

**BRENT**  
**2ND FLOOR PLAN**  
 JULY 2016

PER MEMO REF DE-16-07-024

LIST FOR POSSIBLE  
 TANDEN UNITS:  
 222 & 223

NOTE:  
 Standard company policy regarding  
 request for tandem shall apply.



NOTED BY:

Riba	AMC
RMS	AMC
AMC	AMC

Disclaimer: Floor plans depicted in this material are for demonstration purposes only and should not be relied upon as final project plans. For announcement purposes only.

**BRIXTON**  
**PLACE**  
**AVAILABILITY PLAN**

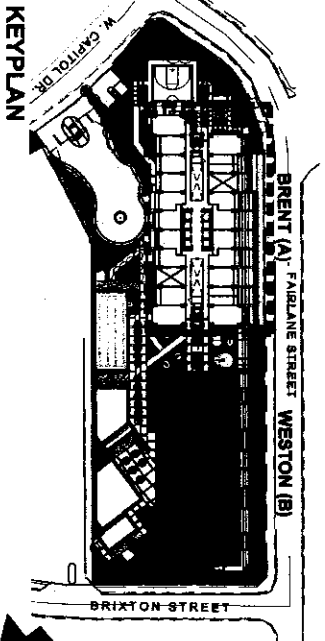
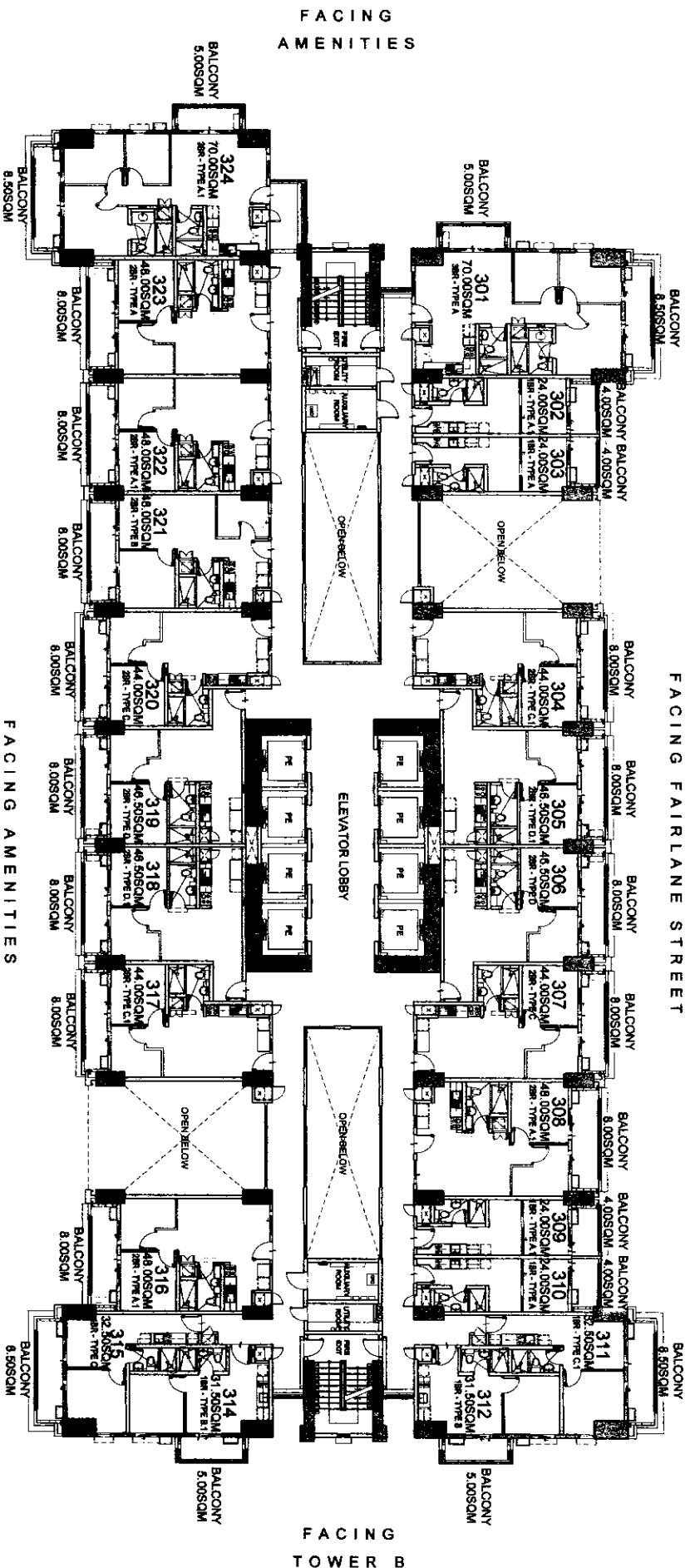

# BRENT

## 3RD FLOOR PLAN

JULY 2016

PER MEMO REF DE-16-07-024

LIST FOR POSSIBLE  
TANDEM UNITS:  
322 & 323

NOTE:  
Standard company policy regarding  
request for tandem shall apply.



NOTED BY:

Riza	AS	AMC
RMS	AS	AMC
AS	AS	AMC

Disclaimer: Floor plans depicted in this material are for demonstration purposes only and should not be relied upon as final project plans. For announcement purposes only.

# BRIXTON PLACE

## AVAILABILITY PLAN

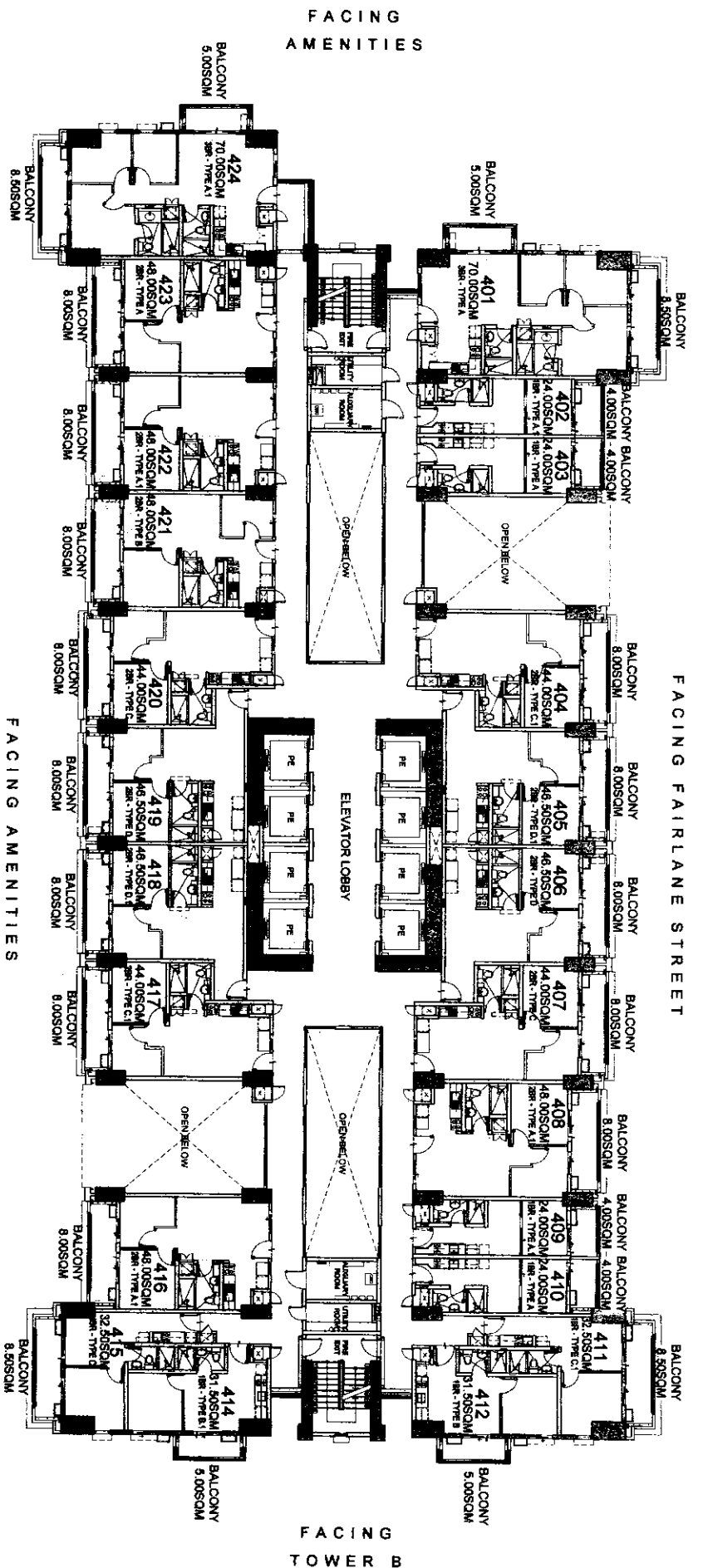

LIST FOR POSSIBLE  
TANDEM UNITS:  
422 & 423

NOTE:  
Standard company policy regarding  
request for tandem shall apply.

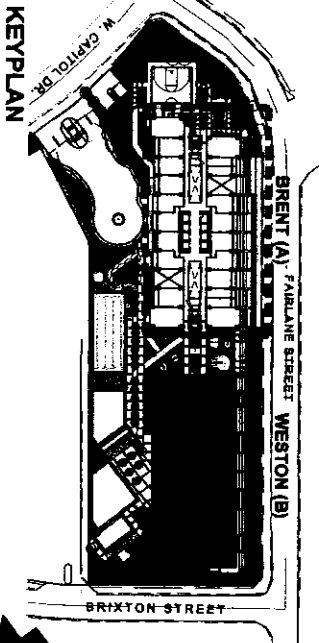

# BRENT

## 4TH FLOOR PLAN

JULY 2016

PER MEMO REF DE-16-07-024



NOTED BY:

Riza	1/35	2/11/16
RMS	8/18/16	2/11/16
AMC	Dr	1/11/16

Disclaimer: Floor plans depicted in this material are for demonstration purposes only and should not be relied upon as final project plans. For announcement purposes only.

# BRIXTON

## PLACE

### AVAILABILITY PLAN

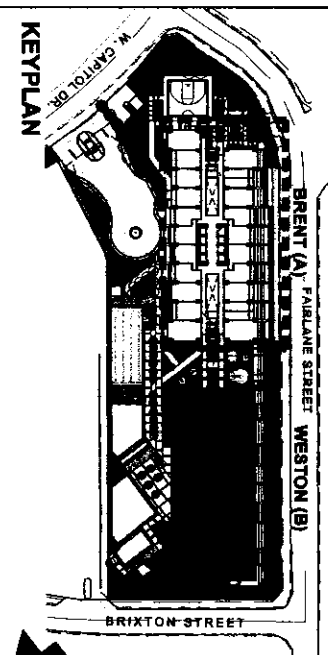
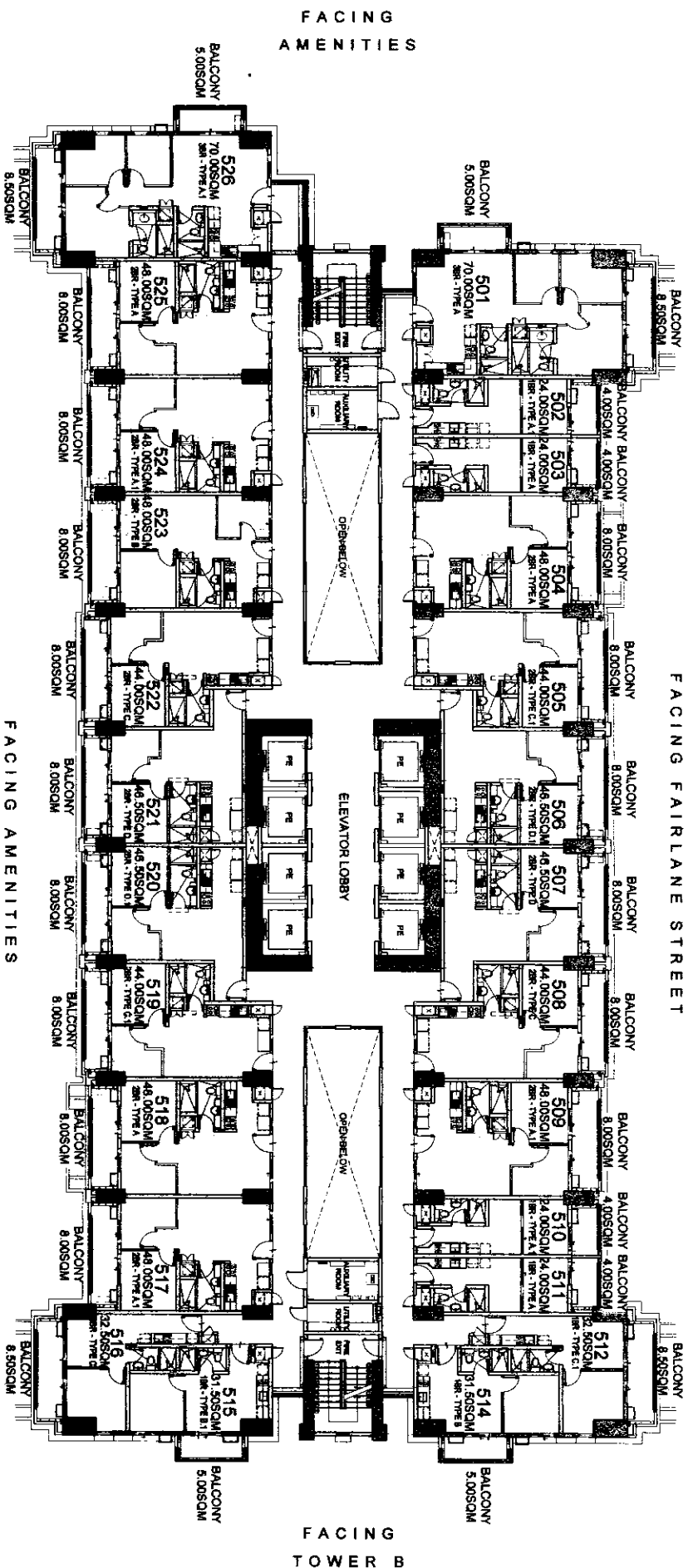

**BRENT**  
5TH FLOOR PLAN

JULY 2016

PER MEMO REF DE-16-07-024

LIST FOR POSSIBLE  
TANDEM UNITS:  
517 & 518  
524 & 525

NOTE:  
Standard company policy regarding  
request for tandem shall apply.



NOTED BY:  
Riza  
RMS  
AMC

Disclaimer: Floor plans depicted in this material are for demonstration purposes only and should not be relied upon as final project plans. For announcement purposes only.

**BRIXTON**  
PLACE

AVAIL ARRI TV DI AN

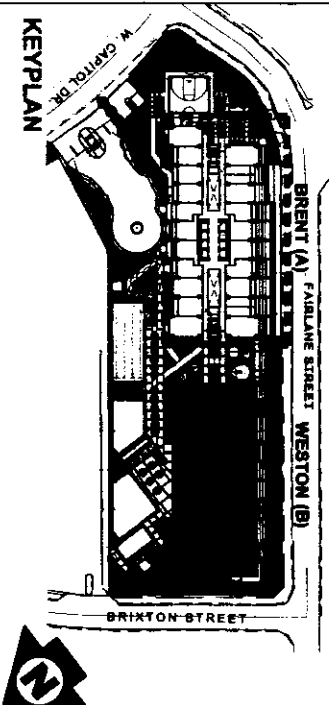
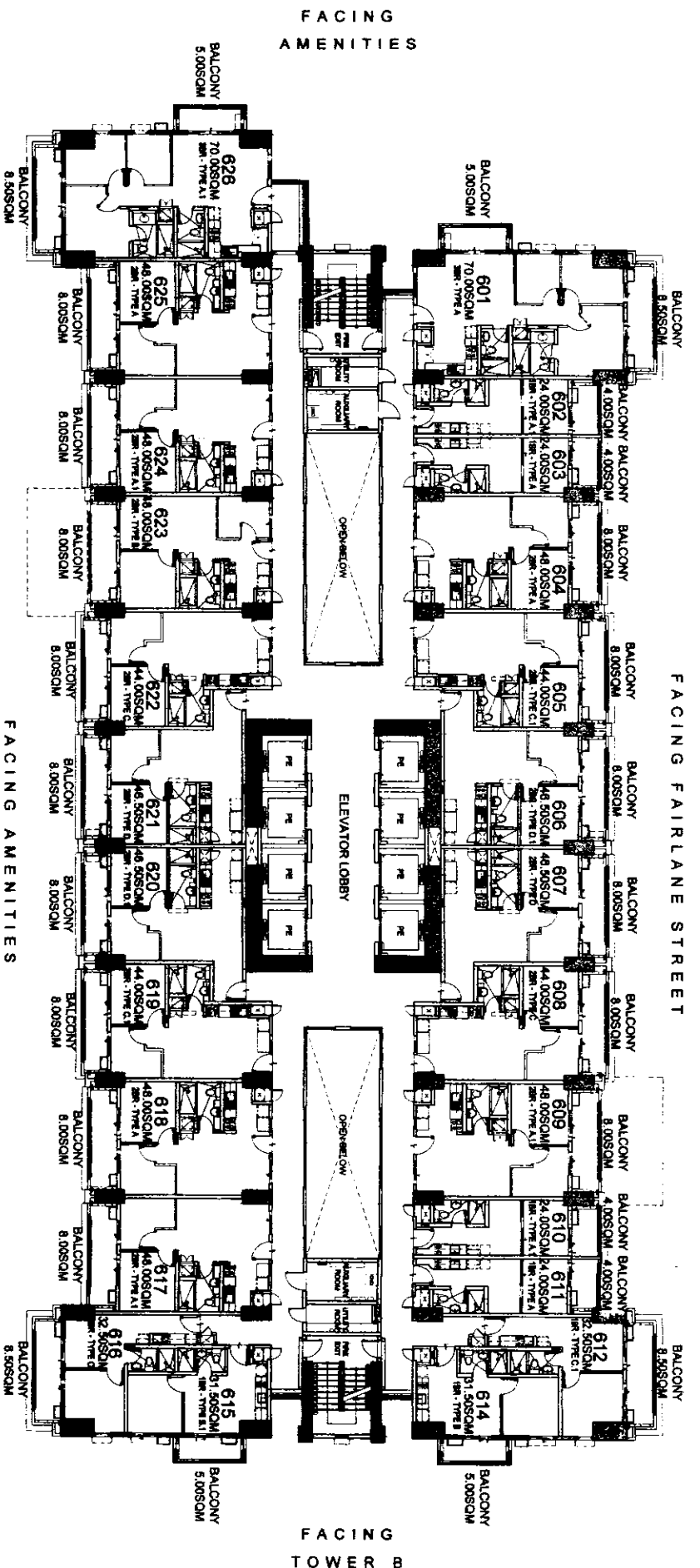

KEY PLAN

BRENT (A) FAIRLANE STREET WESTON (B)  
 W. CHARTER DR.  
 BRIXTON STREET



# BRENT

## 6TH FLOOR PLAN

JULY 2016

PER MEMO REF DE-16-07-024

LIST FOR POSSIBLE  
 TANDEM UNITS:  
 617 & 618  
 624 & 625

NOTE:  
 Standard company policy regarding  
 request for tandem shall apply.



NOTED BY:  
 Rizza [Signature]  
 RMB [Signature]  
 AMC [Signature]

# BRIXTON PLACE

Disclaimer: Floor plans depicted in this material are for demonstration purposes only and should not be relied upon as final project plans. For announcement purposes only.

AVAIL ABII ITV NI ANI

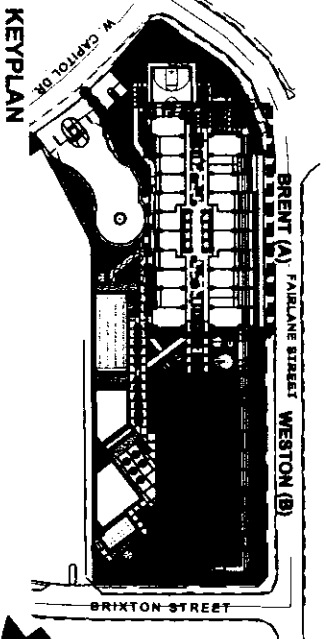
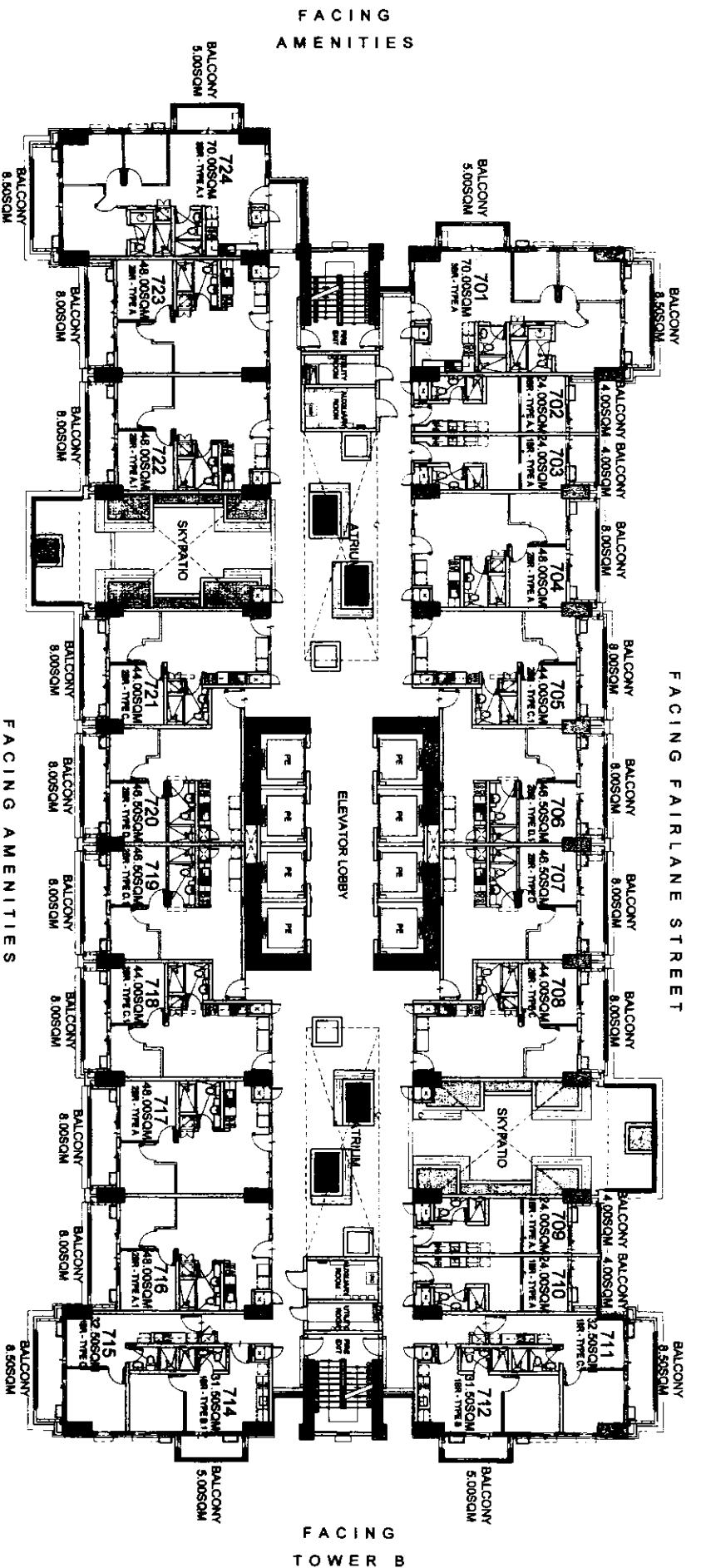

KEYPLAN



# BRENT

## 7TH FLOOR PLAN

JULY 2016

PER MEMO REF DE-16-07-024

LIST FOR POSSIBLE  
TANDEM UNITS:  
718 & 717  
722 & 723

NOTE:  
Standard company policy regarding  
request for tandem shall apply.



NOTED BY:

Riba / S	2016
RMS S/M	2016
AMC	1/16

Disclaimer: Floor plans depicted in this material are for demonstration purposes only and should not be relied upon as final project plans. For announcement purposes only.

**BRIXTON**  
PLACE  
AVAILABILITY PLAN



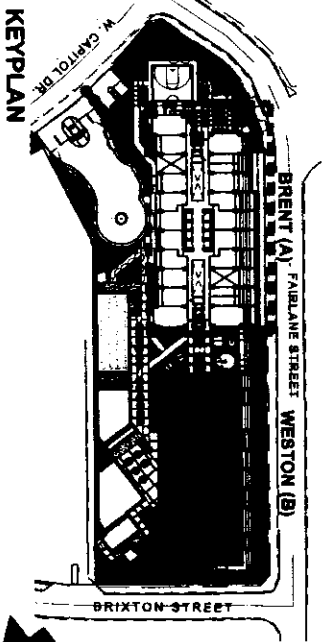
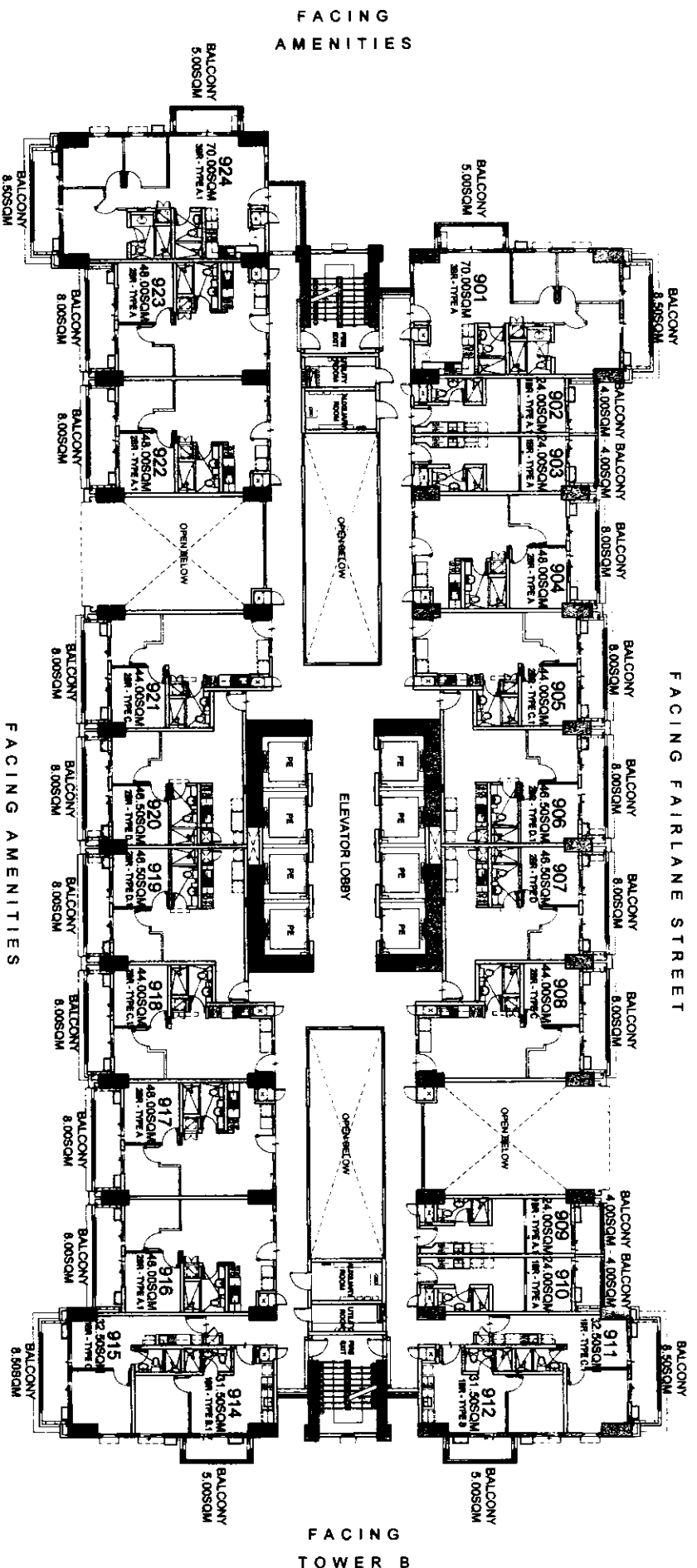

KEYPLAN

# BRENT

## 9TH FLOOR PLAN

JULY 2016

PER MEMO REF DE-16-07-024

LIST FOR POSSIBLE  
TANDEM UNITS:  
916 & 917  
922 & 923

NOTE:  
Standard company policy regarding  
request for tandem shall apply.

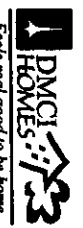

NOTED BY:

Risa	1/4	2016/11/16
RMS	8/16	2016/11/16
AMC	1/1	2016/11/16

# BRIXTON PLACE

Disclaimer: Floor plans depicted in this material are for demonstration purposes only and should not be relied upon as final product plans.

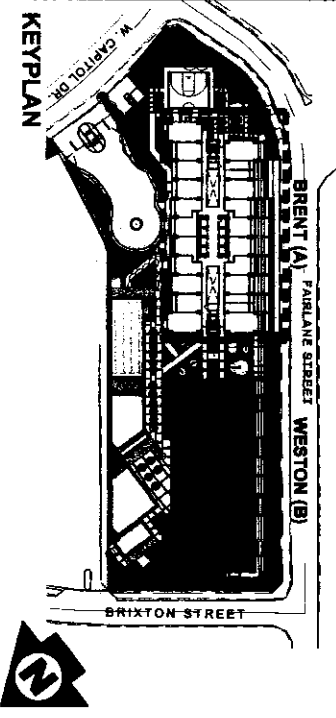
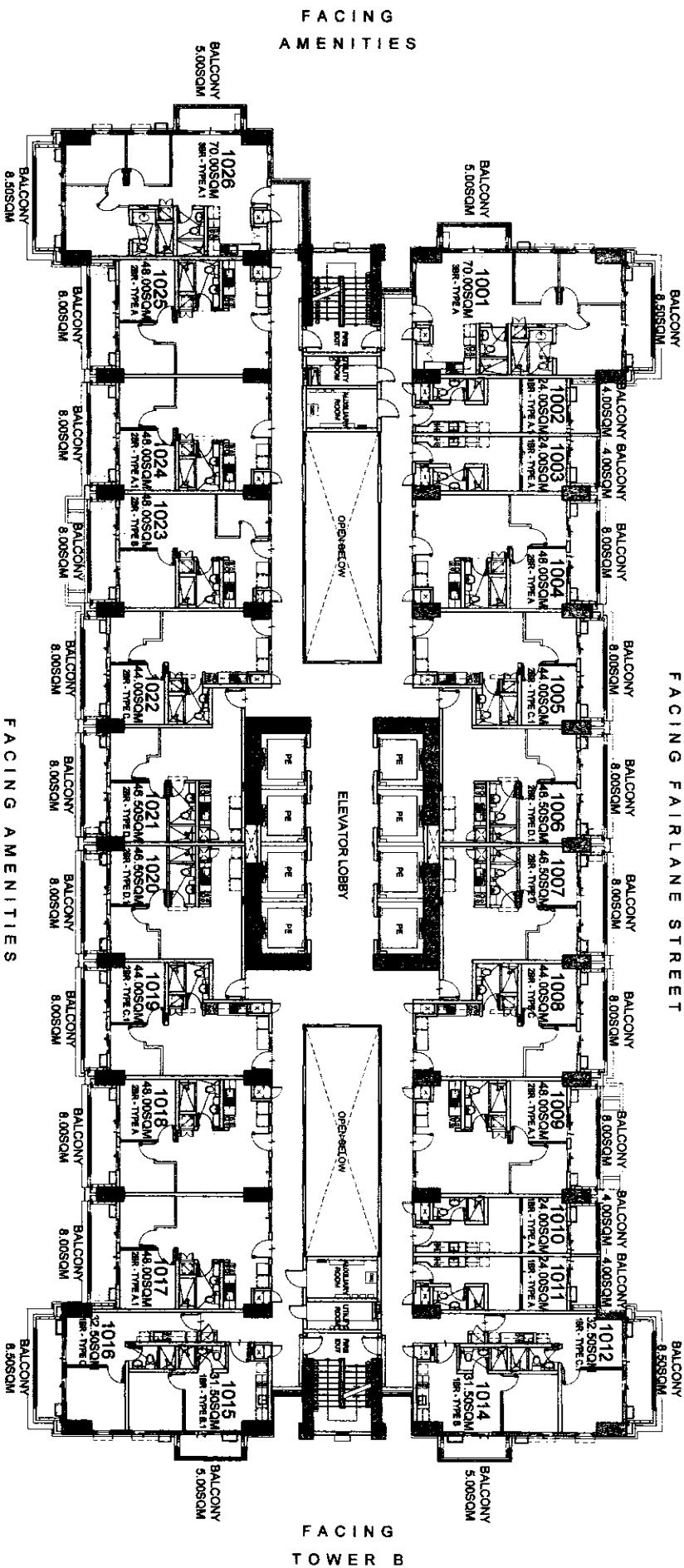

**BRENT**  
**10TH FLOOR PLAN**  
 JULY 2016

LIST FOR POSSIBLE  
 TANDEM UNITS:  
 1017 & 1018  
 1024 & 1025

NOTE:  
 Standard company policy regarding  
 request for tandem shall apply.

PER MEMO REF DE-16-07-024



NOTED BY:

Riza	28	21/11/16
RMS	28	22/11/16
AMC	28	21/11/16

Disclaimer: Floor plans depicted in this material are for demonstration purposes only and should not be relied upon as final project plans. For announcement purposes only.

**BRIXTON**  
 PLACE  
 AVAILABILITY PLAN

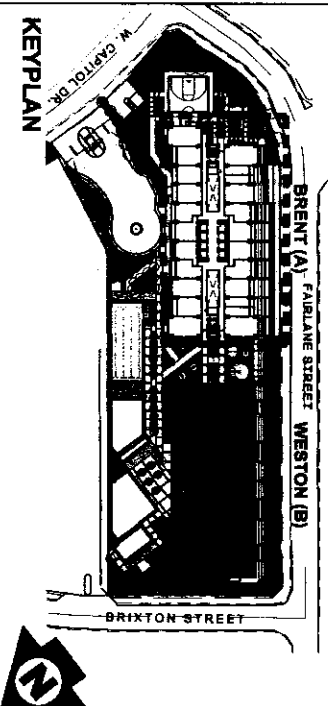
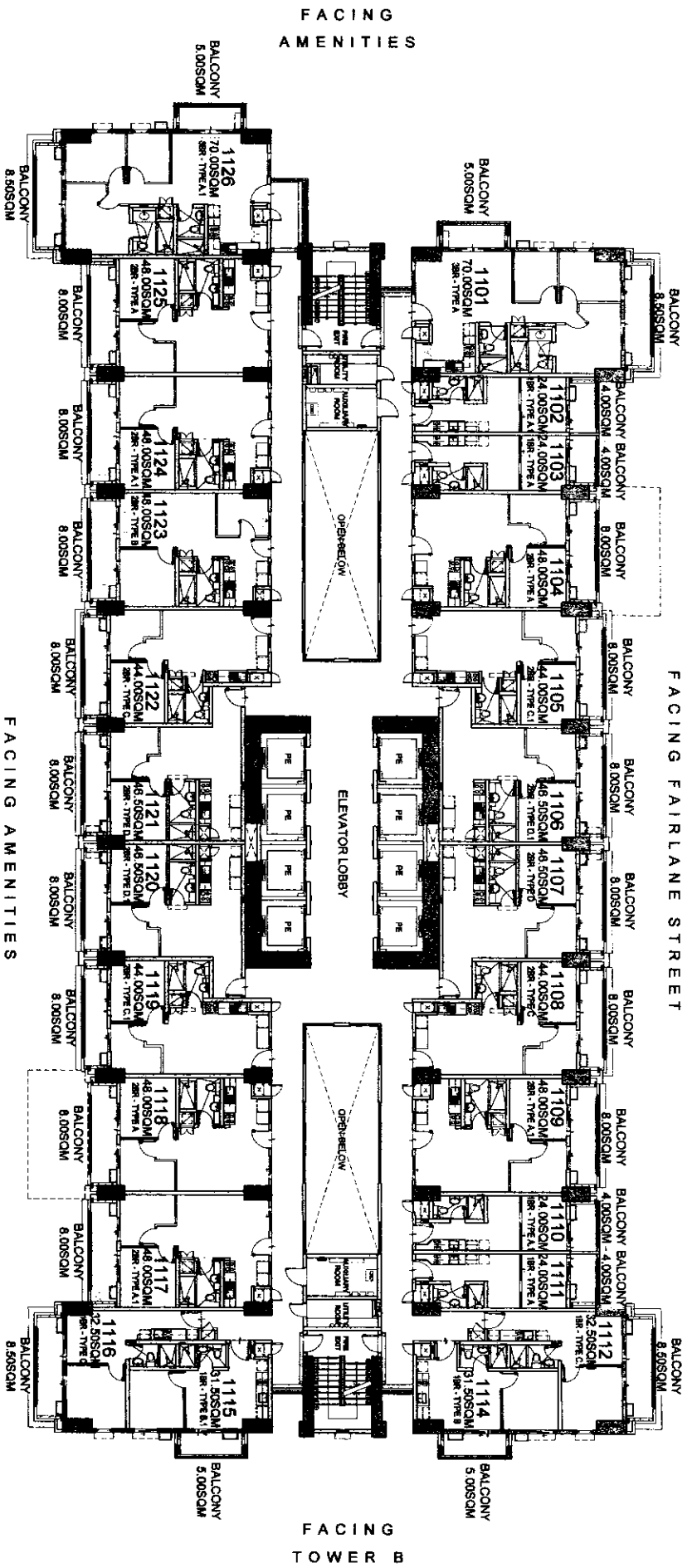

**BRENT**  
11TH FLOOR PLAN  
JULY 2016

PER MEMO REF DE-16-07-024

- LIST FOR POSSIBLE  
TANDEM UNITS:  
1117 & 1118  
1124 & 1125

NOTE:  
Standard company policy regarding  
request for tandem shall apply.



NOTED BY:

Size	7/8	2/4	2/4
RMS	1/2	1/2	1/2
AMC	0	1	1

Disclaimer: Floor plans depicted in this material are for demonstration purposes only and should not be relied upon as final project plans. For announcement purposes only.

**BRIXTON**  
PLACE

AVAIL ARIL ITY PIAN

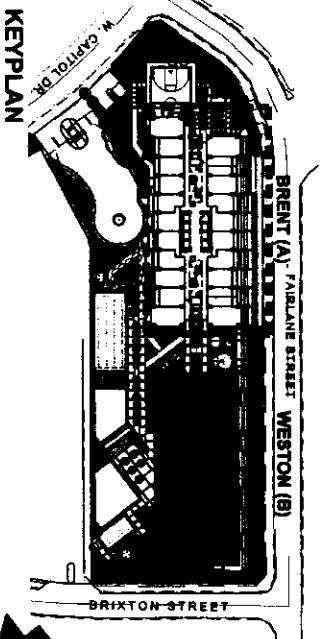
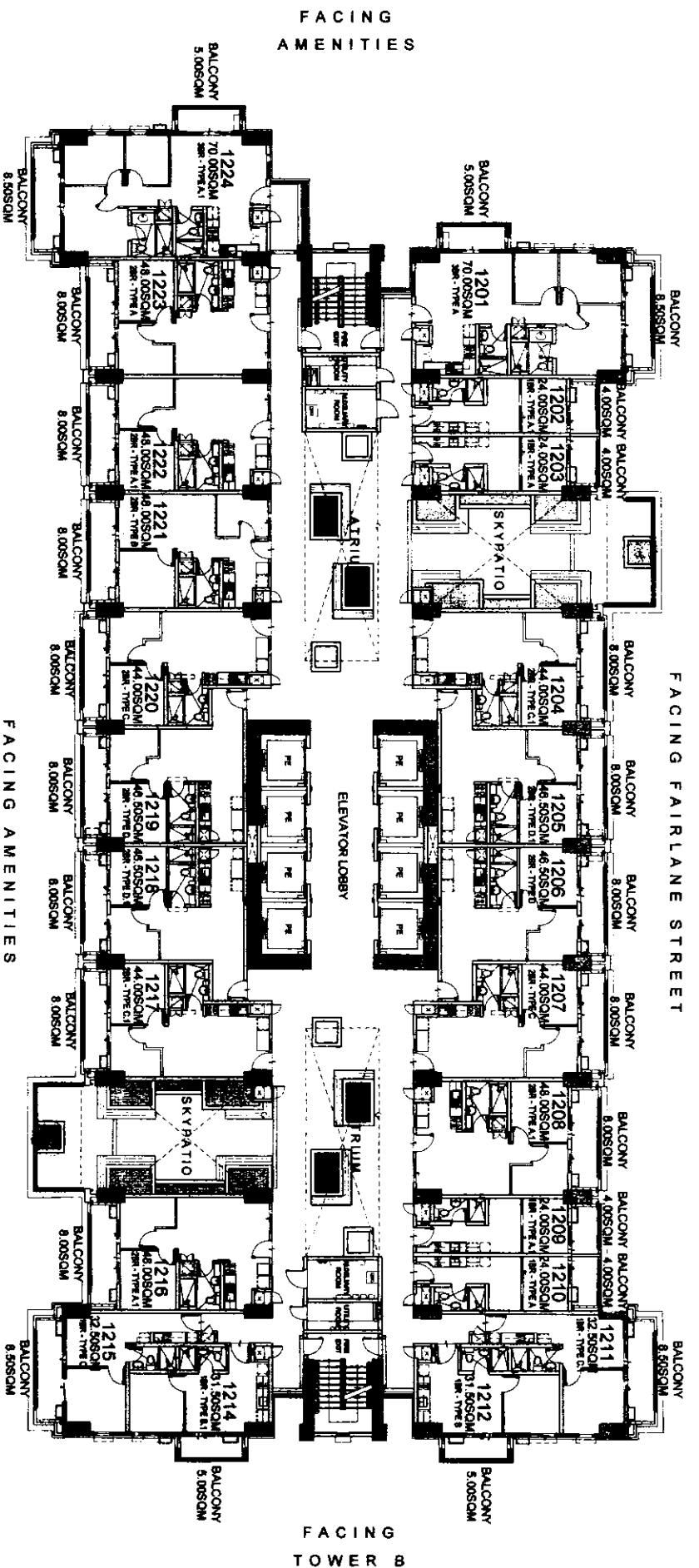

**BRENT**  
12TH FLOOR PLAN

JULY 2016

PER MEMO REF DE-16-07-024

LIST FOR POSSIBLE  
TANDEM UNITS:  
1222 & 1223

NOTE:  
Standard company policy regarding  
request for tandem shall apply.



NOTED BY:

Size	82	2144
RMS	8/18	7244
AMC	07	714

Feels real good to be home

Disclaimer: Floor plans depicted in this material are for demonstration purposes only and should not be relied upon as final project plans. For announcement purposes only.

**BRIXTON**  
PLACE

AVAILABILITY PLAN

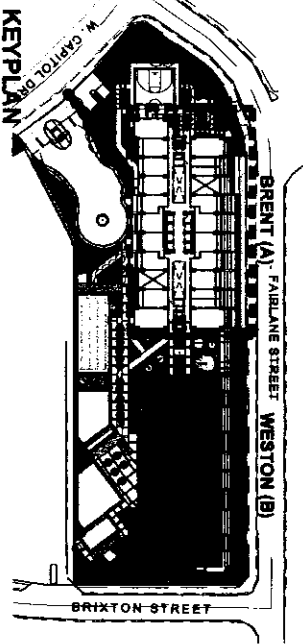
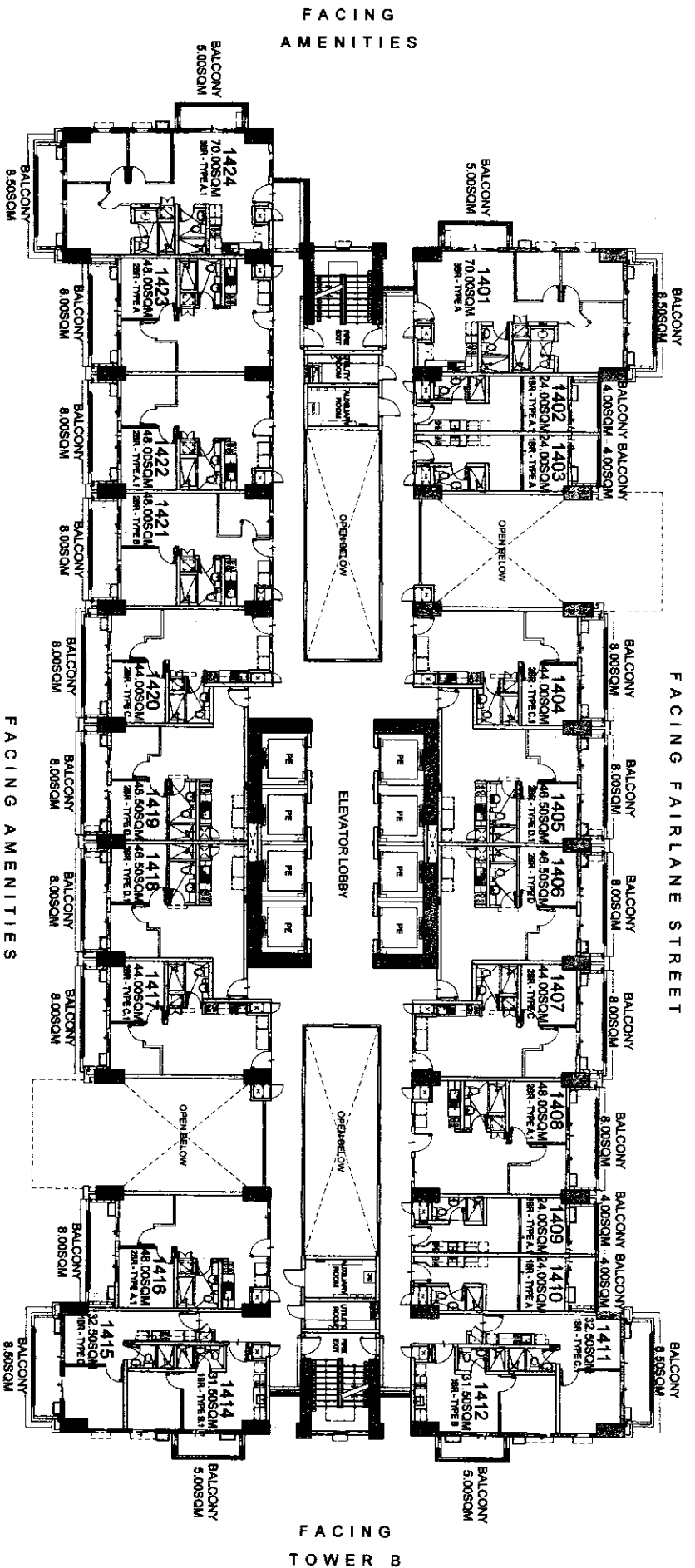

**BRENT**  
14TH FLOOR PLAN

JULY 2016

PER MEMO REF DE-16-07-024

LIST FOR POSSIBLE  
TANDEM UNITS:  
1422 & 1423

NOTE:  
Standard company policy regarding  
request for tandem shall apply.



NOTED BY:

Size	1/8	2/16
RMS	8/11	11/11
AMC	Am	Am

Disclaimer: Floor plans depicted in this material are for demonstration purposes only and should not be relied upon as final project plans.

**BRIXTON**  
PLACE

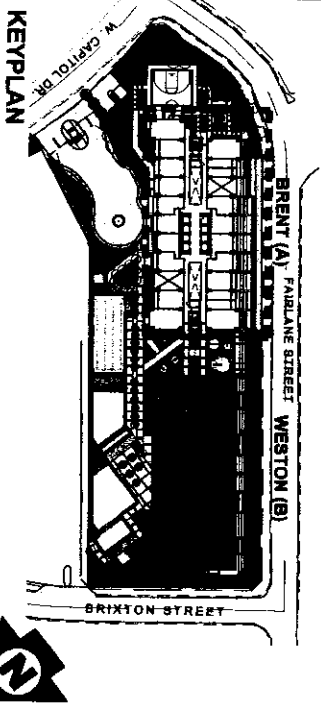
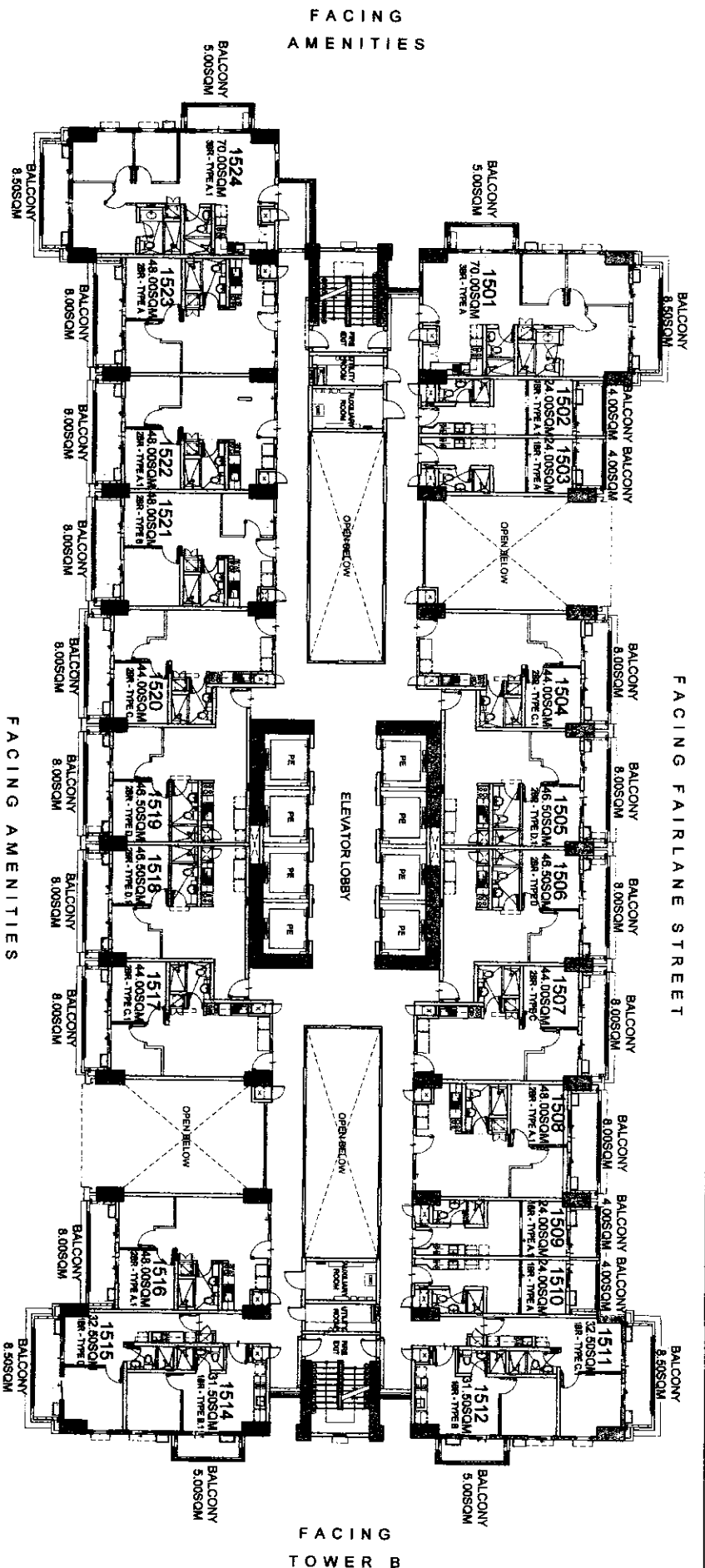

**BRENT**  
15TH FLOOR PLAN  
JULY 2016

PER MEMO REF DE-16-07-024

LIST FOR POSSIBLE  
TANDEM UNITS:  
1522 & 1523

NOTE:  
Standard company policy regarding  
request for tandem shall apply.

**DMCI HOMES**  
Feeds real good to be home

NOTED BY:

Rizza	Sc	Quality
RMS	8/18	22/11
AMC	01/10	7/10

Disclaimer: Floor plans depicted in this material are for denotation purposes only and should not be relied upon as final project plans. For announcement purposes only.

**BRIXTON**  
PLACE  
AVAILABILITY PLAN

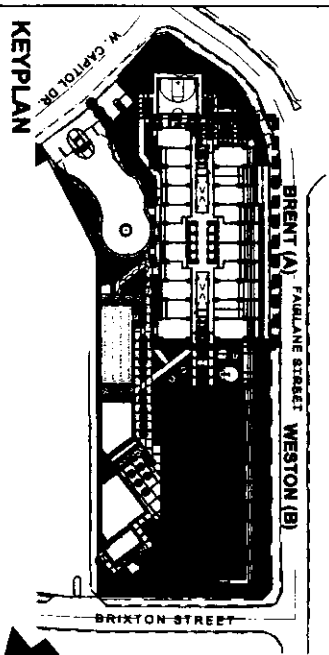
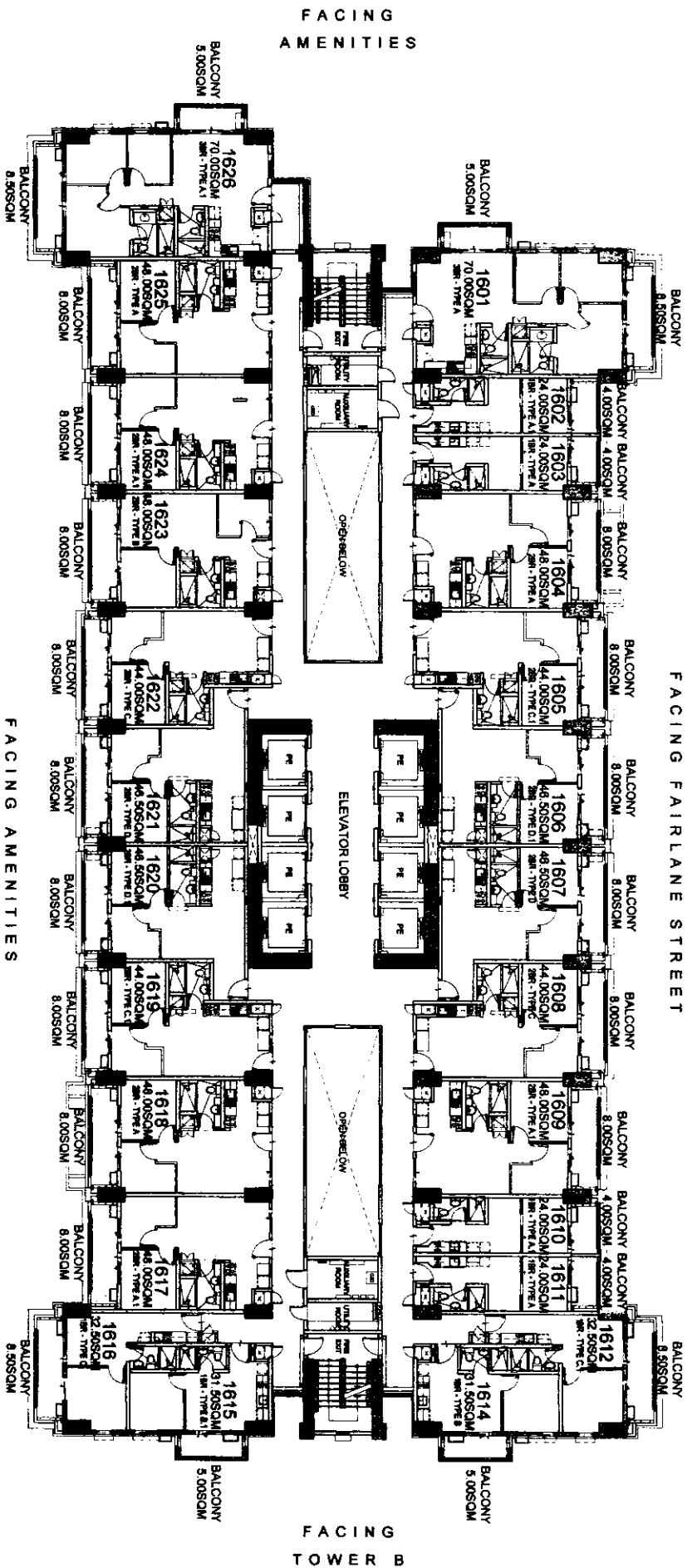

# BRENT

## 16TH FLOOR PLAN

JULY 2016

PER MEMO REF DE-16-07-024

LIST FOR POSSIBLE  
TANDEM UNITS:  
1617 & 1618  
1624 & 1625

NOTE:  
Standard company policy regarding  
request for tandem shall apply.



NOTED BY:

Size	R/S	Initials
RMS	8/10	RAM
AMC	0/0	AMC

# BRIXTON PLACE

Disclaimer: Floor plans depicted in this material are for demonstration purposes only and should not be relied upon as final proposed plans. For information purposes only.

AVIATION PARTNERS

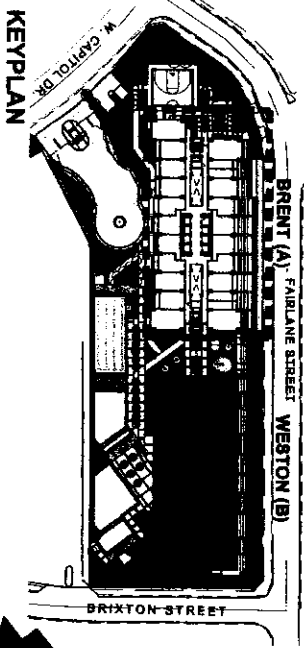
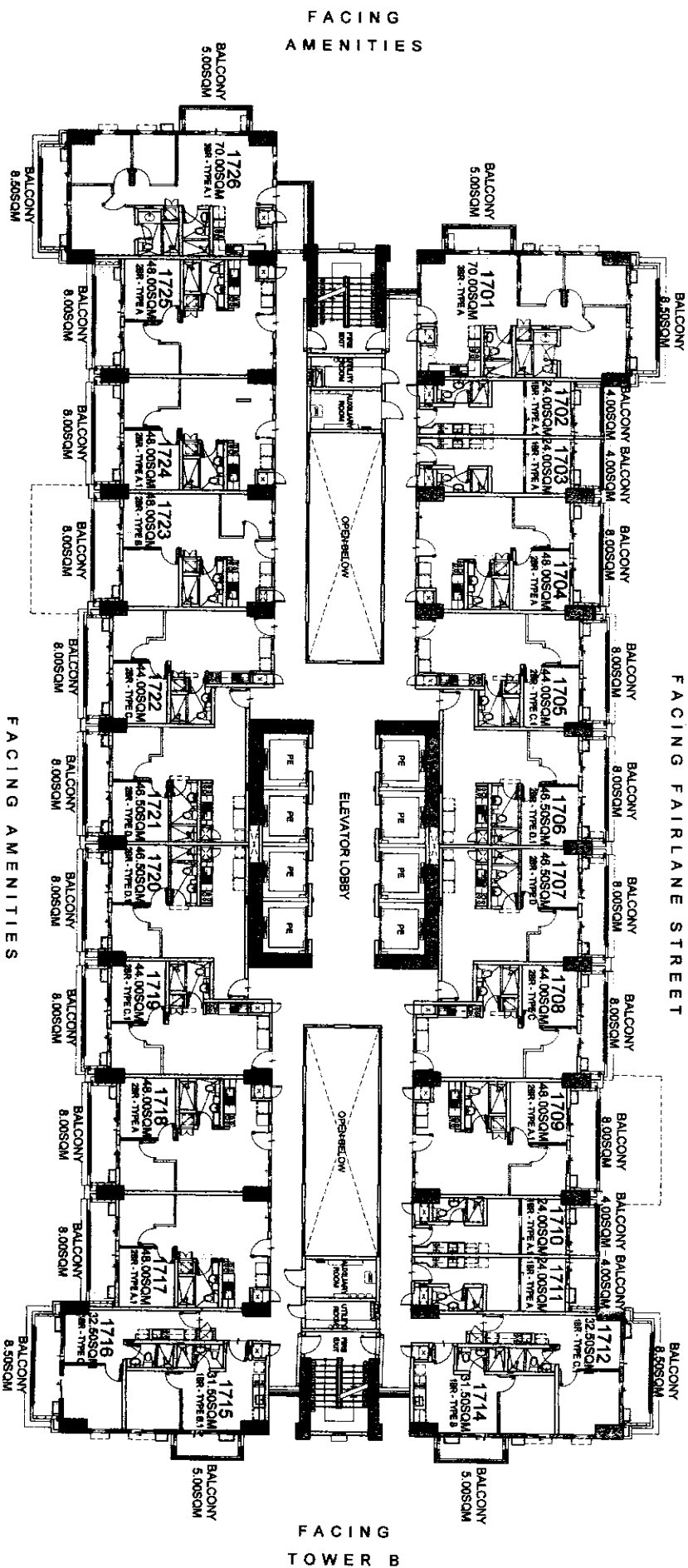

**BRENT**  
17TH FLOOR PLAN  
JULY 2016

PER MEMO REF DE-16-07-024

LIST FOR POSSIBLE  
TANDEM UNITS:  
1717 & 1718  
1724 & 1725

NOTE:  
Standard company policy regarding  
request for tandem shall apply.



NOTED BY:

Riba	1/25
RMS	8/16/2016
AMC	1/27

Disclaimer: Floor plans depicted in this material are for denotation purposes only and should not be relied upon as final proposed plans. For announcement purposes only.

**BRIXTON**  
PLACE  
AVAIL ARIL ITY PI AN

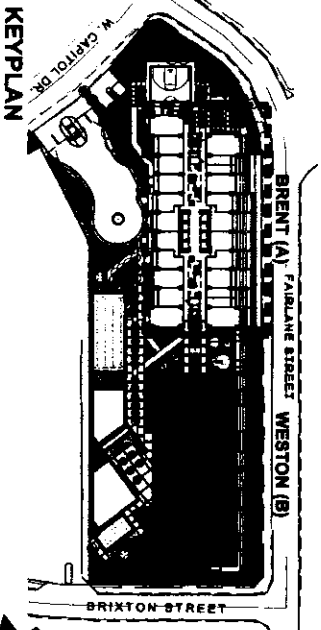
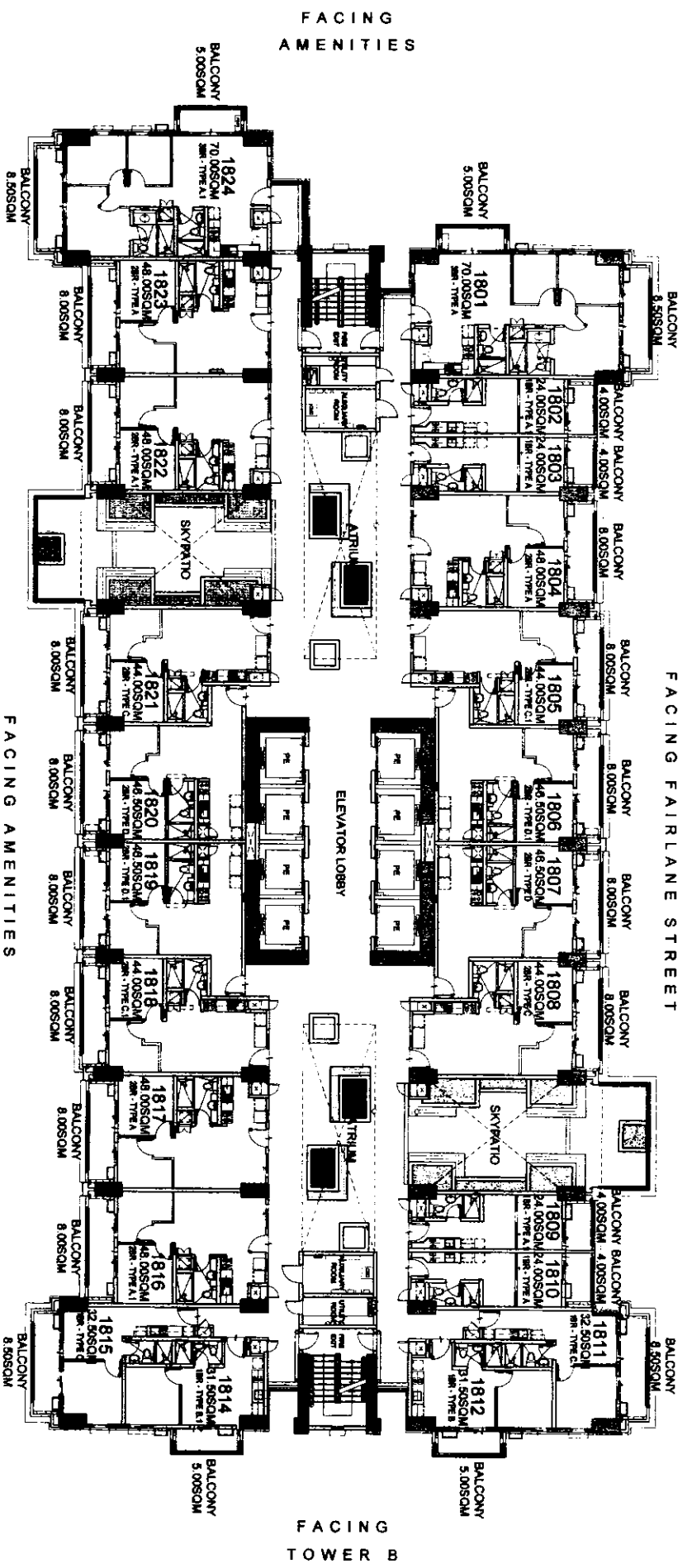

**BRENT**  
18TH FLOOR PLAN  
JULY 2016

PER MEMO REF DE-16-07-024

LIST FOR POSSIBLE  
TANDEM UNITS:  
1816 & 1817  
1822 & 1823

NOTE:  
Standard company policy regarding  
request for tandem shall apply.

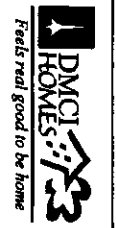

NOTED BY:

Plan	SK
RMS	SM/ML
AMC	OP/JP

Disclaimer: Floor plans depicted in this material are for demonstration purposes only and should not be relied upon as final project plans. For announcement purposes only.

**BRIXTON**  
PLACE  
AVAILABILITY PLAN

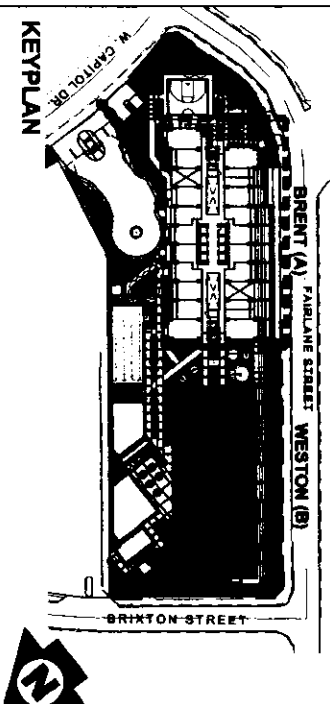
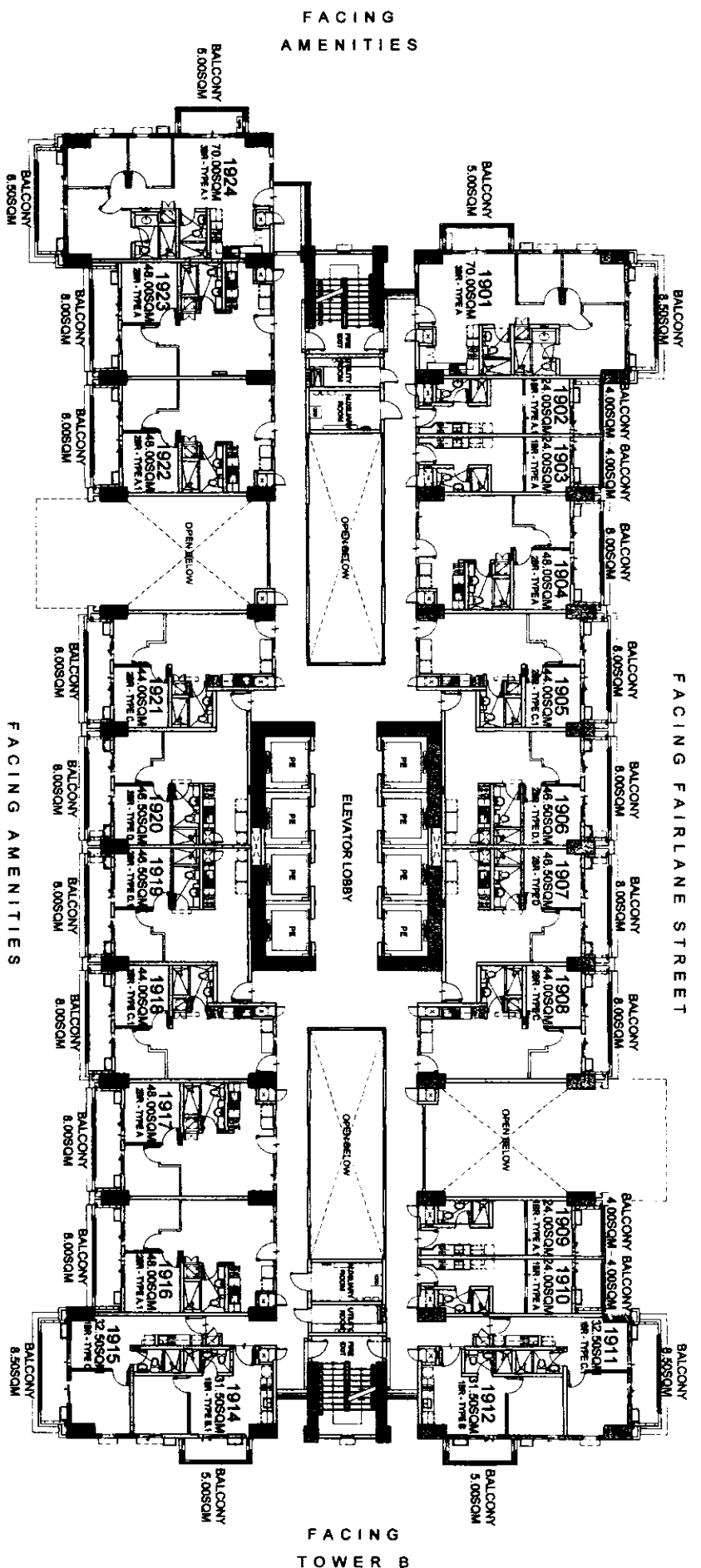

**BRENT**  
**19TH FLOOR PLAN**  
 JULY 2016

PER MEMO REF DE-16-07-024

**LIST FOR POSSIBLE  
 TANDEM UNITS:**  
 1918 & 1917  
 1922 & 1923

**NOTE:**  
 Standard company policy regarding  
 request for tandem shall apply.

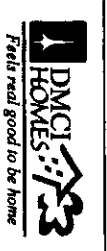

NOTED BY  
 Ritza [Signature]  
 RMS [Signature]  
 AMC [Signature]

Disclaimer: Floor plans depicted in this material are for demonstration purposes only and should not be relied upon as final project plans.  
 For announcement purposes only.

**BRIXTON  
 PLACE**  
**AVAILABILITY PLAN**

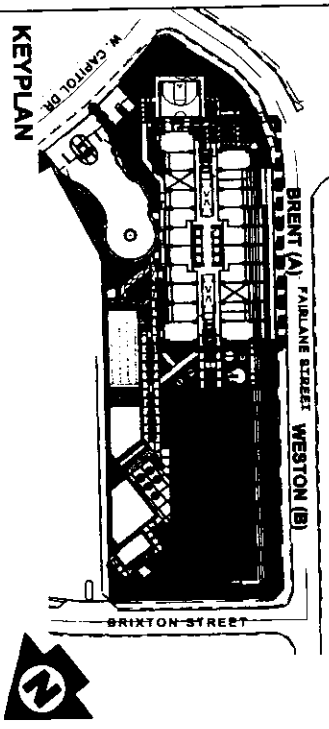
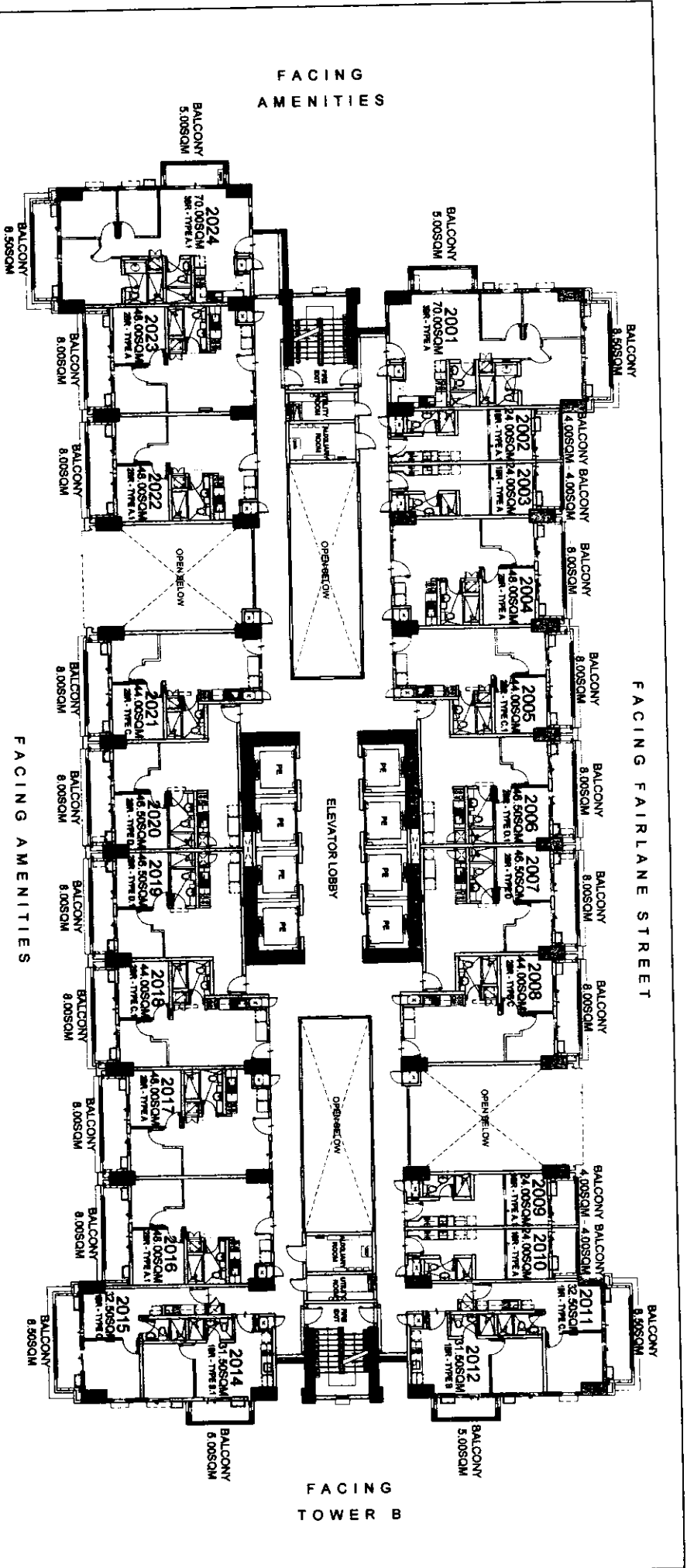

**BRENT**

**20TH FLOOR PLAN**

JULY 2016

PER MEMO REF DE-16-07-024

LIST FOR POSSIBLE  
TANDEM UNITS:  
2016 & 2017  
2022 & 2023

NOTE:  
Standard company policy regarding  
request for tandem shall apply.

DMCI HOMES

NOTED BY:

Risa [Signature]

RMS [Signature]

**BRIXTON PLACE**

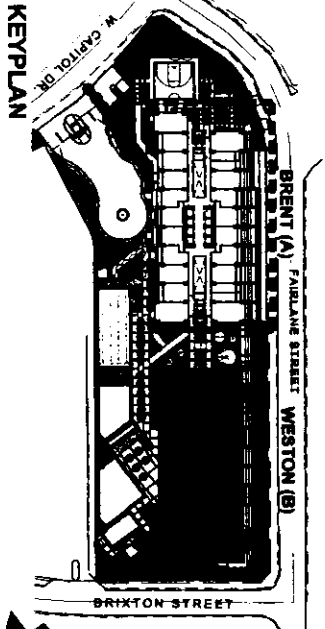
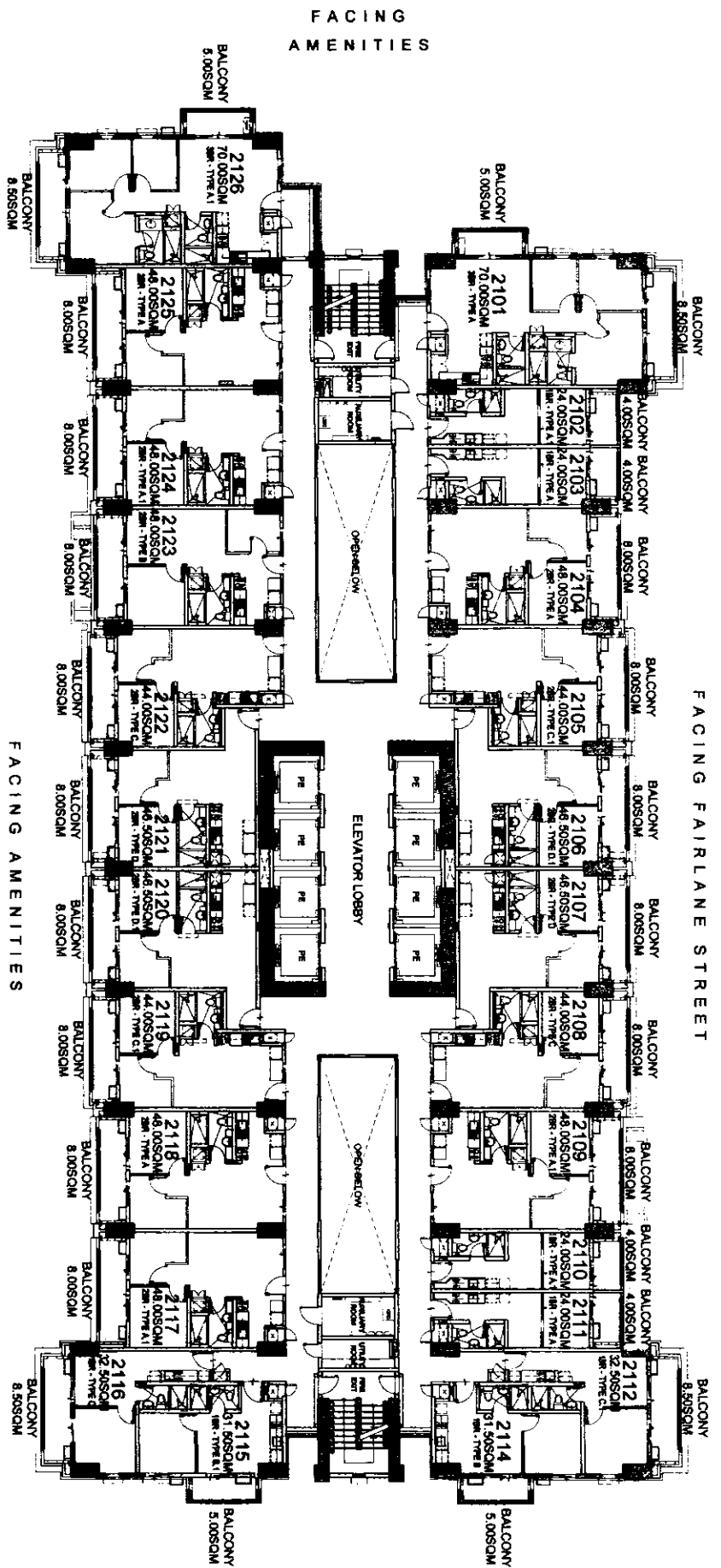

**BRENT**  
**21ST FLOOR PLAN**  
 JULY 2016  
 PER MEMO REF DE-16-07-024

LIST FOR POSSIBLE  
 TANDEM UNITS:  
 2117 & 2118  
 2124 & 2125

NOTE:  
 Standard company policy regarding  
 request for tandem shall apply.



NOTED BY:  
 Rizza *Rizza*  
 RMS *RMS*  
 AMC *AMC*

Feeds read good to be home

Disclaimer: Floor plans depicted in this material are for demonstration purposes only and should not be relied upon as final project plans. For announcement purposes only.

**BRIXTON**  
 PLACE

AV/VIII AD/II TV DI ANI



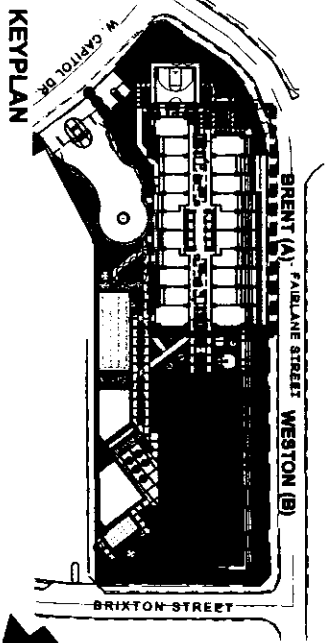
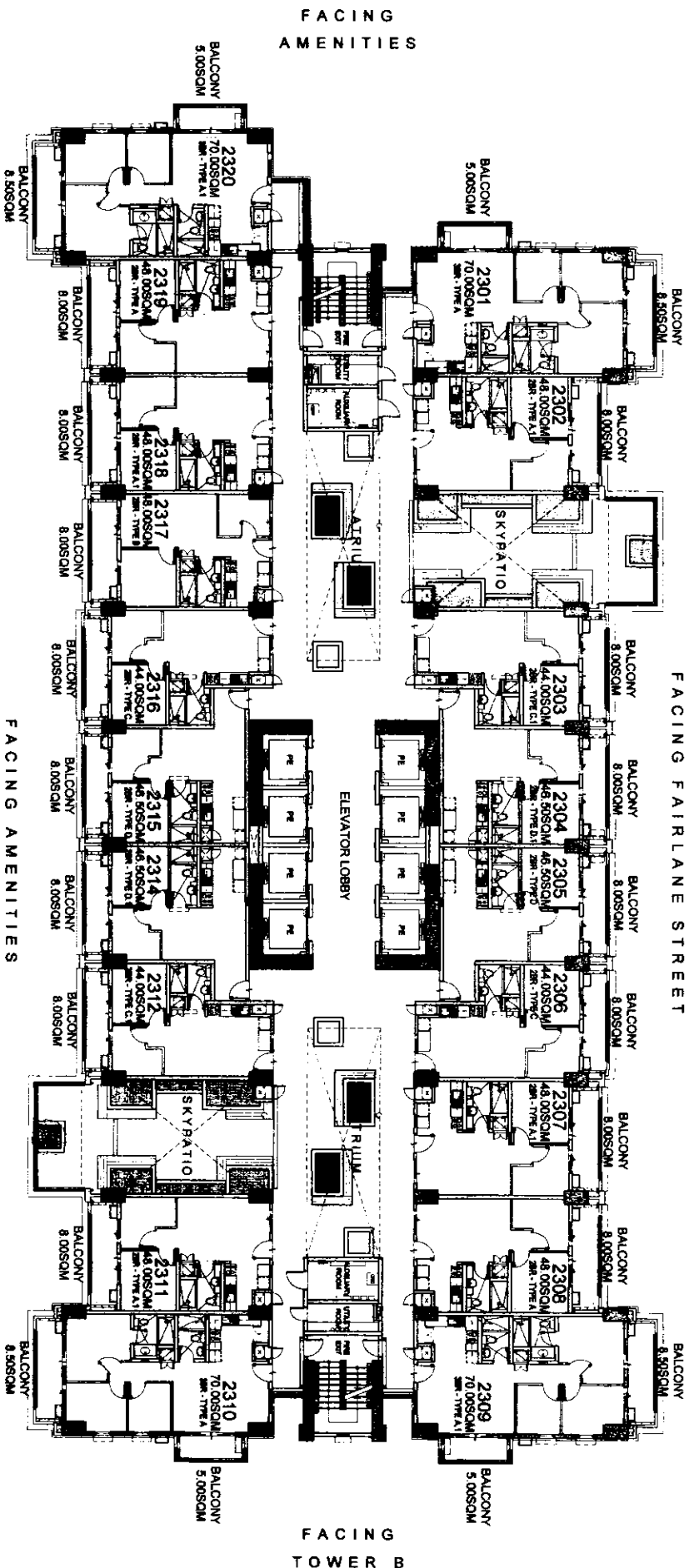

# BRENT

## 23RD FLOOR PLAN

JULY 2016

PER MEMO REF DE-16-07-024

LIST FOR POSSIBLE  
TANDEM UNITS:  
2307 & 2308  
2318 & 2319

NOTE:  
Standard company policy regarding  
request for tandem shall apply.



NOTED BY:

RISE	2/2
RMS	2/2
AMC	1/1

# BRIXTON PLACE

Disclaimer: Floor plans depicted in this material are for demonstration purposes only and should not be relied upon as final project plans.

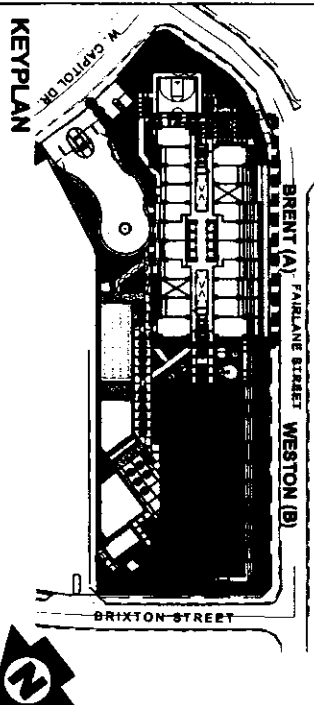
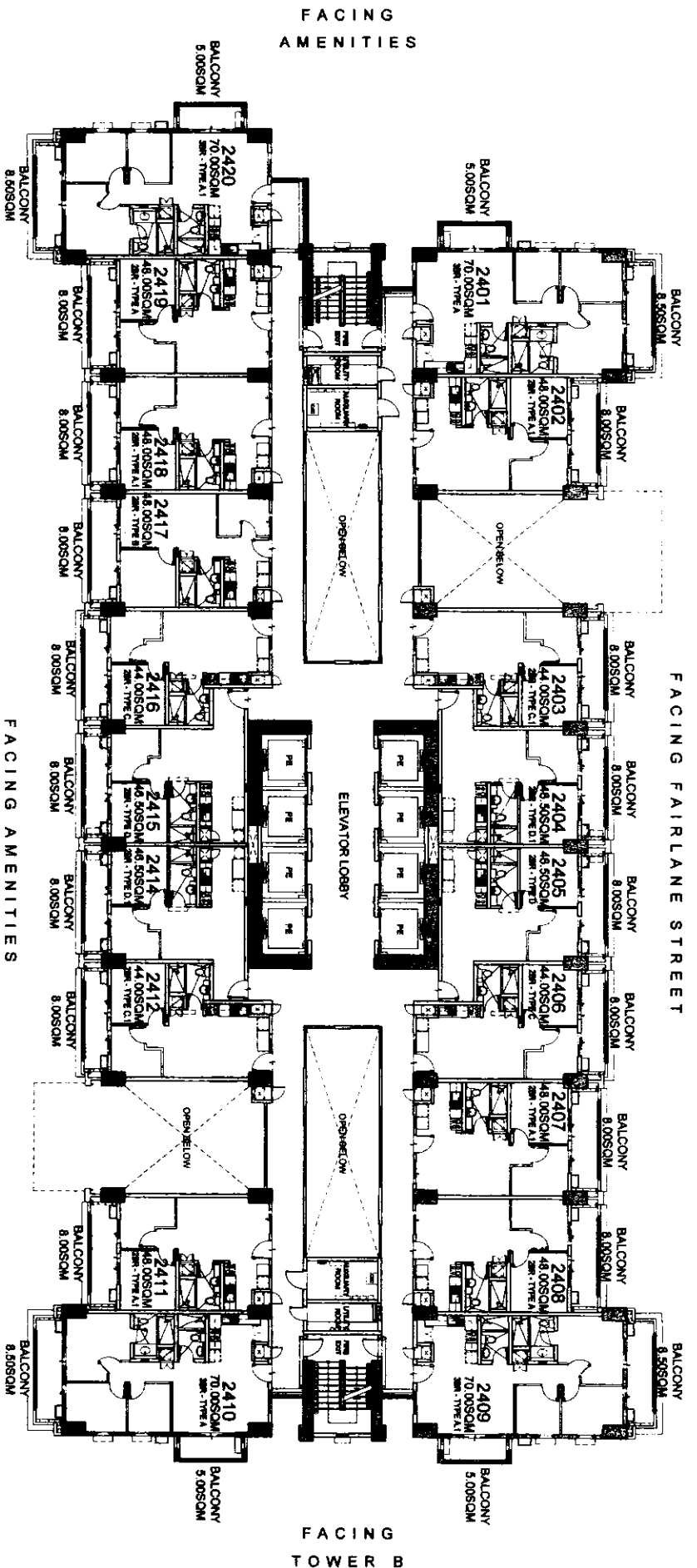

**BRENT**

**24TH FLOOR PLAN**

JULY 2016

PER MEMO REF DE-16-07-024

**LIST FOR POSSIBLE  
TANDEM UNITS:**  
2407 & 2408  
2418 & 2419

**NOTE:**  
Standard company policy regarding  
request for tandem shall apply.



NOTED BY:

Riza	Shahid
RMS	MSJ
AMC	AMC

Disclaimer: Floor plans depicted in this material are for demonstration purposes only and should not be relied upon as final project plans.

**BRIXTON  
PLACE**

AVIATION PI

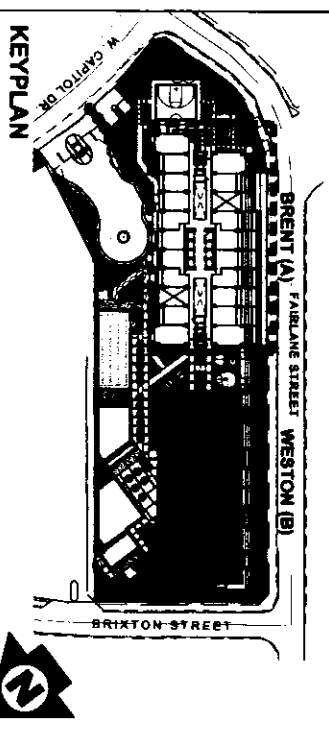
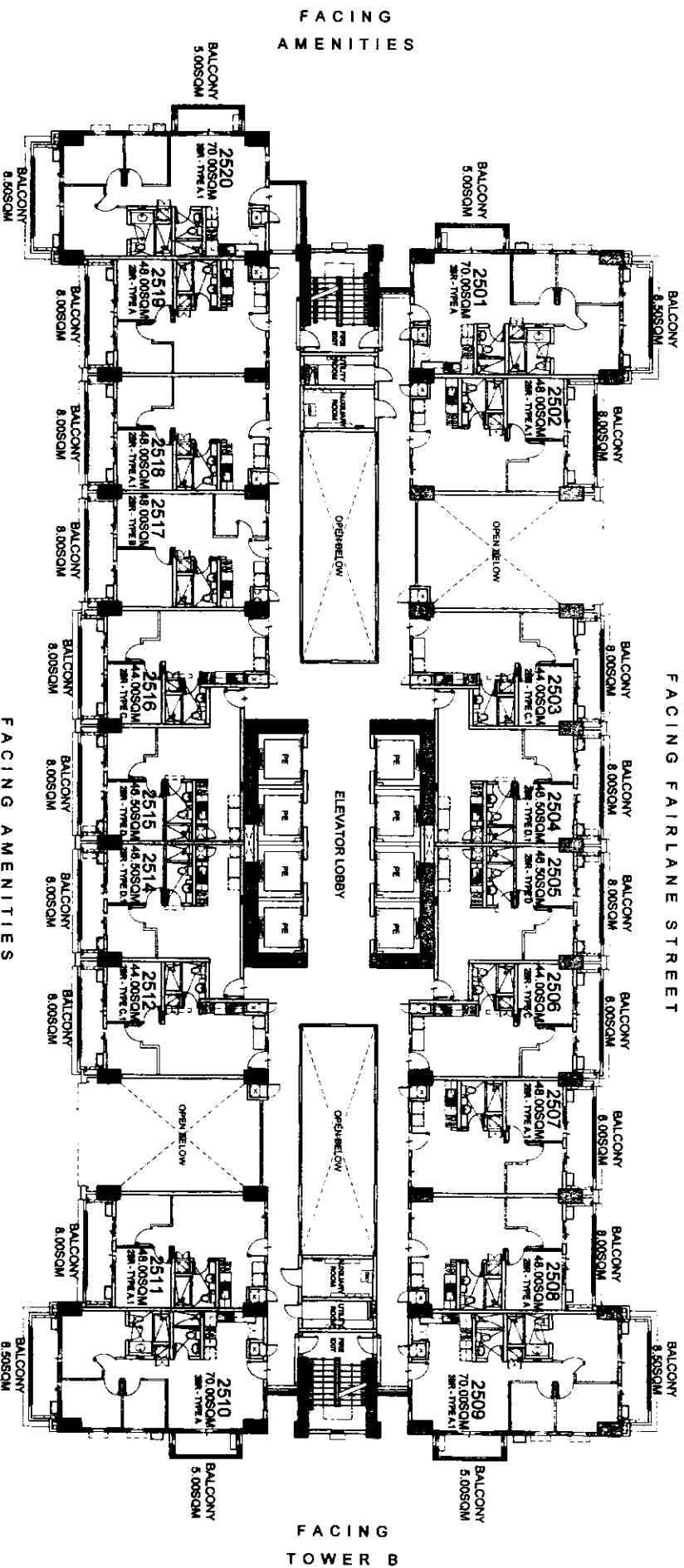

**BRENT**  
25TH FLOOR PLAN

JULY 2016

PER MEMO REF DE-16-07-024

LIST FOR POSSIBLE  
TANDEM UNITS:  
2507 & 2508  
2518 & 2519

NOTE:  
Standard company policy regarding  
request for tandem shall apply.

**DMCI HOMES**  
Feels real good to be home

NOTED BY:

Riza	AMC
AMC	AMC

Disclaimer: Floor plans depicted in this material are for demonstration purposes only and should not be relied upon as final project plans. For announcement purposes only.

**BRIXTON**  
PLACE  
AVAILABILITY PLAN

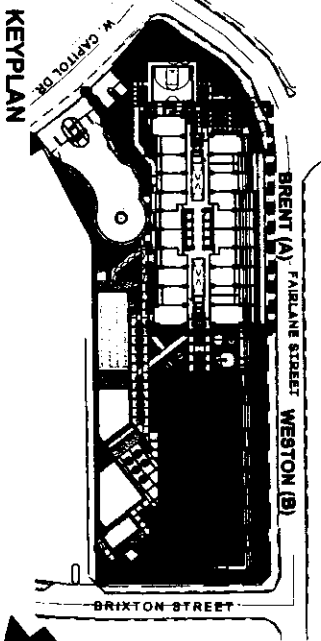
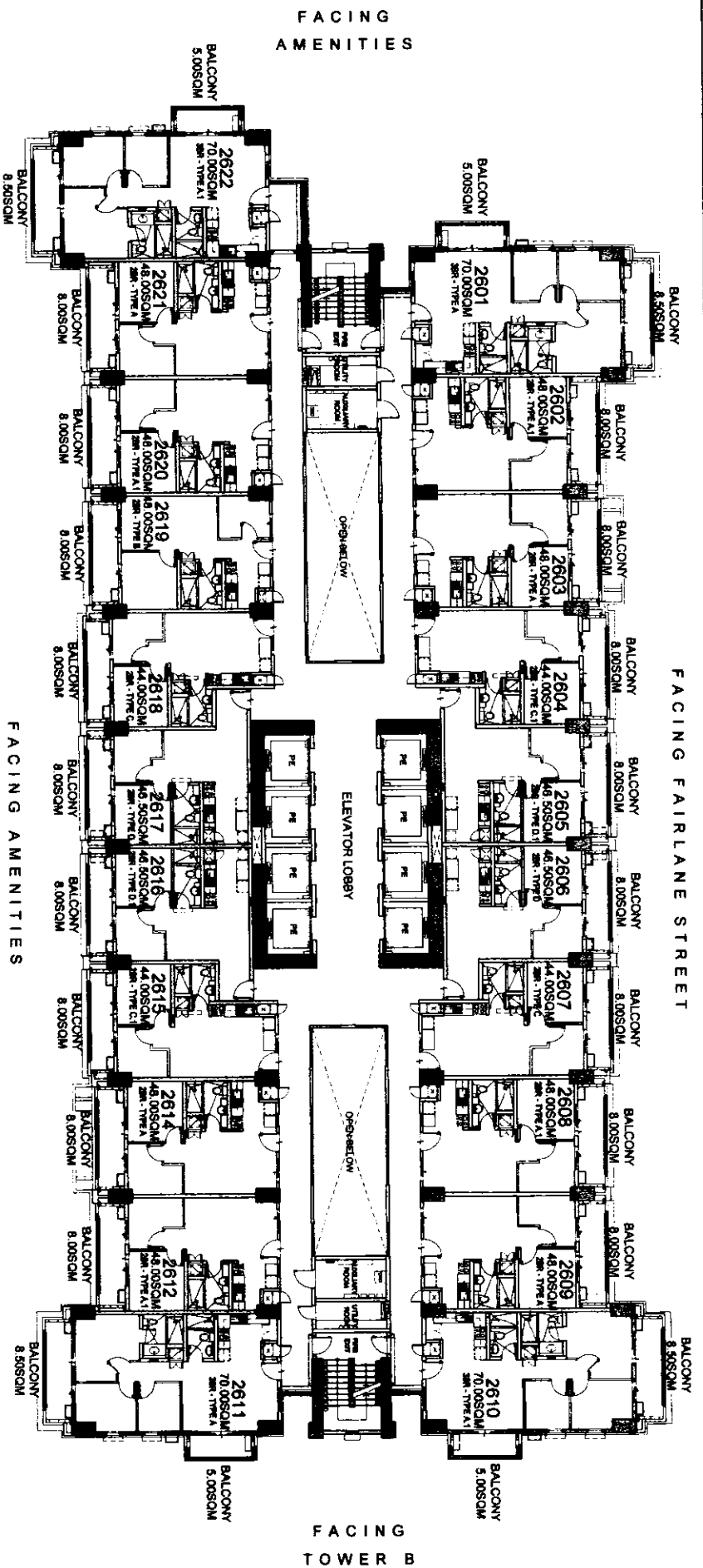

# BRENT

## 26TH FLOOR PLAN

JULY 2016

PER MEMO REF DE-16-07-024

- LIST FOR POSSIBLE  
TANDEM UNITS:**
- 2602 & 2603
  - 2608 & 2609
  - 2612 & 2614
  - 2620 & 2621

**NOTE:**  
Standard company policy regarding  
request for tandem shall apply.



NOTED BY:

Riza	Shah
RMS	AMC
AMC	AMC

# BRIXTON PLACE

AVIATION CITY, TX 77041

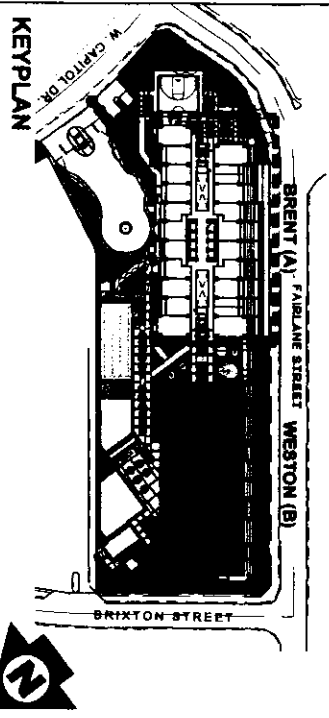
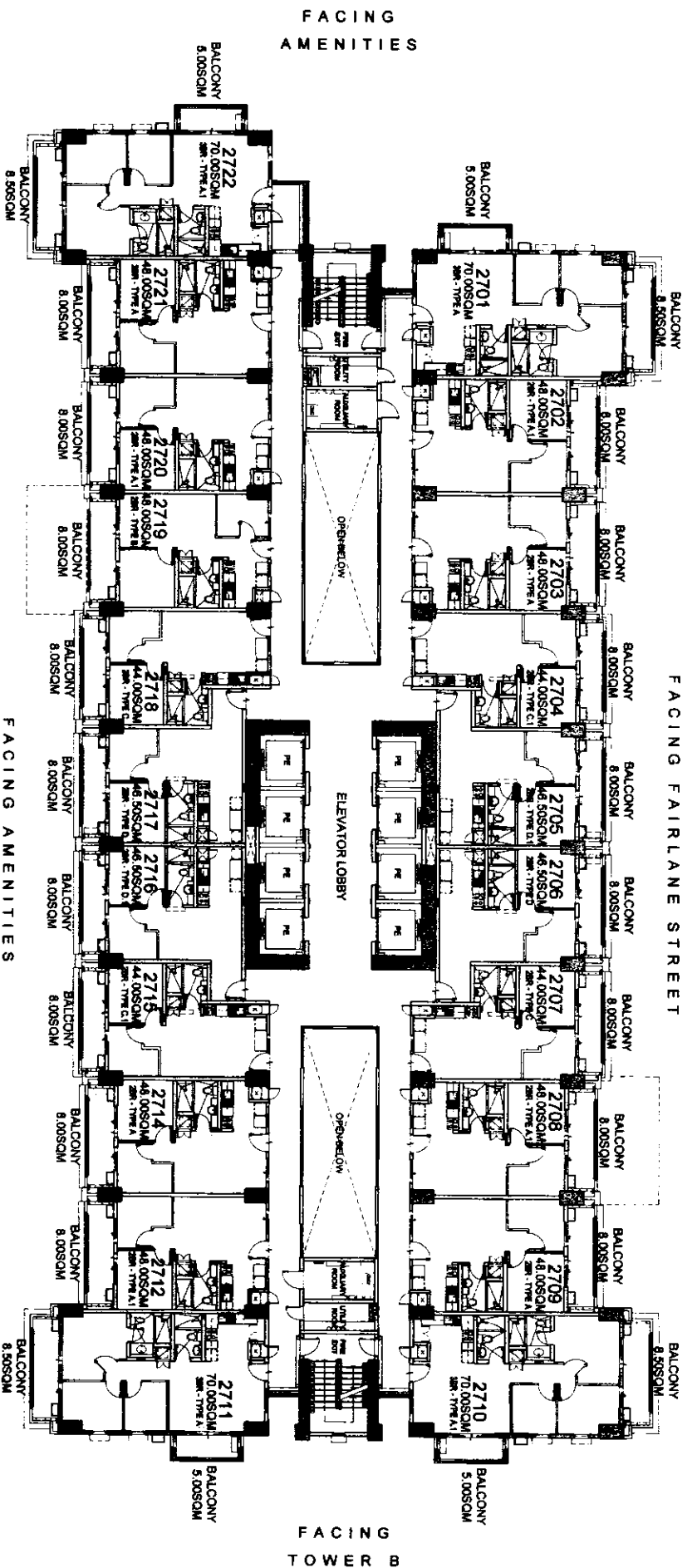

**BRENT**  
27TH FLOOR PLAN  
JULY 2016

PER MEMO REF DE-16-07-024

- LIST FOR POSSIBLE  
TANDEM UNITS:
- 2702 & 2703
  - 2708 & 2709
  - 2712 & 2714
  - 2720 & 2721

NOTE:  
Standard company policy regarding  
request for tandem shall apply.



NOTED BY:

Plan	AS
RMS	AS
AMC	AS

Disclaimer: Floor plans depicted in this material are for demonstration purposes only and should not be relied upon as final project plans. For announcement purposes only.

**BRIXTON**  
PLACE

AVAILABILITY PLAN

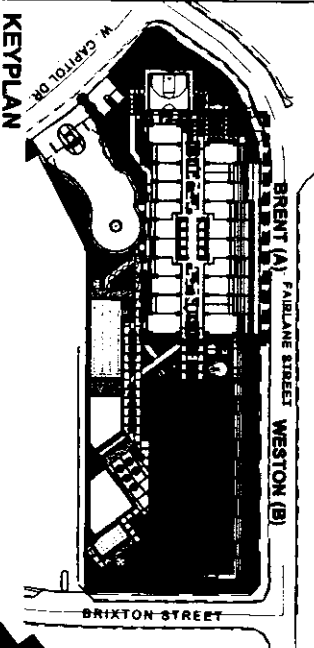
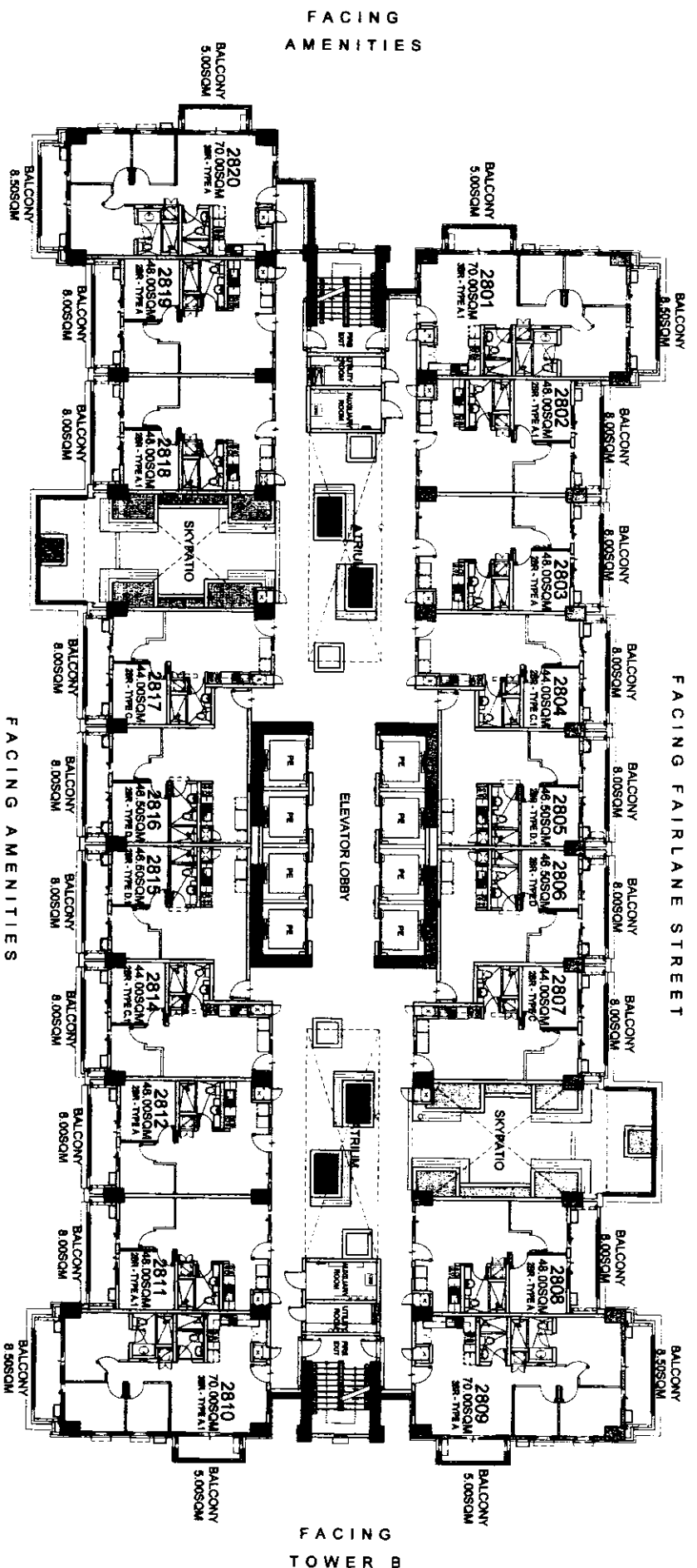

**BRENT**

**28TH FLOOR PLAN**

JULY 2016

PER MEMO REF DE-16-07-024

- LIST FOR POSSIBLE  
TANDEM UNITS:
- 2802 & 2803
  - 2811 & 2812
  - 2818 & 2819

NOTE:  
Standard company policy regarding  
request for tandem shall apply.



NOTED BY:

Risa	AMC
RMS	AMC

Disclaimer: Floor plans depicted in this material are for demonstration purposes only and should not be relied upon as final product plans.

**BRIXTON PLACE**

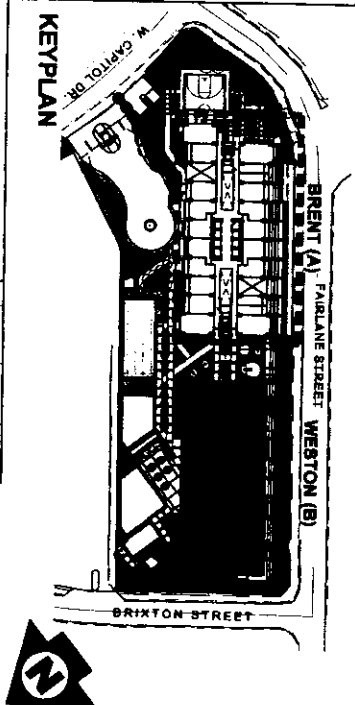
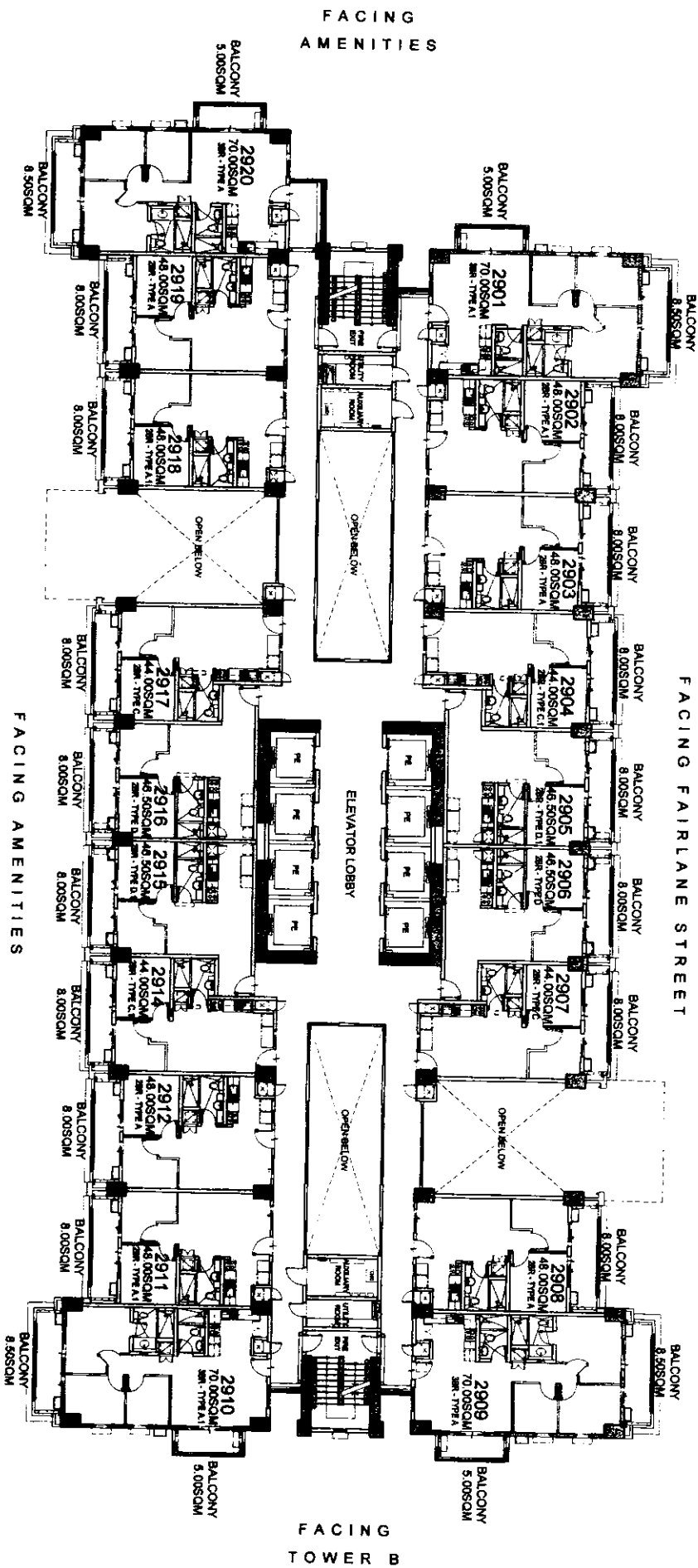

**BRENT**  
29TH FLOOR PLAN

JULY 2016  
PER MEMO REF DE-16-07-024

- LIST FOR POSSIBLE  
TANDEM UNITS:**  
2902 & 2903  
2911 & 2912  
2918 & 2919

**NOTE:**  
Standard company policy regarding request for tandem shall apply.



NOTED BY:

Riza	AMC
RMS	AMC

Disclaimer: Floor plans depicted in this material are for demonstration purposes only and should not be relied upon as final project plans. For announcement purposes only.

**BRIXTON  
PLACE**  
AVAILABILITY PLAN

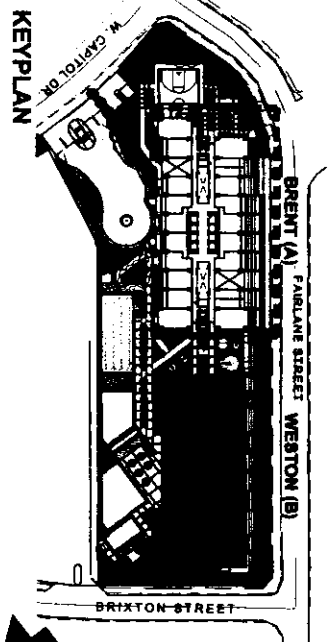
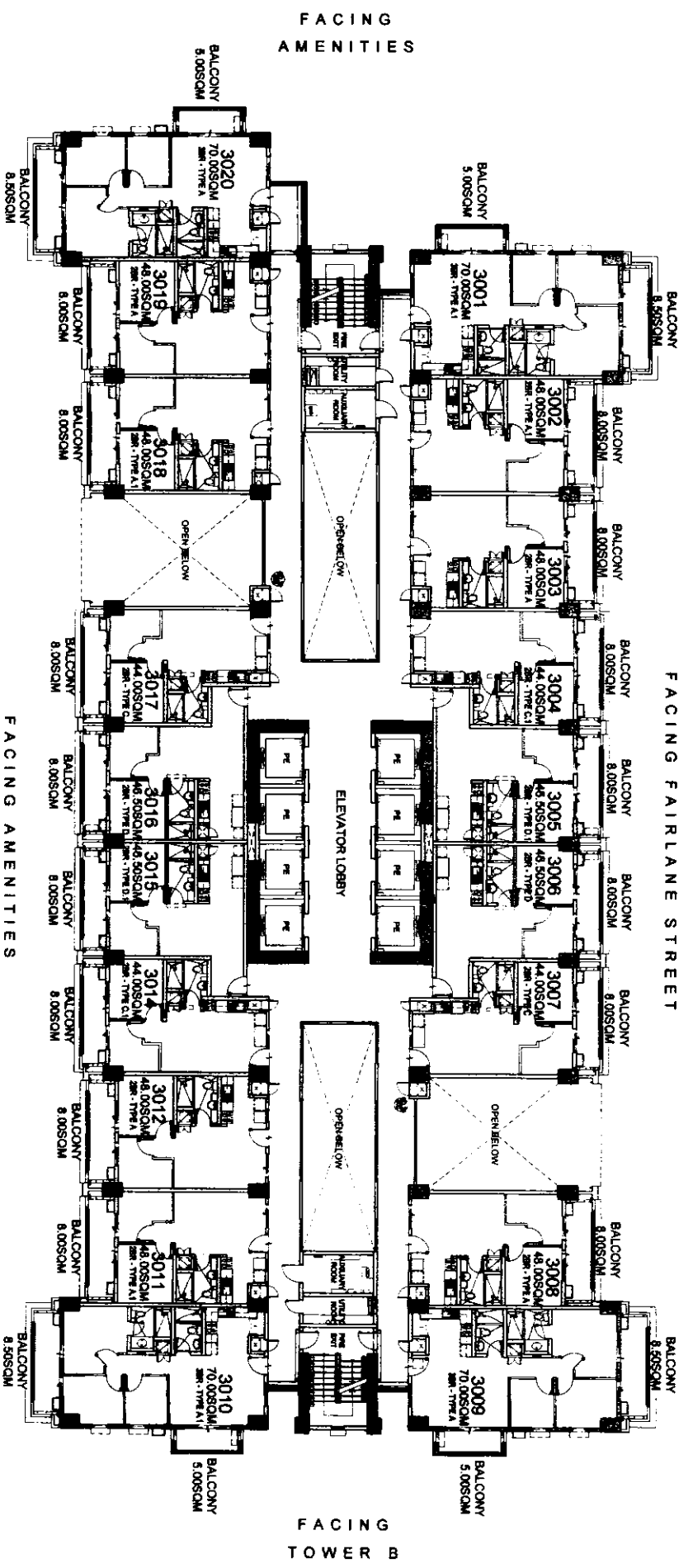

**BRENT**  
30TH FLOOR PLAN

JULY 2016

PER MEMO REF DE-16-07-024

- LIST FOR POSSIBLE  
TANDEM UNITS:
- 3002 & 3003
  - 3011 & 3012
  - 3018 & 3019

NOTE:  
Standard company policy regarding  
request for tandem shall apply.



NOTED BY:

Riza	AMC
RMS	AMC
AMC	AMC

Disclaimer: Floor plans depicted in this material are for demonstration purposes only and should not be relied upon as final project plans. For architectural purposes only.

**BRIXTON**  
PLACE  
AVAIL DRILL TV DI ANI

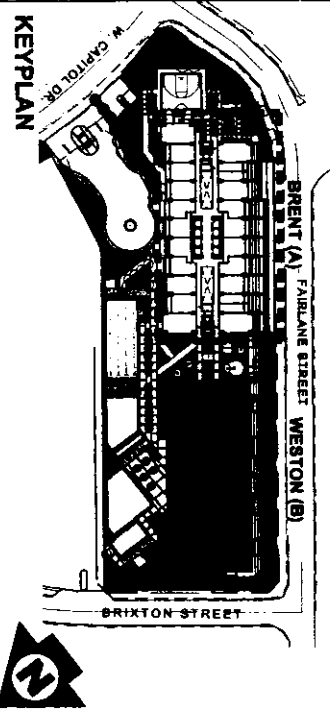
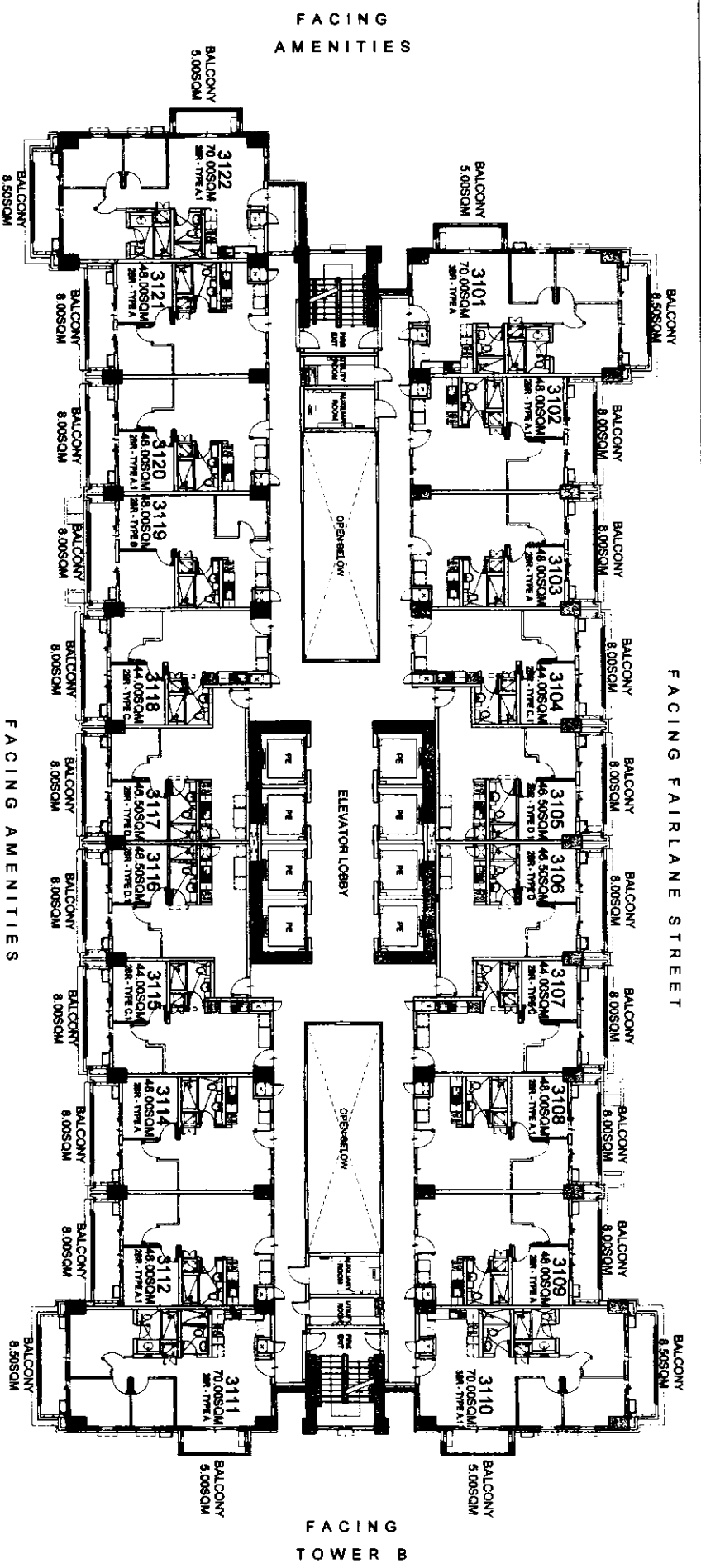

**BRENT**  
**31ST FLOOR PLAN**  
 JULY 2016  
 PER MEMO REF DE-16-07-024

- LIST FOR POSSIBLE  
 TANDEM UNITS:**
- 3102 & 3103
  - 3108 & 3109
  - 3112 & 3114
  - 3120 & 3121

**NOTE:**  
 Standard company policy regarding  
 request for tandem shall apply.



NOTED BY:  
 Riza *[Signature]*  
 RMS *[Signature]*  
 AMC *[Signature]*

Disclaimer: Floor plans depicted in this material are for demonstration purposes only and should not be relied upon as final project plans. For announcement purposes only.

**BRIXTON  
 PLACE**  
**AVAILABILITY PLAN**

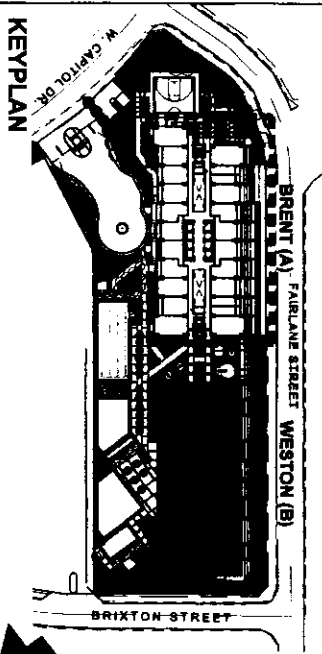
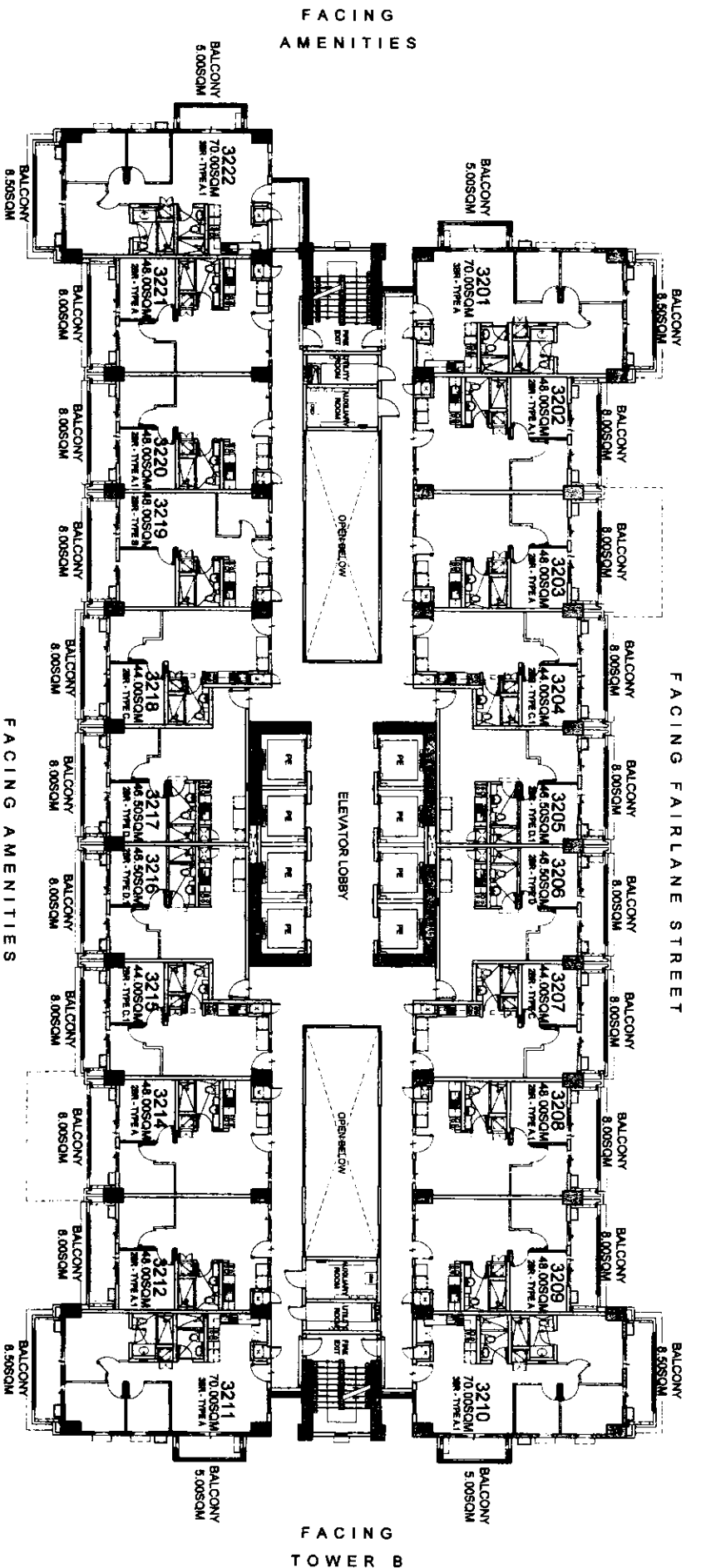

**BRENT**  
32ND FLOOR PLAN

JULY 2016

PER MEMO REF DE-16-07-024

- LIST FOR POSSIBLE  
TANDEM UNITS:**
- 3202 & 3203
  - 3208 & 3209
  - 3212 & 3214
  - 3220 & 3221

**NOTE:**  
Standard company policy regarding  
request for tandem shall apply.



NOTED BY:

Riza	AMC
RMS	AMC

Disclaimer: Floor plans depicted in this material are for demonstration purposes only and should not be relied upon as final project plans. For announcement purposes only.

**BRIXTON**  
PLACE  
AVAILABILITY PLAN

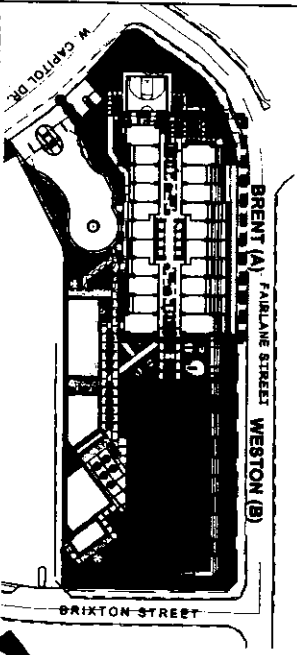

RISE 3x  
 RMS 2/15/16  
 AMC On file

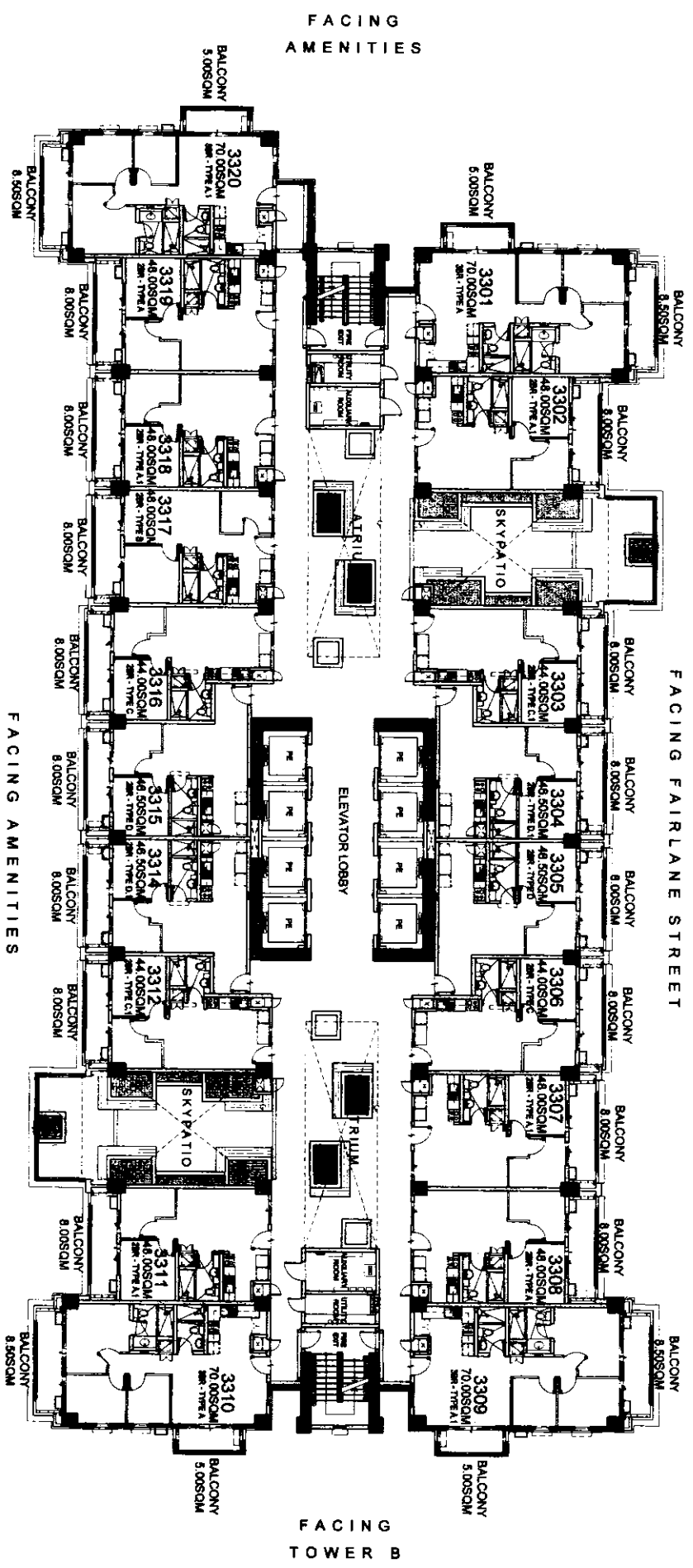

**BRENT**  
 33RD FLOOR PLAN  
 JULY 2016

PER MEMO REF DE-16-07-024

LIST FOR POSSIBLE  
 TANDEM UNITS:  
 3307 & 3308  
 3318 & 3319

NOTE:  
 Standard company policy regarding  
 request for tandem shall apply.

**BRIXTON**  
 PLACE

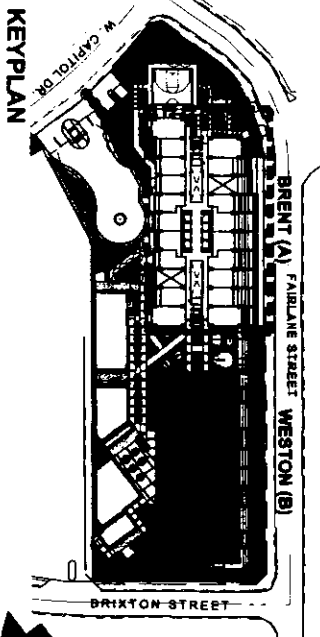
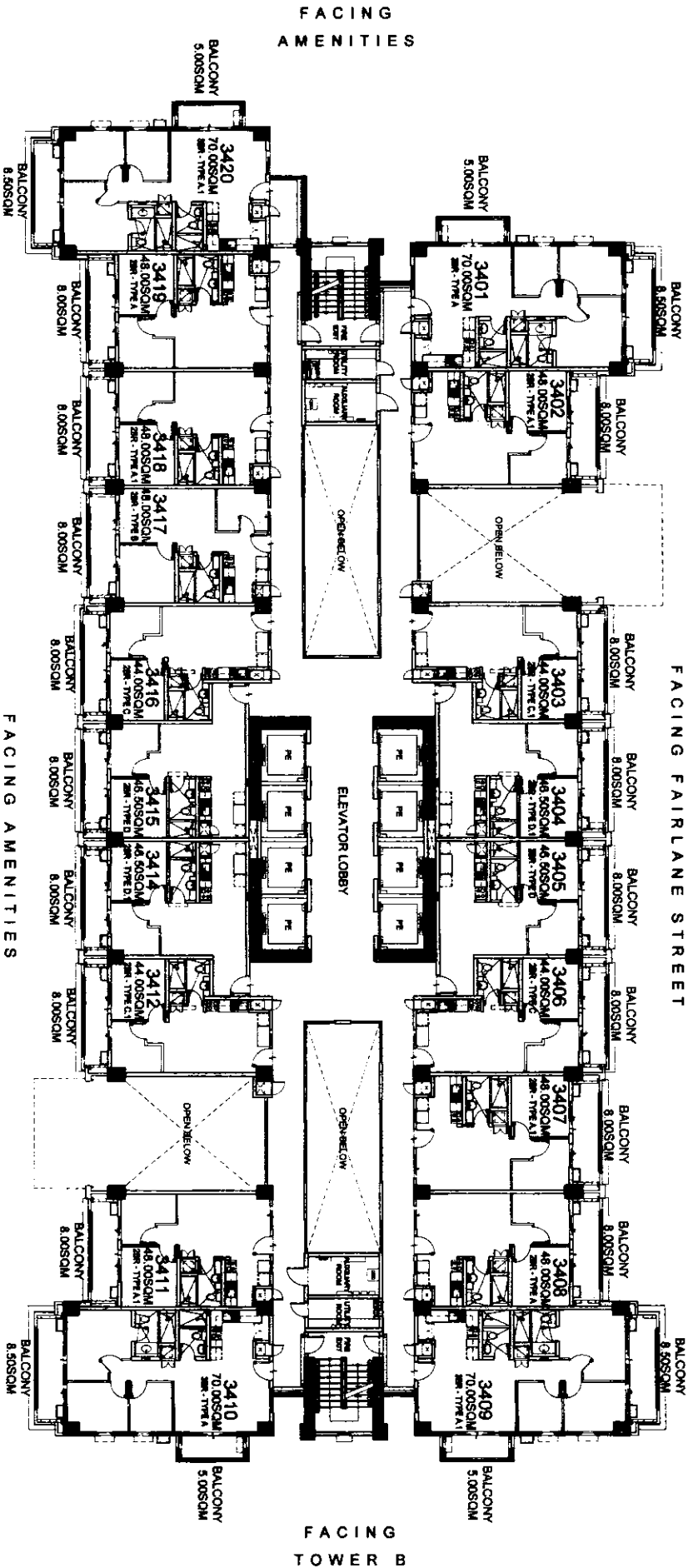

# BRENT

## 34TH FLOOR PLAN

JULY 2016

PER MEMO REF DE-16-07-024

LIST FOR POSSIBLE  
TANDEM UNITS:  
3407 & 3408  
3418 & 3419

NOTE:  
Standard company policy regarding  
request for tandem shall apply.



NO. 03  
RMS  
AMC  
Date: 7/16

Disclaimer: Floor plans depicted in this material are for demonstration purposes only and should not be relied upon as final project plans.

# BRIXTON PLACE

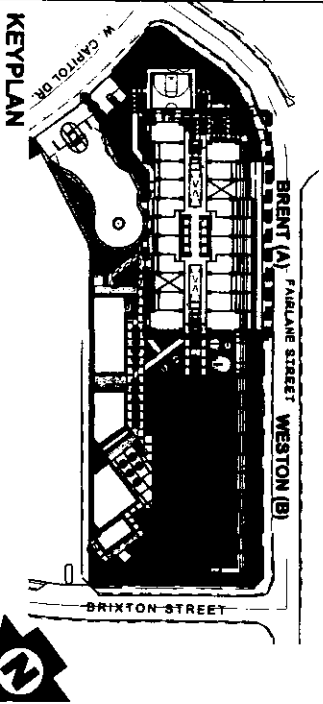
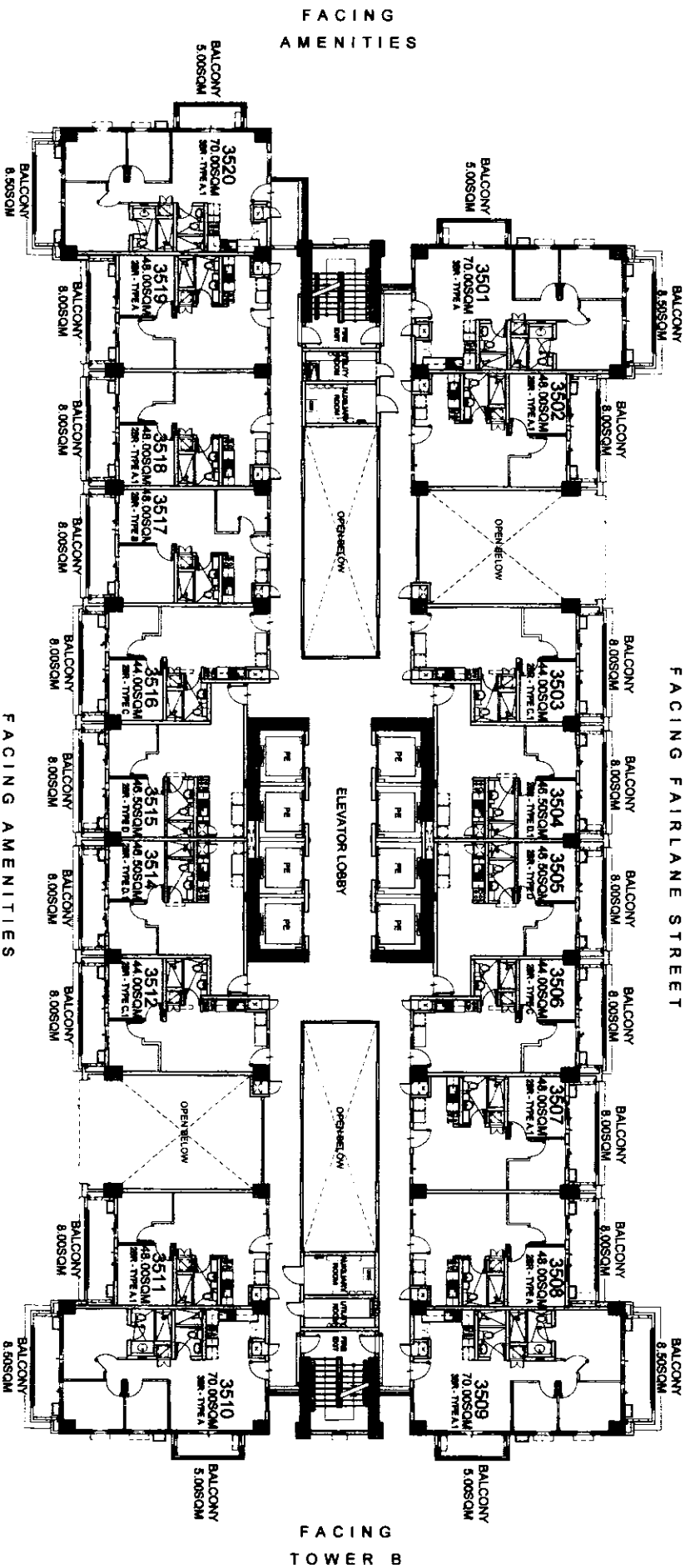

**BRENT**  
35TH FLOOR PLAN

JULY 2016

PER MEMO REF DE-16-07-024

LIST FOR POSSIBLE  
TANDEM UNITS:  
3507 & 3508  
3518 & 3519

NOTE:  
Standard company policy regarding  
request for tandem shall apply.



DESIGNED BY	Size
AMC	82
Drawn by	RMG
	8/18/16
	22/11/16

Disclaimer: Floor plans depicted in this material are for demonstration purposes only and should not be relied upon as final product release.

**BRIXTON**  
PLACE

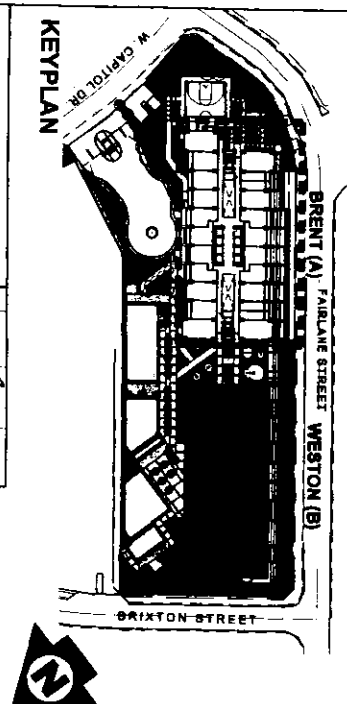
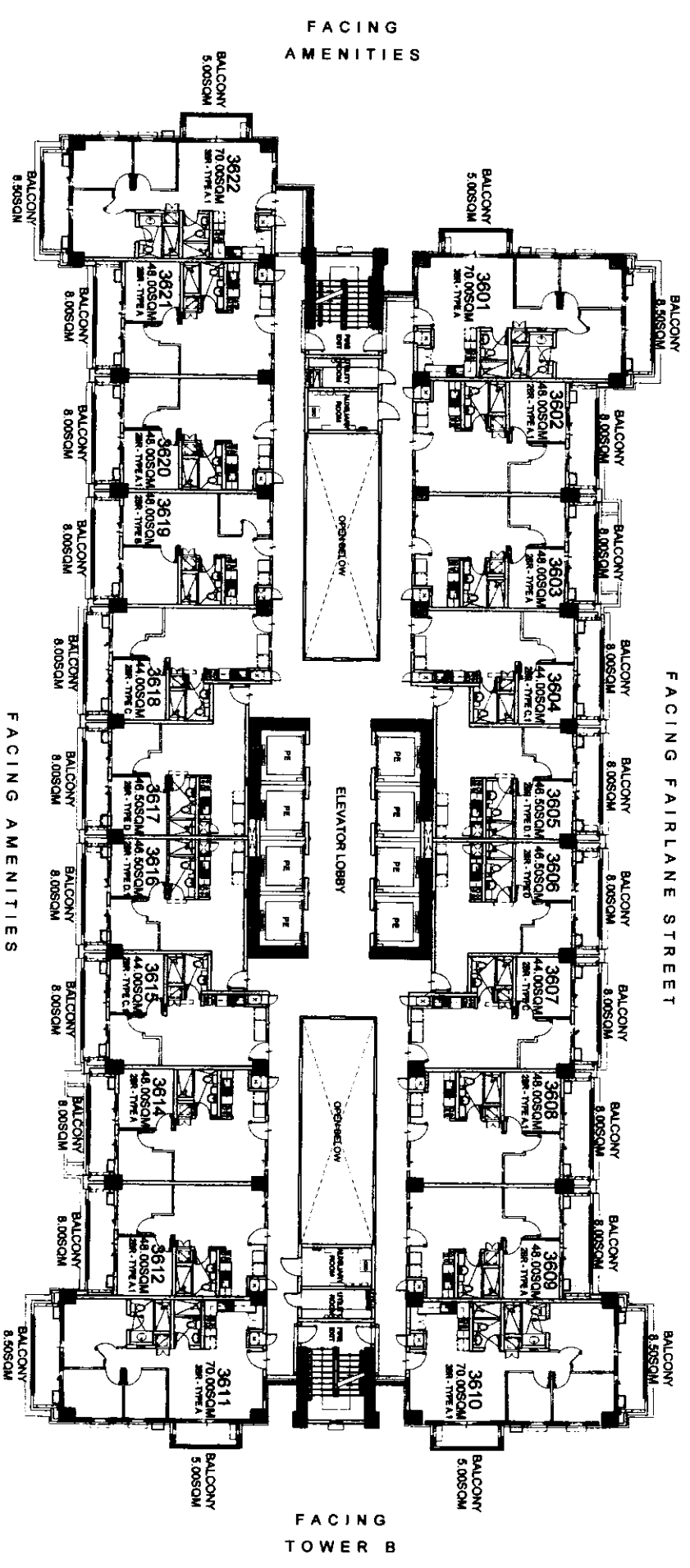

**BRENT**  
36TH FLOOR PLAN

JULY 2016  
PER MEMO REF DE-16-07-024

- LIST FOR POSSIBLE  
TANDEM UNITS:
- 3602 & 3603
  - 3608 & 3609
  - 3612 & 3614
  - 3620 & 3621

NOTE:  
Standard company policy regarding  
request for tandem shall apply.

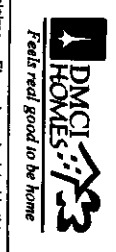

Size: 2444 sq ft  
RMS: 8/16/2016  
AMC: [Signature]

**BRIXTON**  
PLACE

Disclaimer: Floor plans depicted in this material are for demarcation purposes only and should not be relied upon as final project plans.  
For arrangement: ritn@dmci.com

AVANTI ADVITV DI ANI

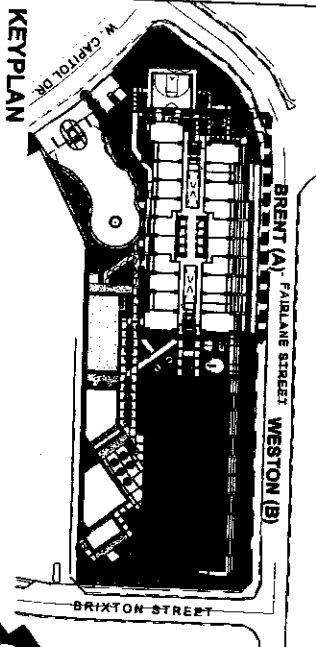

FACING AMENITIES

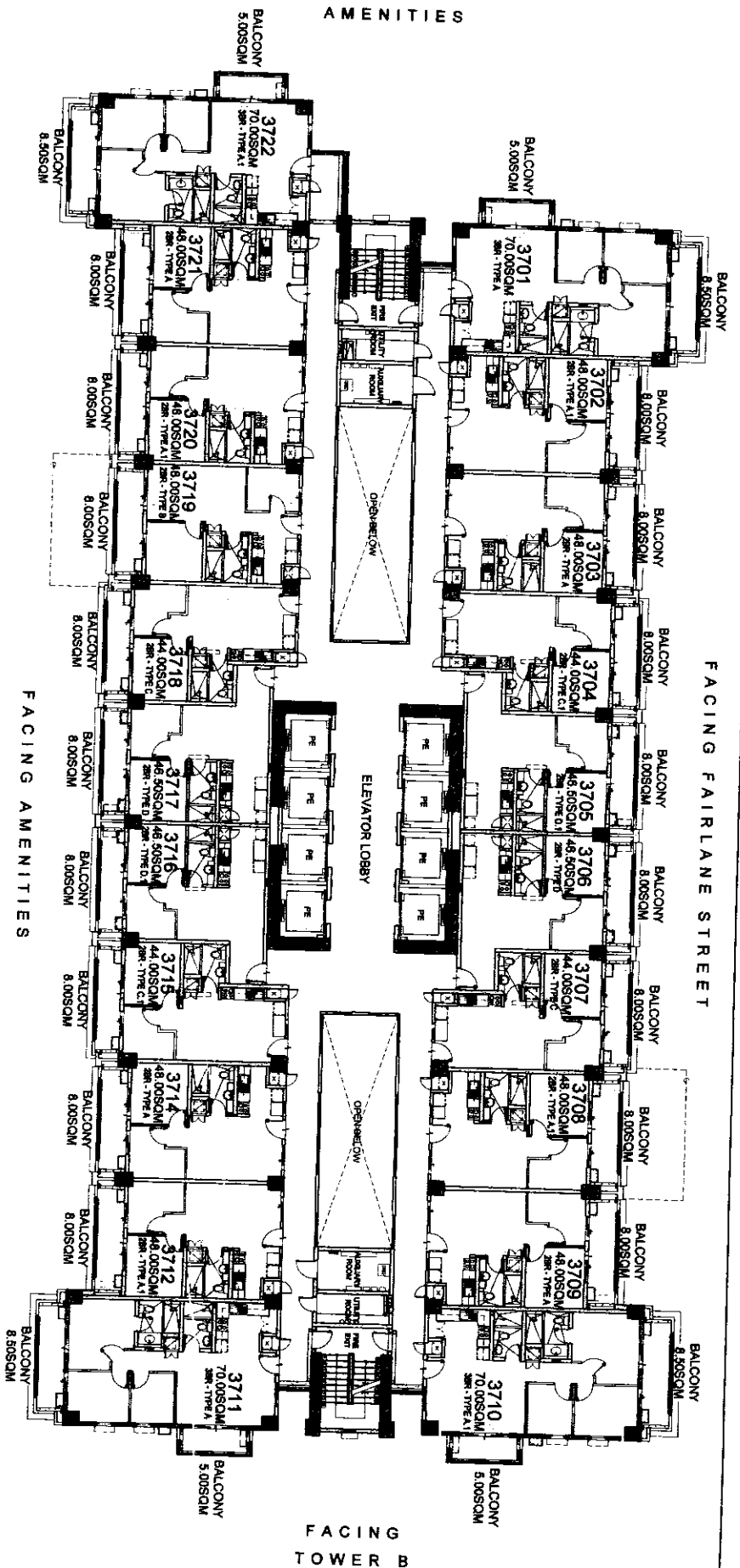

FACING FAIRLANE STREET

FACING TOWER B

FACING AMENITIES

# BRENT

## 37TH FLOOR PLAN

JULY 2016

PER MEMO REF DE-16-07-024

- LIST FOR POSSIBLE  
TANDEM UNITS:
- 3702 & 3703
  - 3708 & 3709
  - 3712 & 3714
  - 3720 & 3721

NOTE:  
Standard company policy regarding  
request for tandem shall apply.



NOTED BY:  
RMS/AMC  
Date: 7/16/16  
Initials: [Signature]

# BRIXTON PLACE

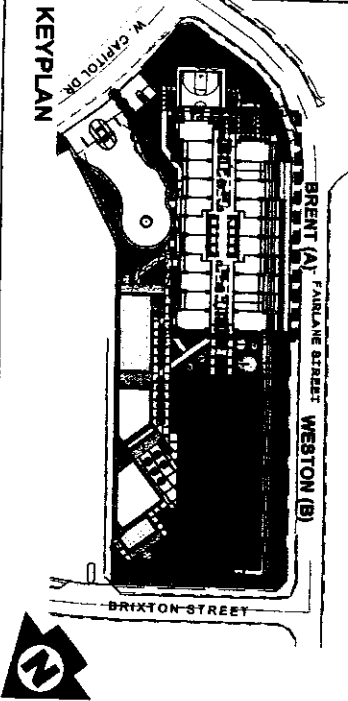
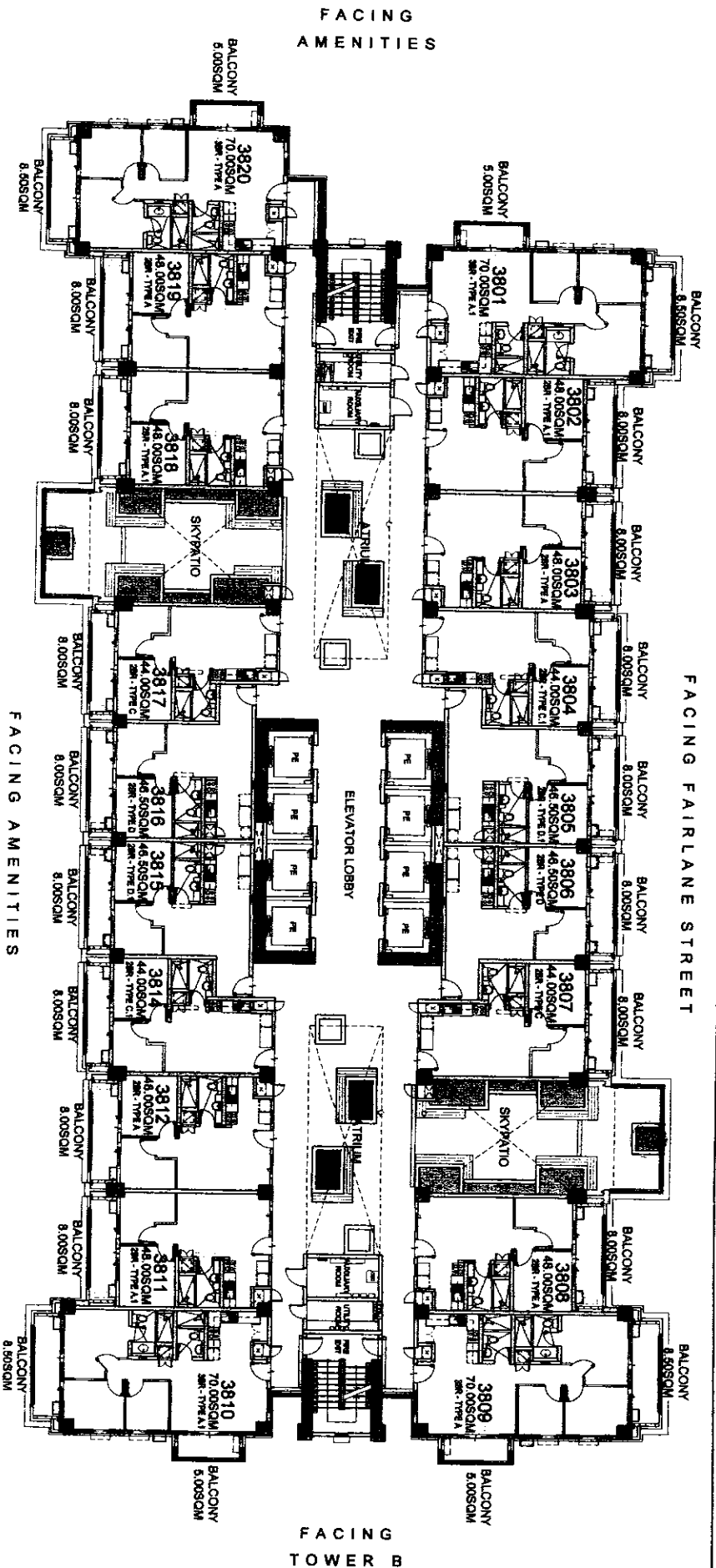

KEY PLAN



# BRENT

## 38TH FLOOR PLAN

JULY 2016

PER MEMO REF DE-16-07-024

- LIST FOR POSSIBLE  
TANDEM UNITS:
- 3802 & 3803
  - 3811 & 3812
  - 3818 & 3819

NOTE:  
Standard company policy regarding  
request for tandem shall apply.



NOTED BY:  
RMS 8/16/2016  
AMC

Disclaimer: Floor plans depicted in this material are for demonstration purposes only and should not be relied upon as final project plans.  
For announcement purposes only.

# BRIXTON PLACE

AVAILABILITY PLAN

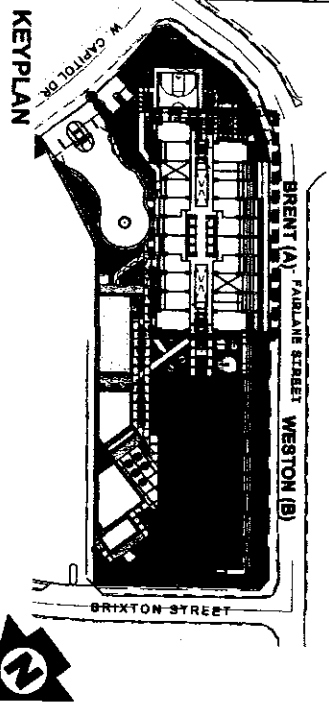
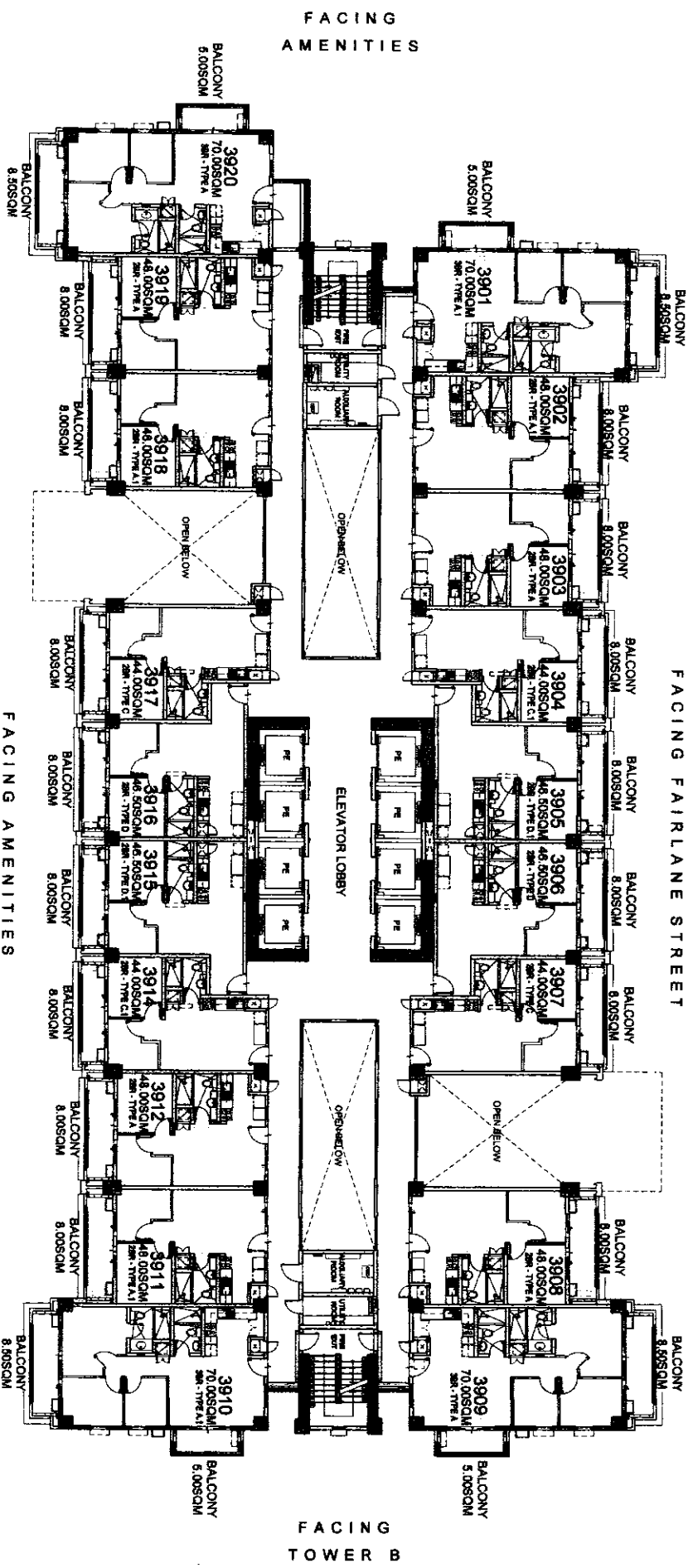

**DMCI HOMES**  
*Fast real good to be home*

NOTED BY: *Riza*  
 RMS *8/16/2016*  
 AMC *8/16/2016*

**BRENT**

**39TH FLOOR PLAN**

JULY 2016

PER MEMO REF DE-16-07-024

- LIST FOR POSSIBLE  
 TANDEN UNITS:**
- 3902 & 3903
  - 3911 & 3912
  - 3918 & 3919

**NOTE:**  
 Standard company policy regarding  
 request for tandem shall apply.

**BRIXTON  
 PLACE**

Disclaimer: Floor plans depicted in this material are for demonstration purposes only and should not be relied upon as final product plans.

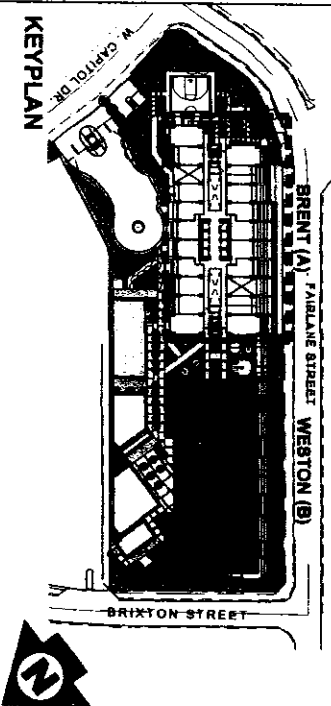
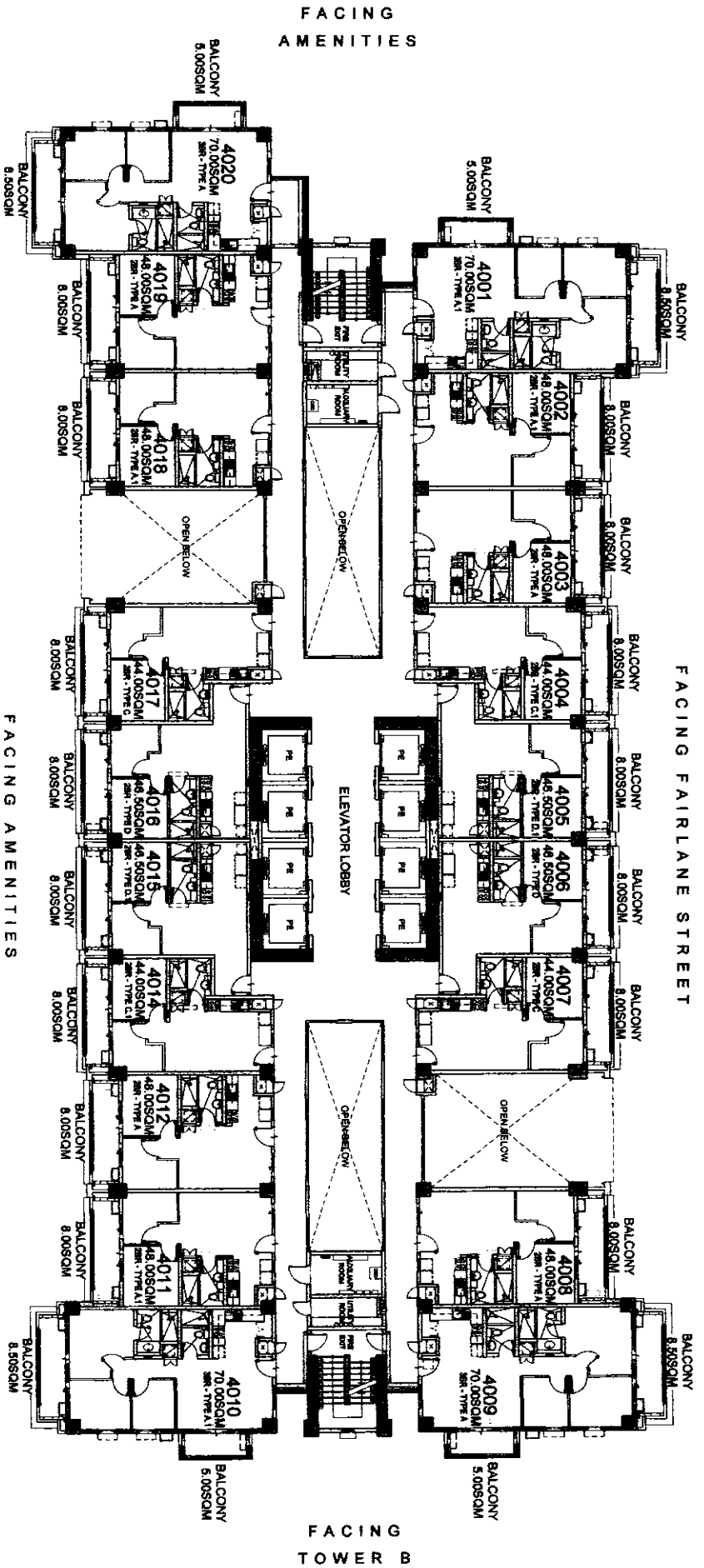

**BRENT**

**40TH FLOOR PLAN**

JULY 2016

PER MEMO REF DE-16-07-024

- LIST FOR POSSIBLE  
TANDEM UNITS:**
- 4002 & 4003
  - 4011 & 4012
  - 4018 & 4019

**NOTE:**  
Standard company policy regarding  
request for tandem shall apply.



REVISED BY:  
RMS B/2016  
AMC Or Jm

**BRIXTON  
PLACE**

Disclaimer: Floor plans depicted in this material are for demonstration purposes only and should not be relied upon as final project plans.

AVIALL ADI ITV PI ANI

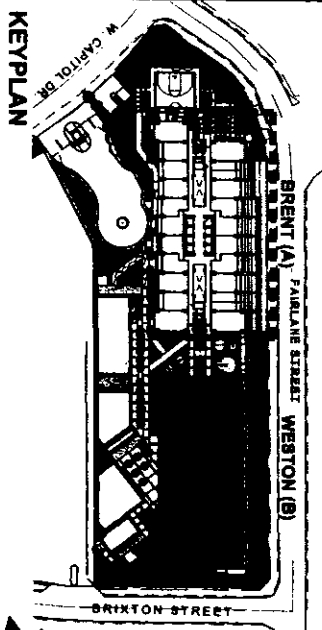
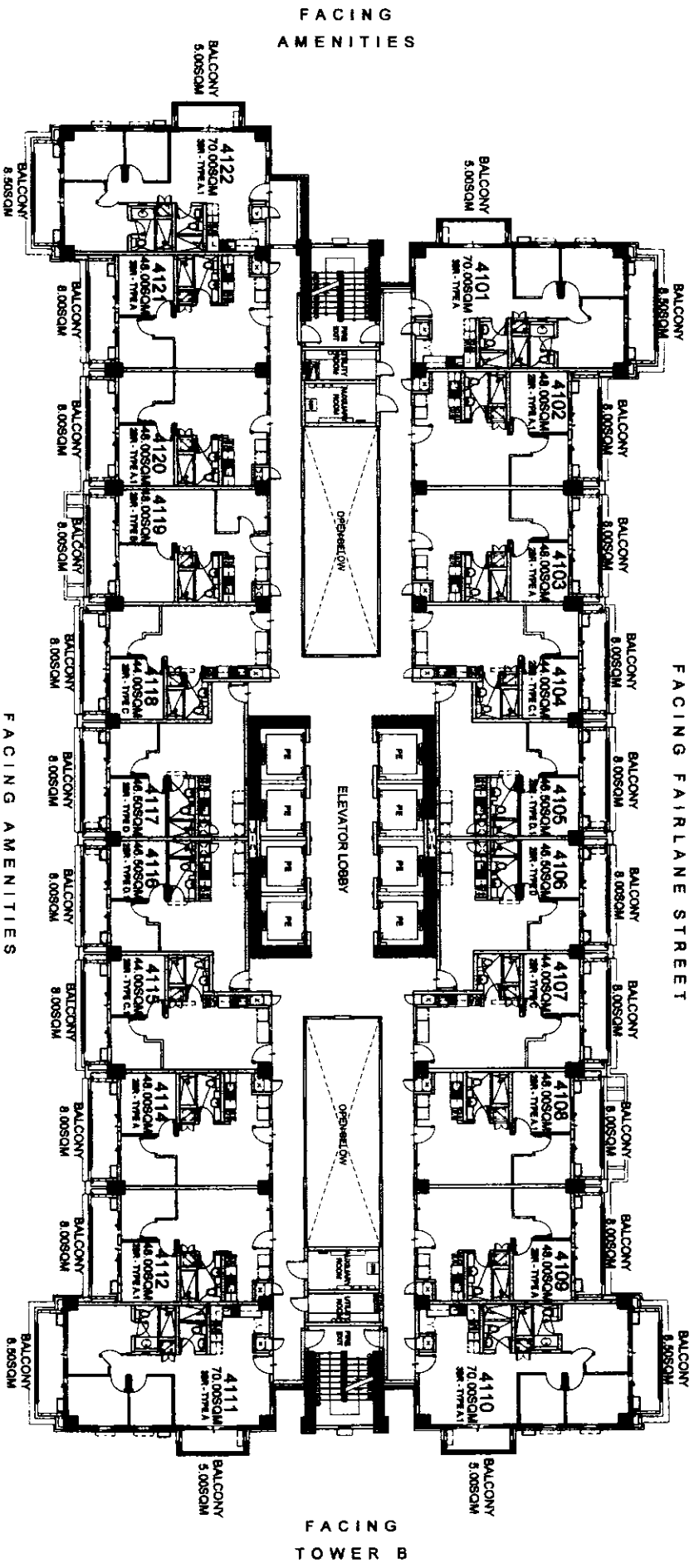

**BRENT**  
41ST FLOOR PLAN

JULY 2016

PER MEMO REF DE-16-07-024

- LIST FOR POSSIBLE  
TANDEM UNITS:**
- 4102 & 4103
  - 4108 & 4109
  - 4112 & 4114
  - 4120 & 4121

**NOTE:**  
Standard company policy regarding request for tandem shall apply.



REVISION	DATE	BY
1	8/11/16	AMC
2	8/11/16	AMC

Disclaimer: Floor plans depicted in this material are for demonstration purposes only and should not be relied upon as final project plans. For announcement purposes only.

**BRIXTON PLACE**

AVAILABLE UNIT PLAN

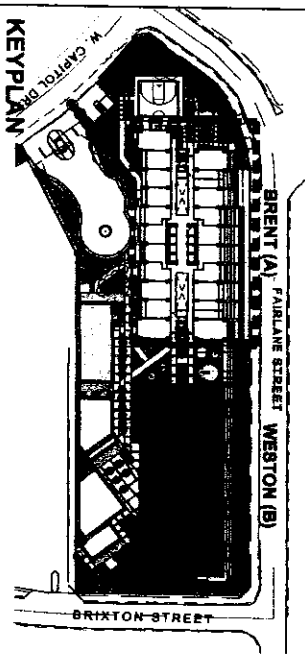
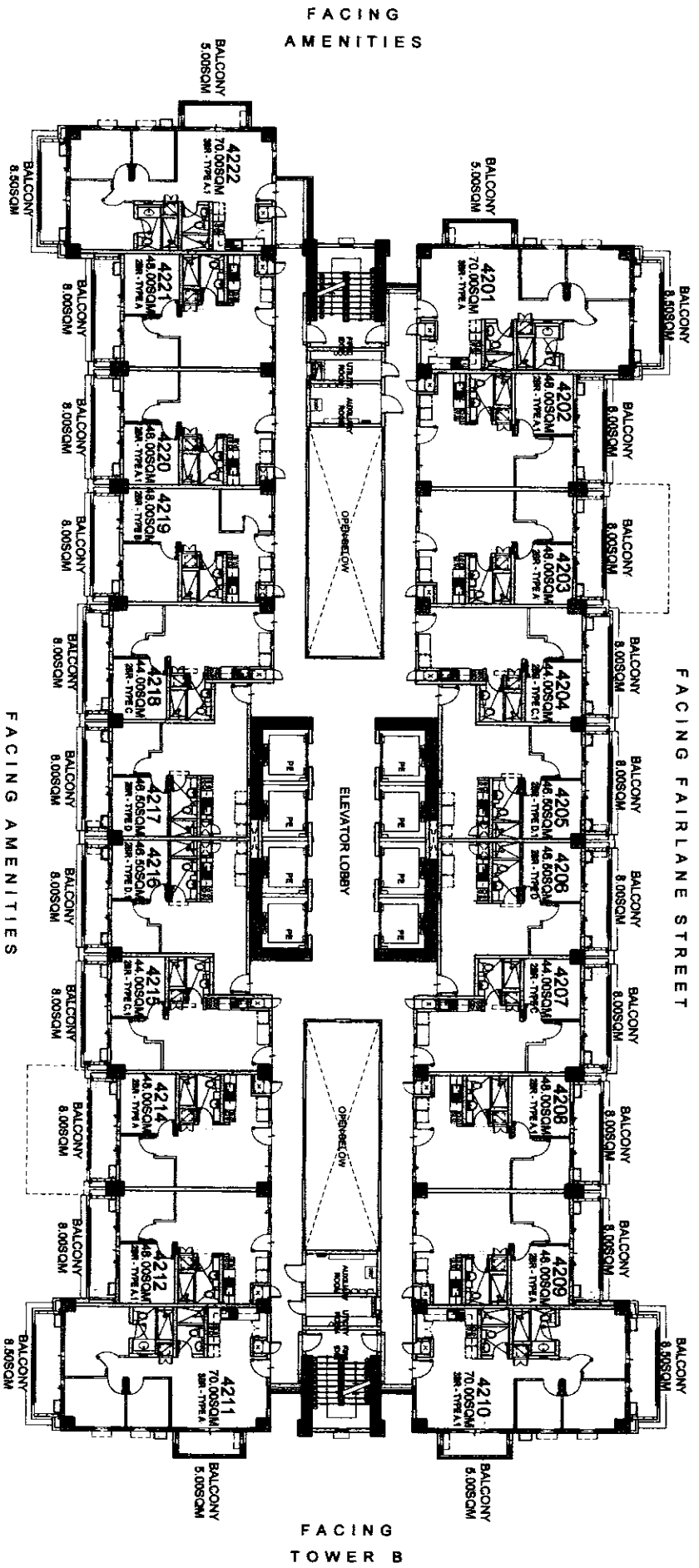

KEY PLAN

**BRENT**  
42ND FLOOR PLAN

JULY 2016

PER MEMO REF DE-16-07-024

- LIST FOR POSSIBLE  
TANDEM UNITS:
- 4202 & 4203
  - 4208 & 4209
  - 4212 & 4203
  - 4220 & 4221

NOTE:  
Standard company policy regarding  
request for tandem shall apply.



Size	80	110
RMS	8	12
AMC	0	1

Disclaimer: Floor plans depicted in this material are for demonstration purposes only and should not be relied upon as final project plans.

**BRIXTON**  
PLACE

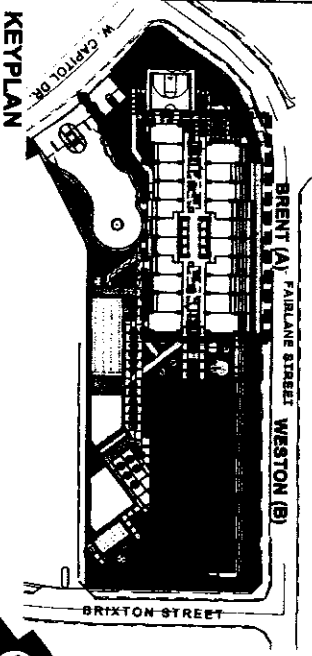
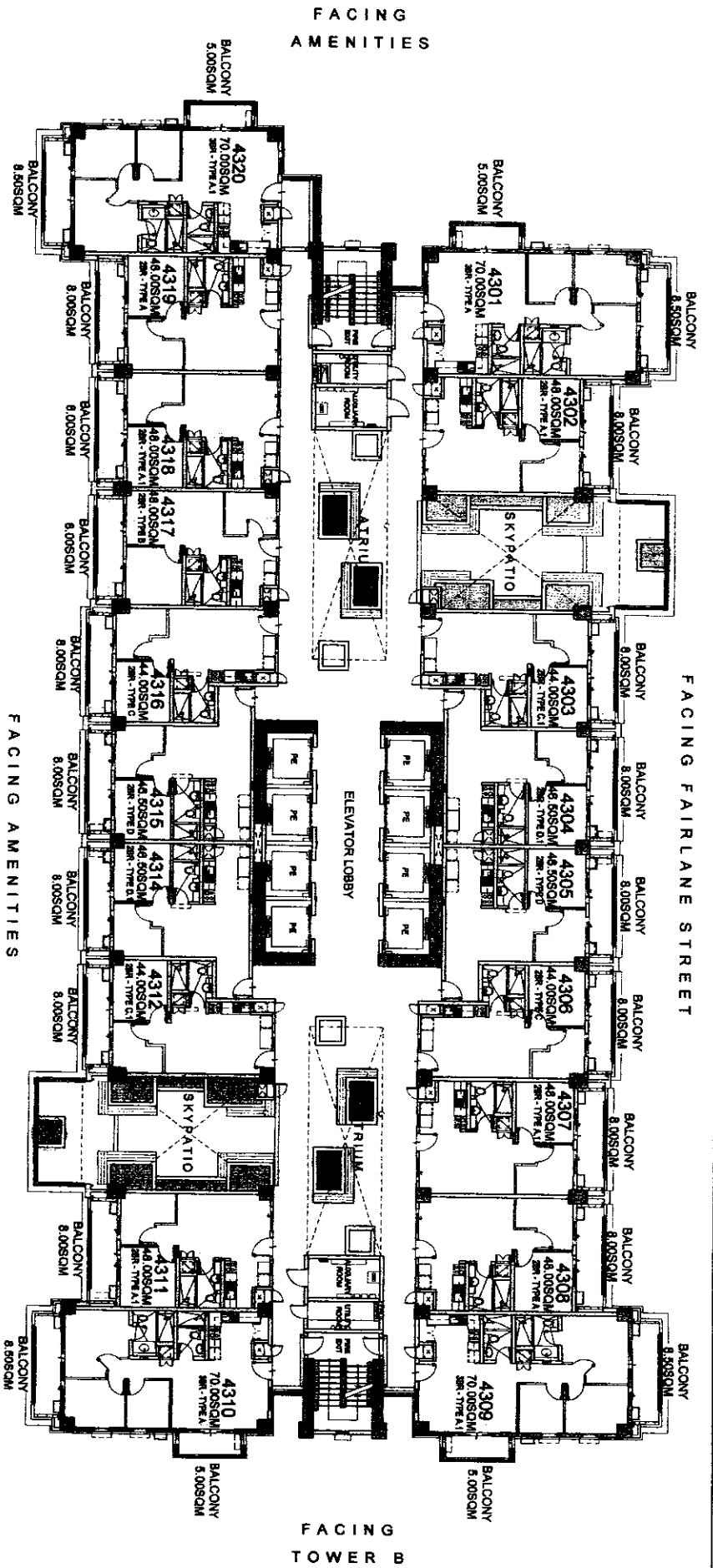

KEY PLAN

**BRENT**  
43RD FLOOR PLAN

JULY 2016

PER MEMO REF DE-16-07-024

LIST FOR POSSIBLE  
TANDEM UNITS:  
4307 & 4308  
4318 & 4319

NOTE:  
Standard company policy regarding  
request for tandem shall apply.



NOTED BY:

Risa	7/2	AMC
RMS	7/16	AMC
AMC	7/16	AMC

Disclaimer: Floor plans depicted in this material are for demonstration purposes only and should not be relied upon as final project plans. For announcement purposes only.

**BRIXTON**  
PLACE

AVAILABILITY PLAN

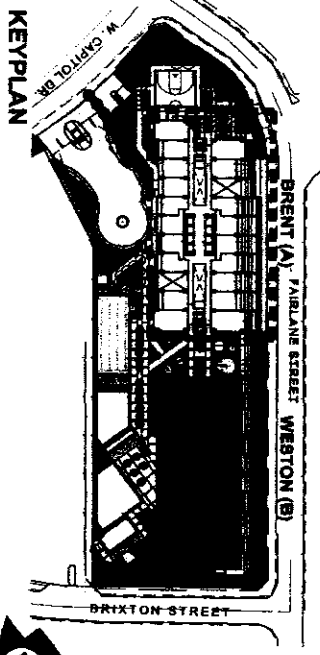
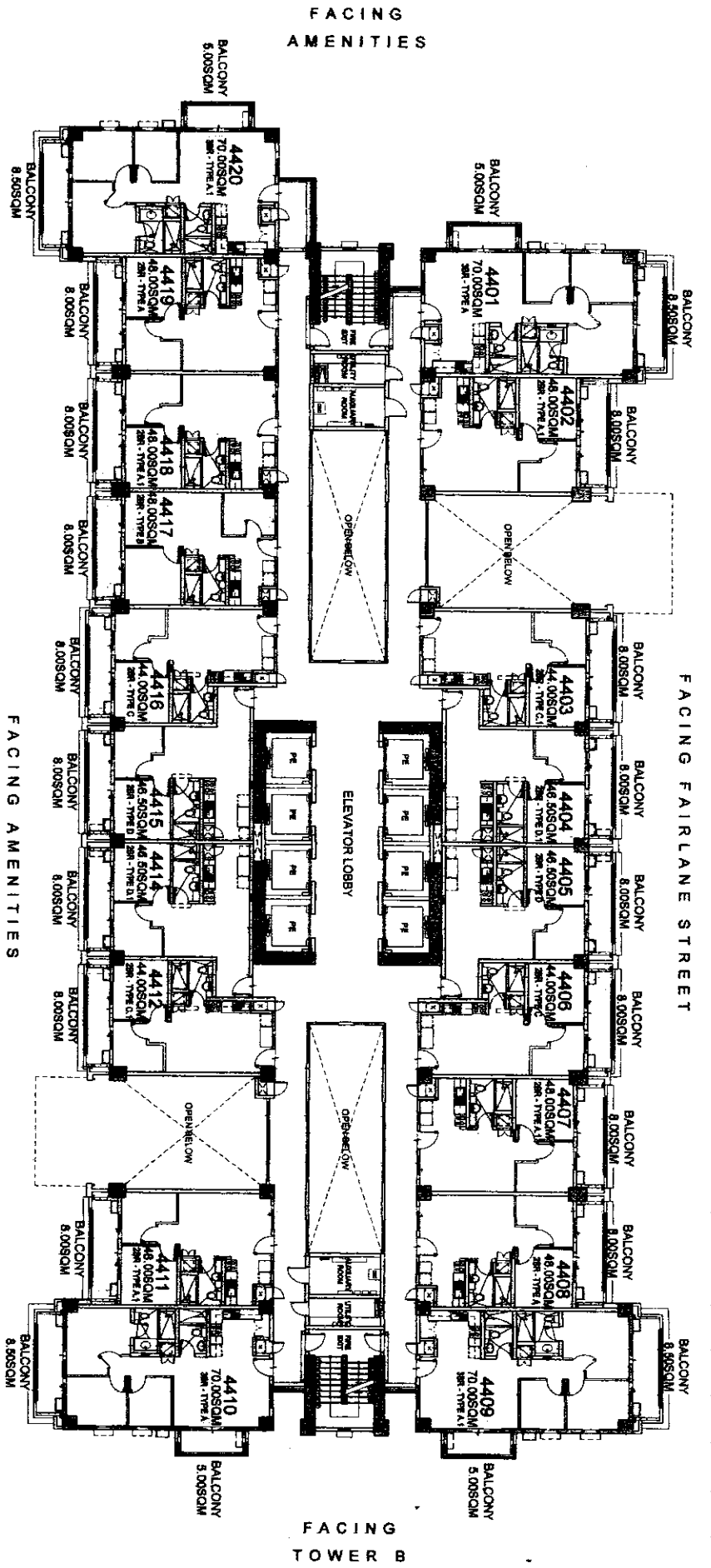

**BRENT**  
**44TH FLOOR PLAN**

JULY 2016

PER MEMO REF DE-16-07-024

LIST FOR POSSIBLE  
 TANDERM UNITS:  
 4407 & 4408  
 4418 & 4419

NOTE:  
 Standard company policy regarding  
 request for tandem shall apply.



NOTED BY:  
 Rizal [Signature]  
 RIMS [Signature]  
 AMC [Signature]

Disclaimer: Floor plans depicted in this material are for demonstration purposes only and should not be relied upon as final project plans.  
 For announcement purposes only.

**BRIXTON**  
 PLACE  
 AVAILABILITY PLAN

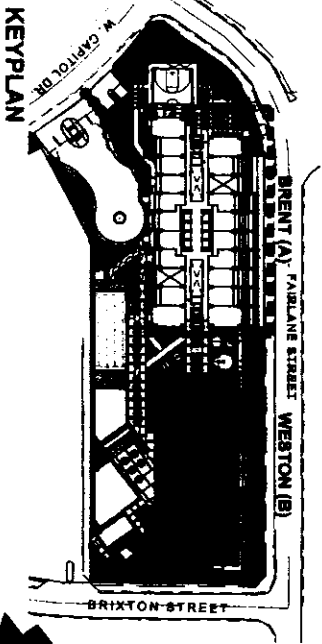
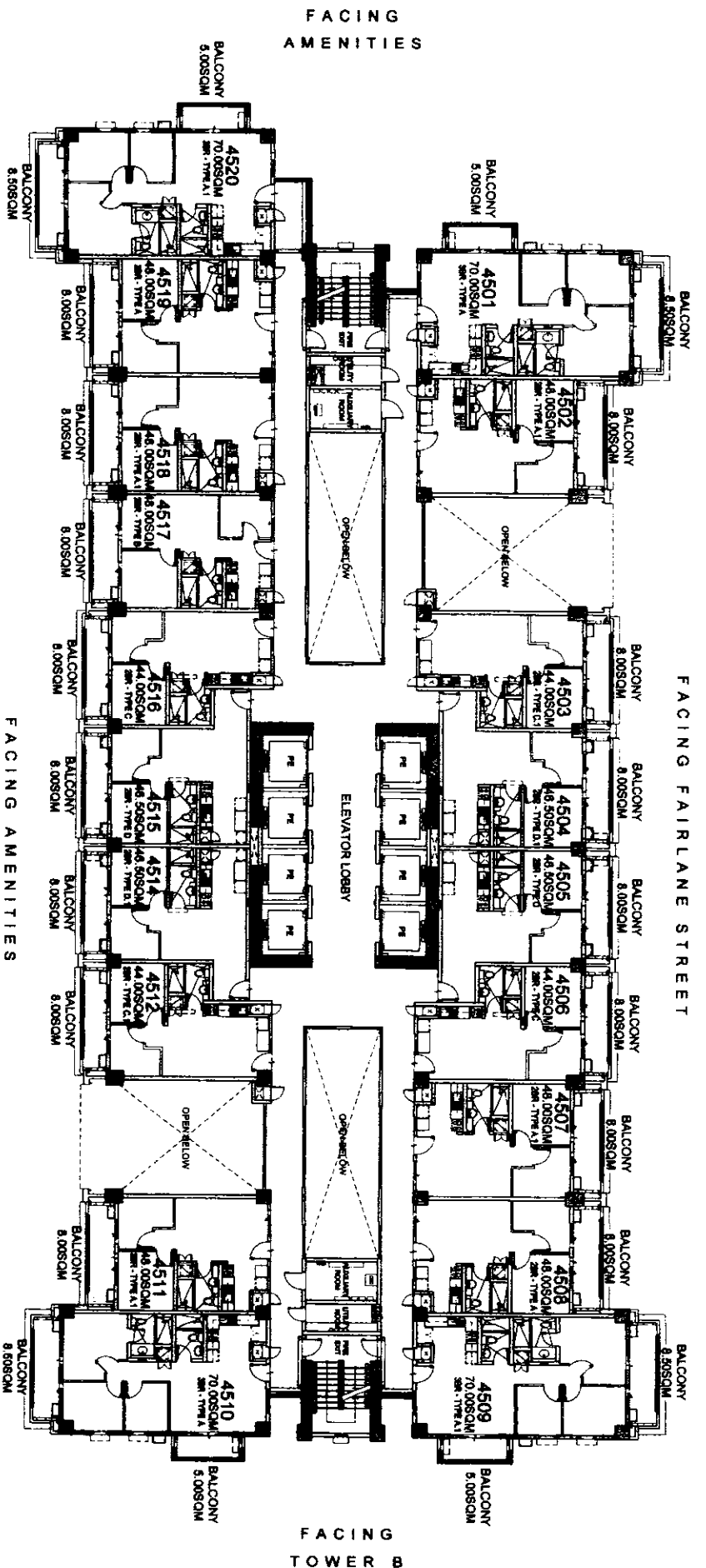

KEY PLAN



# BRENT

## 45TH FLOOR PLAN

JULY 2016

PER MEMO REF DE-16-07-024

LIST FOR POSSIBLE  
TANDEM UNITS:  
4507 & 4508  
4518 & 4519

NOTE:  
Standard company policy regarding  
request for tandem shall apply.



NOTED BY:

Riza	Abdullah
RMS	Rahim
AMC	AMC

Disclaimer: Floor plans depicted in this material are for informational purposes only and should not be relied upon as final project plans. For announcement purposes only.

# BRIXTON PLACE

AVAILABILITY PLAN

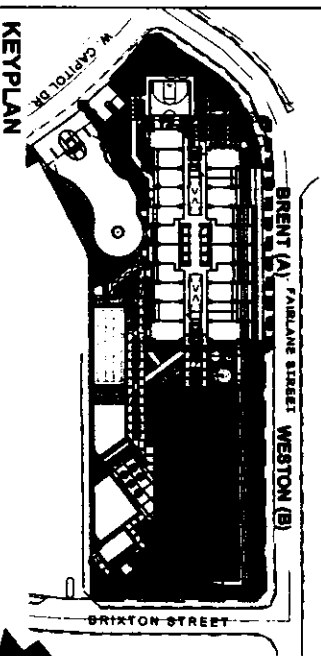
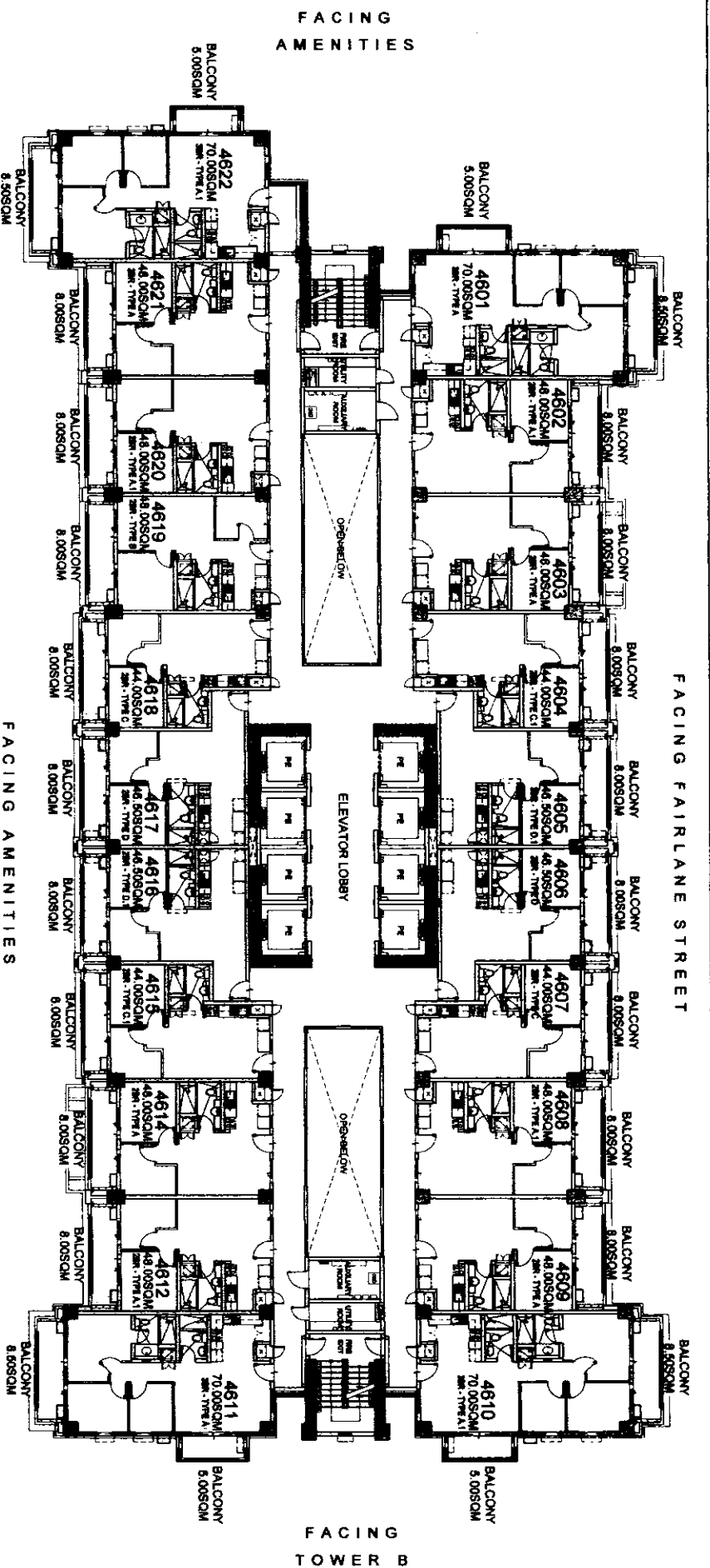

**BRENT**  
46TH FLOOR PLAN  
JULY 2016

PER MEMO REF DE-16-07-024

- LIST FOR POSSIBLE  
TANDEM UNITS:
- 4802 & 4803
  - 4808 & 4809
  - 4812 & 4814
  - 4820 & 4821

NOTE:  
Standard company policy regarding  
request for tandem shall apply.



NOTED BY:

Plan	RM
RMS	22/11/16
AMC	1/10/16

Disclaimer: Floor plans depicted in this material are for demonstration purposes only and should not be relied upon as final project plans. For announcement purposes only.

**BRIXTON**  
PLACE  
AVAILABILITY PLAN

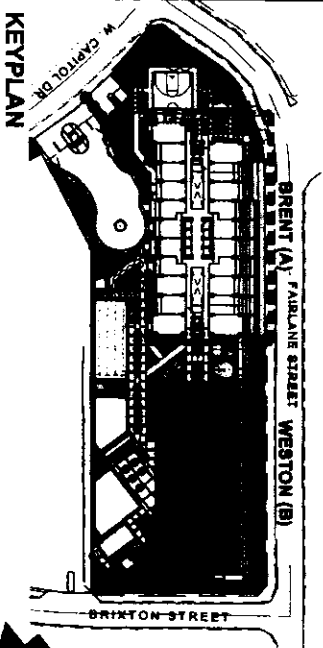
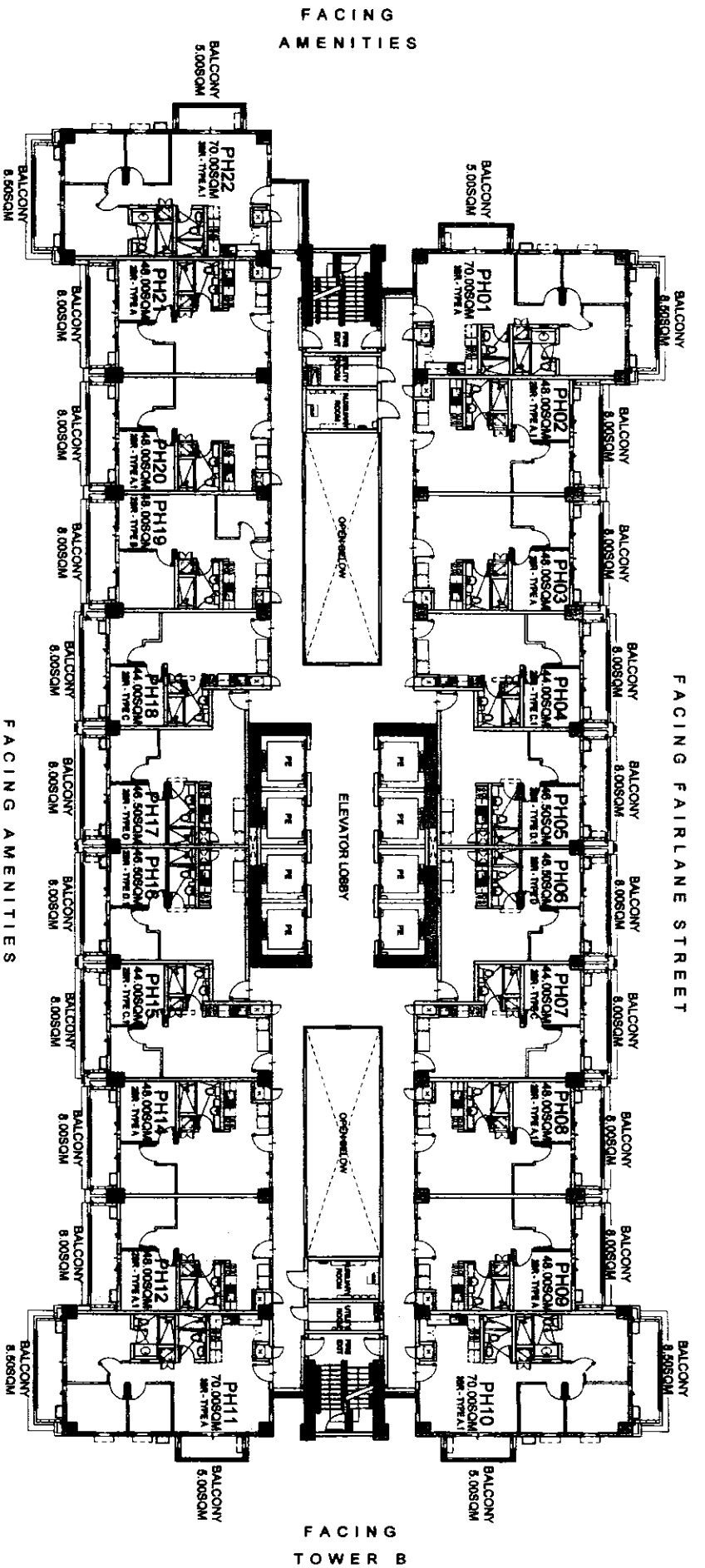

KEY PLAN

**BRENT**  
**PENTHOUSE FLOOR PLAN**

JULY 2016  
 PER MEMO REF DE-16-07-024

- LIST FOR POSSIBLE  
 TANDEM UNITS:**
- PH02 & PH03
  - PH08 & PH09
  - PH12 & PH14
  - PH20 & PH21

**NOTE:**  
 Standard company policy regarding  
 request for tandem shall apply.

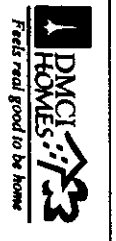

NOTED BY:

RM	RM
RMS	RMS
AMC	AMC

Disclaimer: Floor plans depicted in this material are for demonstration purposes only and should not be relied upon as final project plans. For announcement purposes only.

**BRIXTON**  
 PLACE  
 AVAILABILITY PLAN

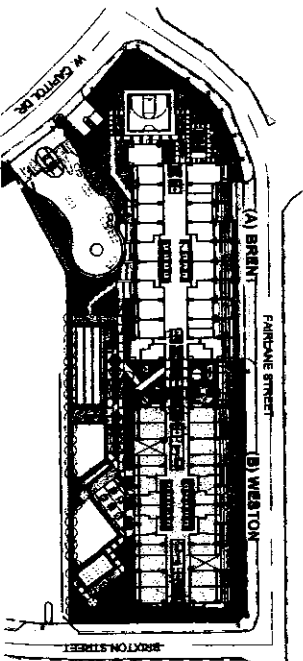
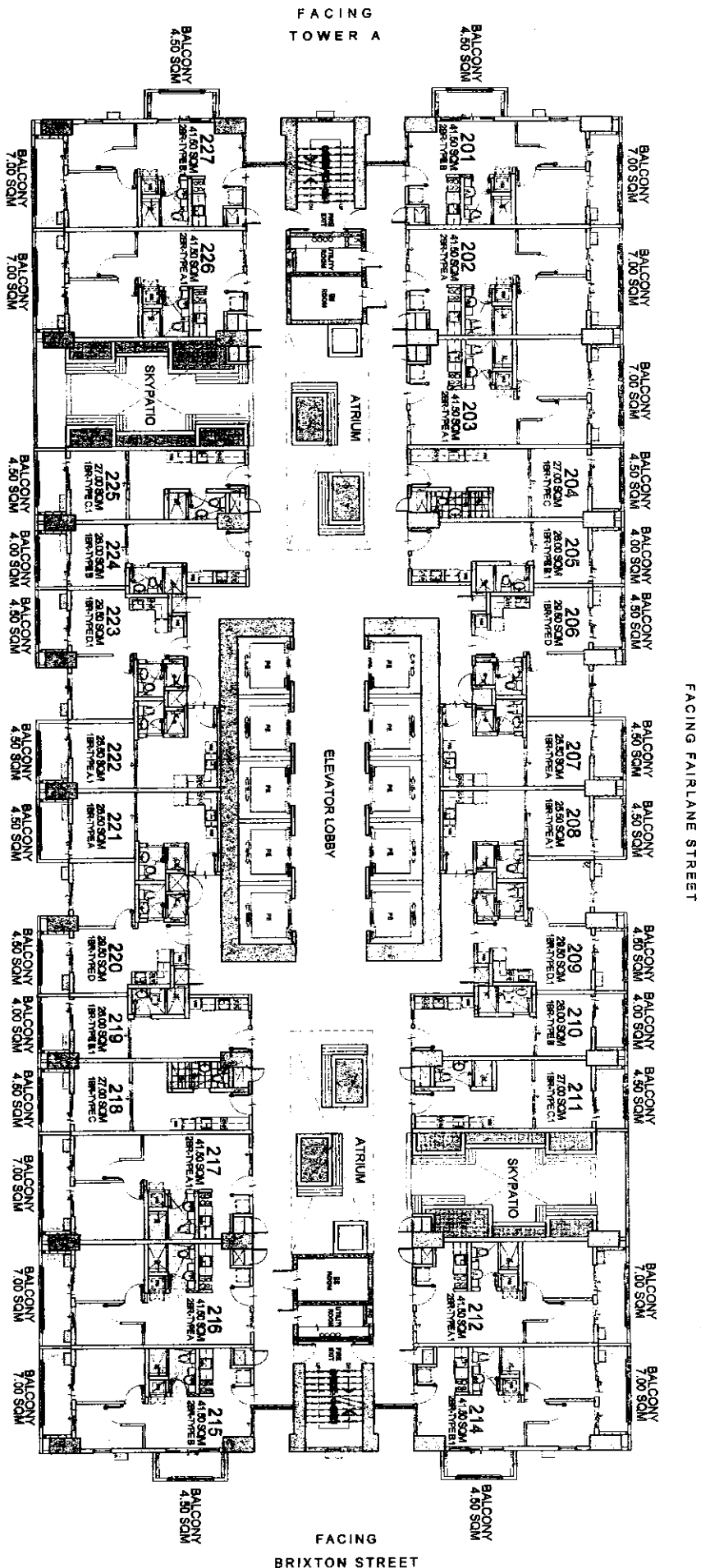

KEYPLAN

# WESTON

## 2ND FLOOR PLAN

MARCH 2016

PER MEMO REF. NO. DE-16-03-001

LIST FOR POSSIBLE  
TANDEM UNITS:  
203 & 204 TANDEM B  
217 & 218 TANDEM B

NOTE:  
Standard company policy regarding  
request for tandem shall apply.



NOTED BY:	STEPH	5/18
	RMS	5/18
	AMC	5/18

Disclaimer: Floor plans depicted in this material are for demonstration purposes only and should not be relied upon as final project plans.

**BRIXTON**  
PLACE  
AVAILABILITY PLAN

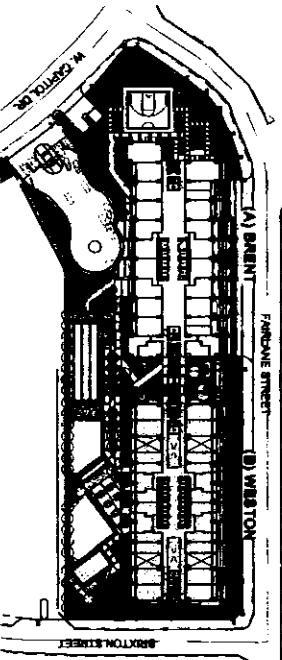
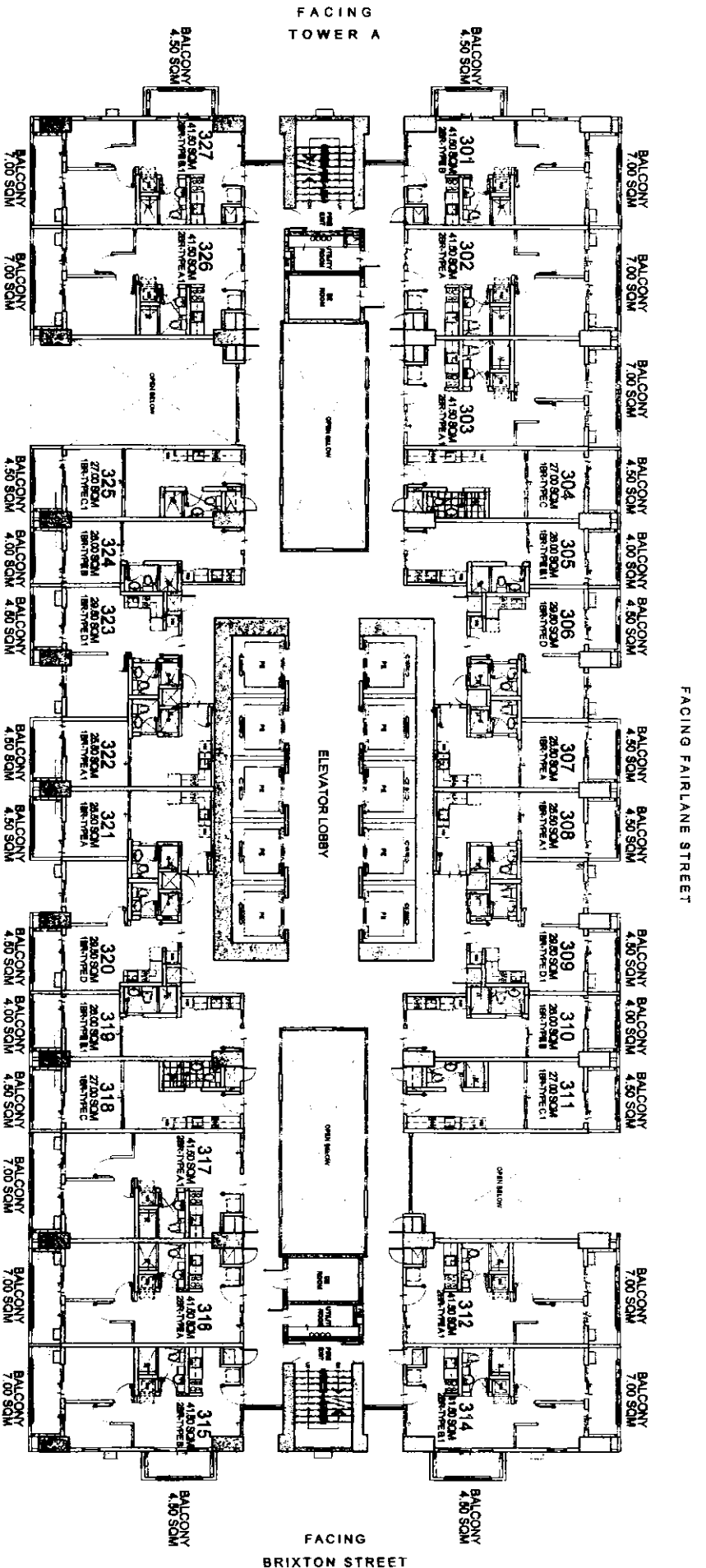

KEYPLAN



**WESTON**  
**3RD FLOOR PLAN**

MARCH 2016

PER MEMO REF. NO. DE-16-03-001

LIST FOR POSSIBLE  
TANDEM UNITS:  
303 & 304 TANDEM B  
317 & 318 TANDEM B

NOTE:  
Standard company policy regarding  
request for tandem shall apply.



NOTED BY:

STEPH	fls
RMS	3/15
AMC	3/17

Disclaimer: Floor plans depicted in this material are for denotation purposes only and should not be relied upon as final project plans.

**BRIXTON**  
PLACE  
AVAILABILITY PLAN



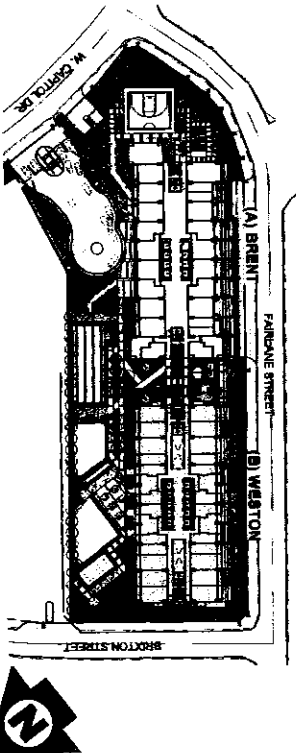
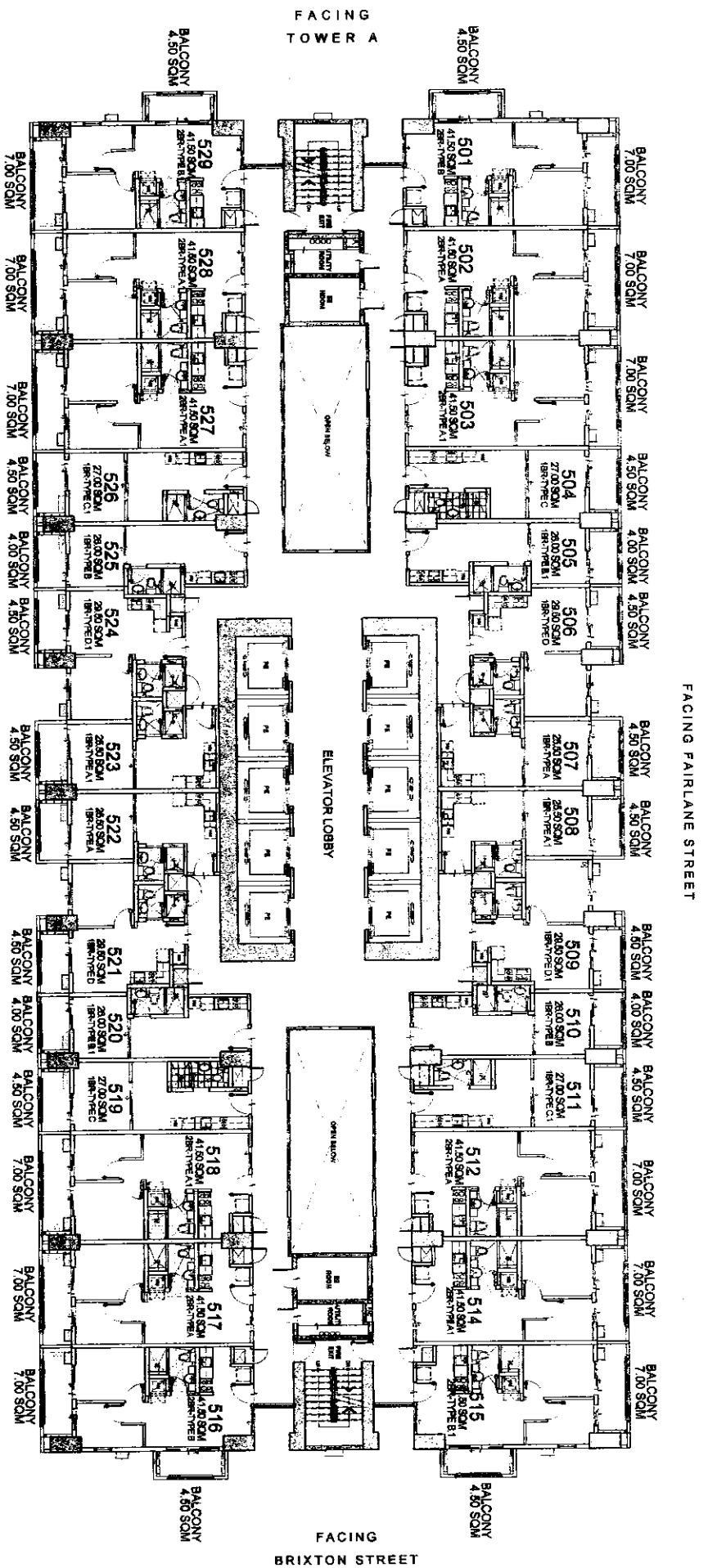

KEYPLAN

**WESTON**  
5TH FLOOR PLAN

MARCH 2016

PER MEMO REF. NO. DE-16-03-001

FACING AMENITIES

- LIST FOR POSSIBLE  
TANDEM UNITS:  
503 & 504 TANDEM B  
511 & 512 TANDEM A  
518 & 519 TANDEM A  
526 & 527 TANDEM A

NOTE:  
Standard company policy regarding  
request for tandem shall apply.



NOTED BY:

STEPH	5/8
RMS	5/8
ANC	5/8

Disclaimer: Floor plans depicted in this material are for demonstration purposes only and should not be relied upon as final project plans.

**BRIXTON**  
PLACE  
AVAILABILITY PLAN

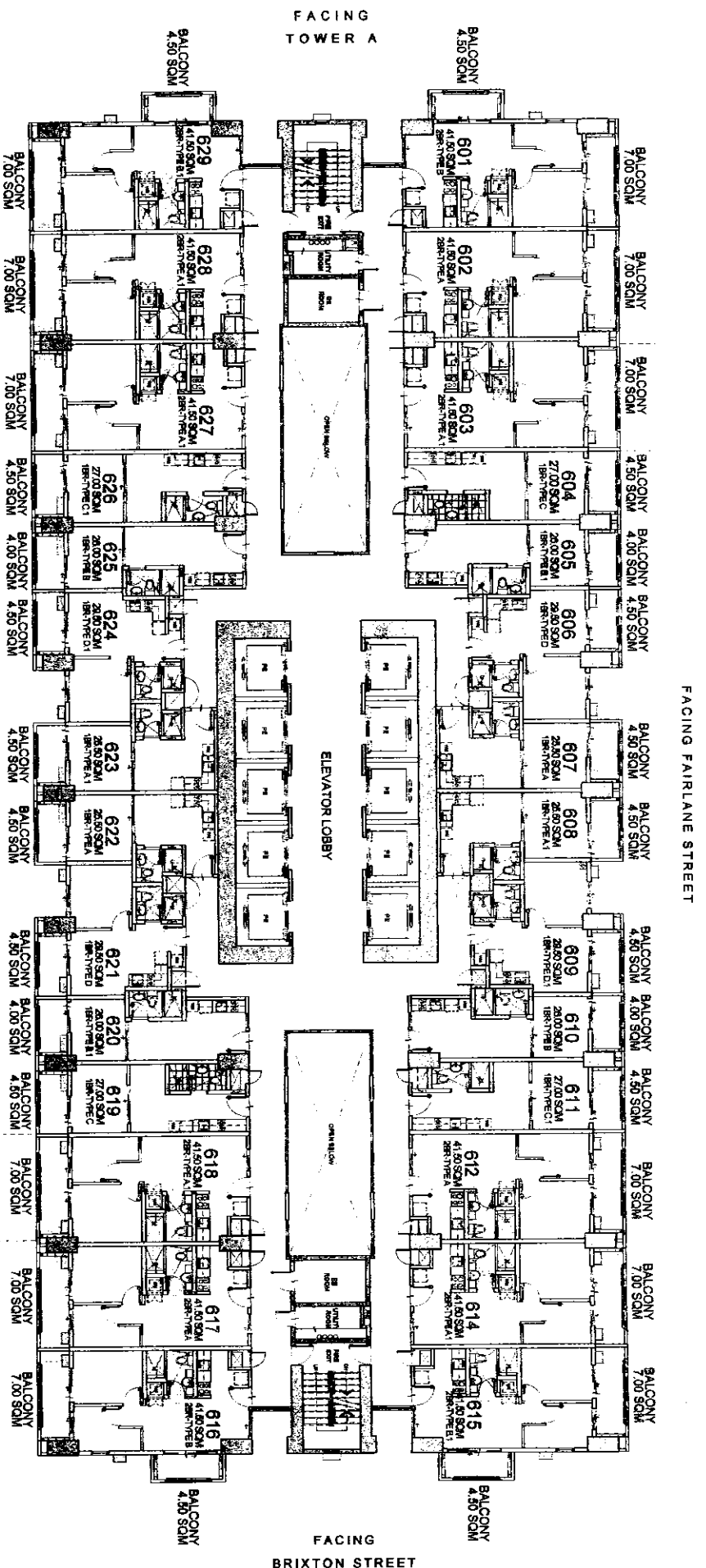

FACING AMENITIES

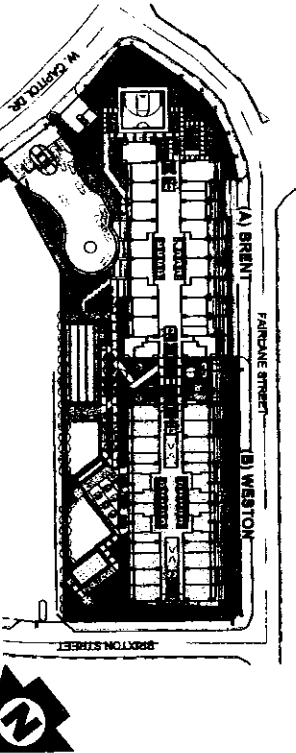

KEYPLAN

**WESTON**  
6TH FLOOR PLAN

MARCH 2016

PER MEMO REF. NO. DE-16-03-001

LIST FOR POSSIBLE  
TANDEM UNITS:  
603 & 604 TANDEM B  
611 & 612 TANDEM A  
618 & 619 TANDEM B  
626 & 627 TANDEM A

NOTE:  
Standard company policy regarding  
request for tandem shall apply.

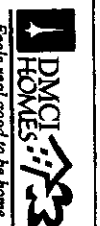

NOTED BY:	STEPH	F/R
	RMS	S/R
	AMC	S/IV

Disclaimer: Floor plans depicted in this material are for demonstration purposes only and should not be relied upon as final project plans.

**BRIXTON**  
PLACE  
AVAILABILITY PLAN

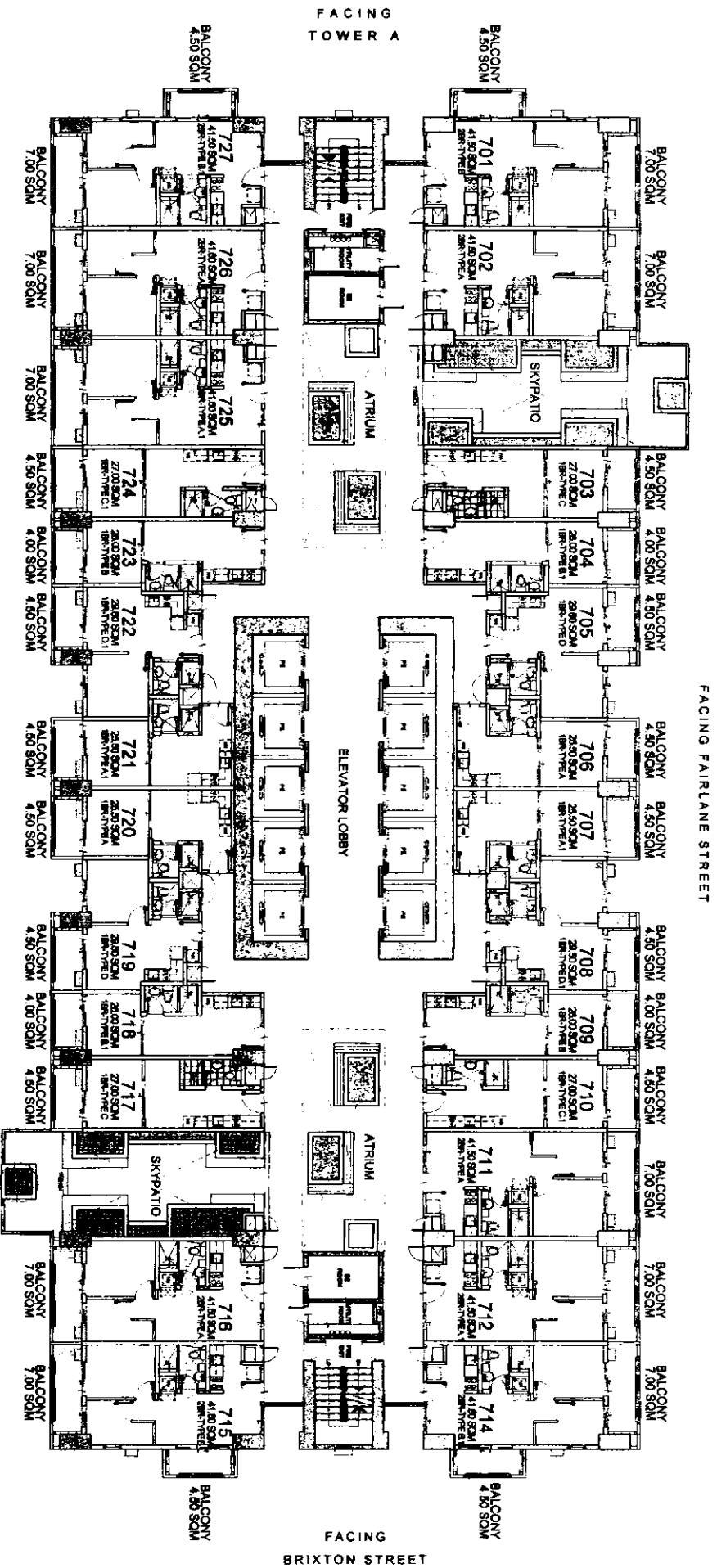

FACING AMENITIES

LIST FOR POSSIBLE  
TANDEM UNITS:  
710 & 711 TANDEM A  
724 & 725 TANDEM A

NOTE:  
Standard company policy regarding  
request for tandem shall apply.

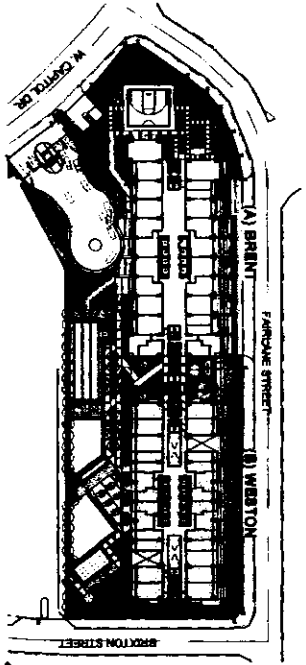

**WESTON**  
7TH FLOOR PLAN

MARCH 2016

PER MEMO REF. NO. DE-16-03-001



NOTED BY:	STEPH	S/R
	RMS	3/8
	AMC	3/17

Disclaimer: Floor plans depicted in this material are for demonstration purposes only and should not be relied upon as final project plans.

**BRIXTON**  
PLACE

AVAILABILITY PLAN

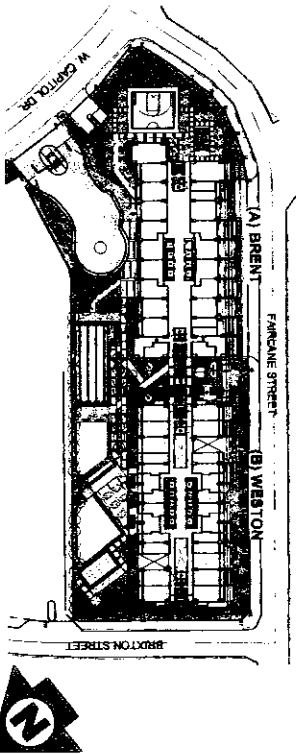
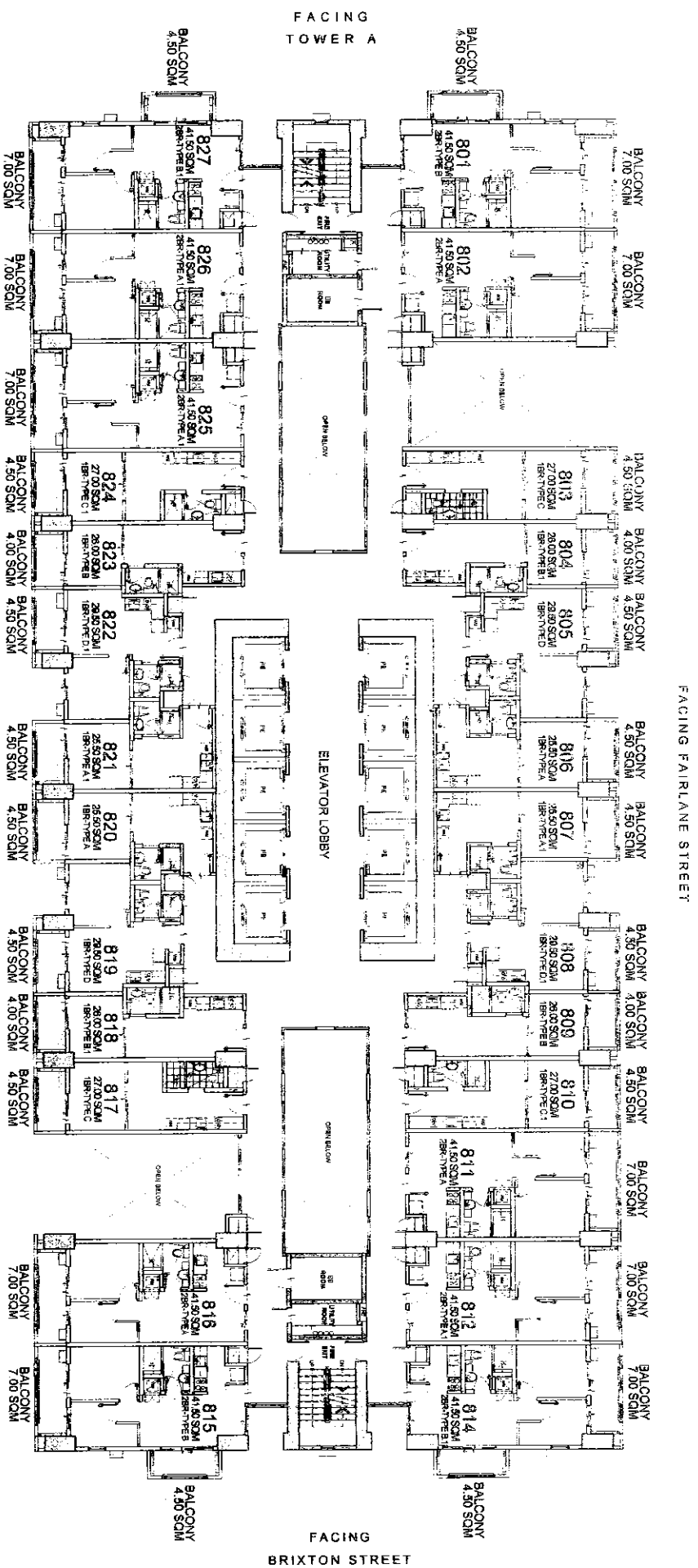

KEYPLAN

**WESTON**  
8TH FLOOR PLAN

MARCH 2016

PEP MEMO REF. NO. DE-16-03-001

LIST FOR POSSIBLE  
TANDEM UNITS:  
810 & 811 TANDEM A  
824 & 825 TANDEM A

NOTE:  
Standard company policy regarding  
request for tandem shall apply.



NOTED BY:

STEPH	5/16
RMS	5/16
AMC	5/17

Disclaimer: Floor plans depicted in this material are for demonstration purposes only and should not be relied upon as final project plans.  
For architectural information visit www.dmci.com

**BRIXTON**  
PLACE  
AVAILABILITY PLAN

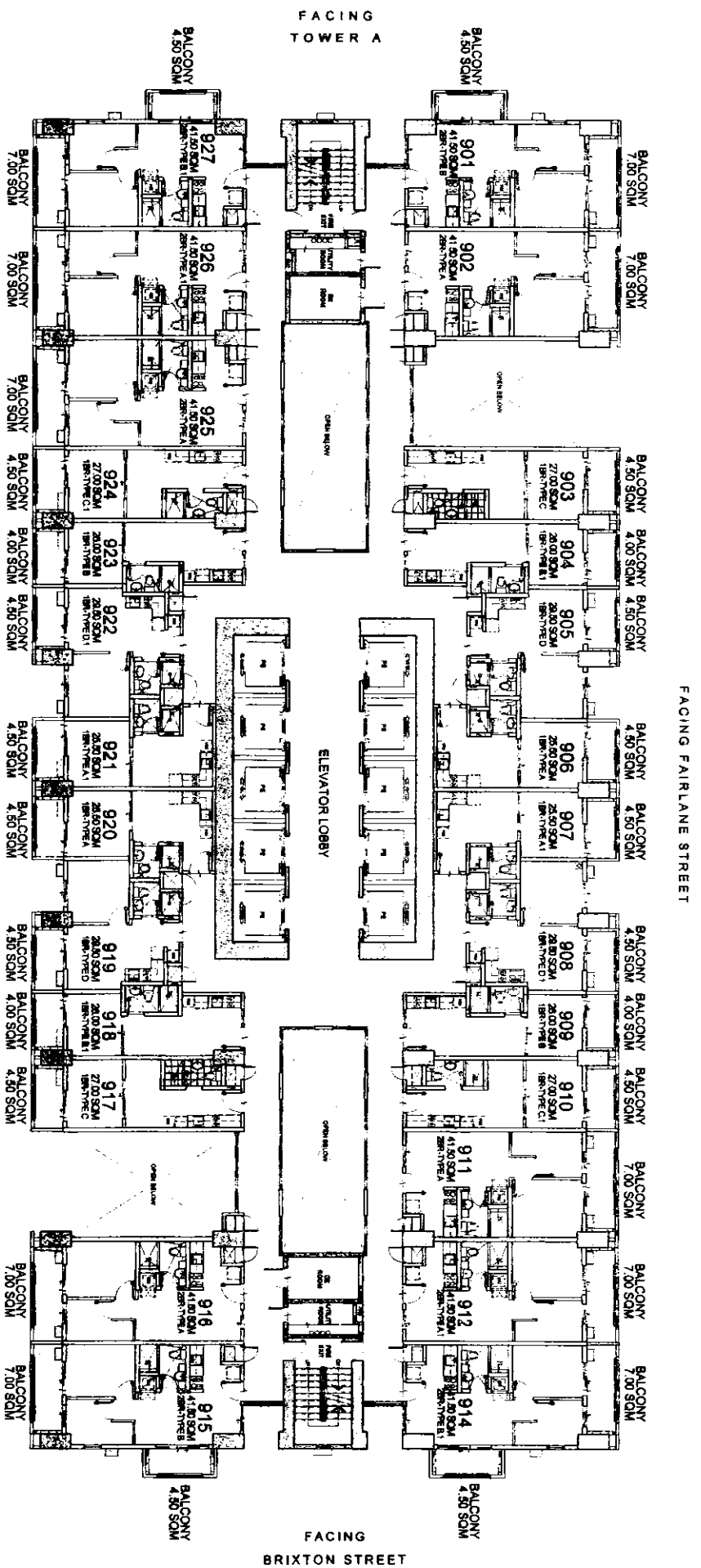

FACING AMENITIES

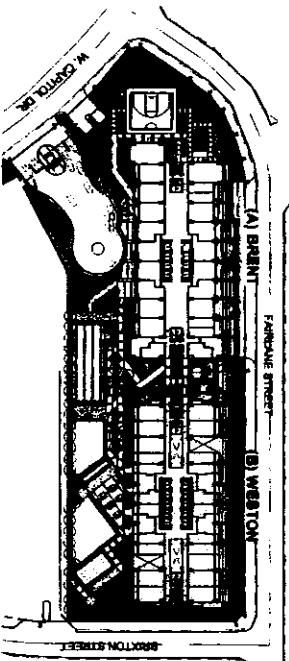

**KEYPLAN**

**WESTON**  
**9TH FLOOR PLAN**

MARCH 2016

PER MEMO REF. NO. DE-16-03-001

LIST FOR POSSIBLE  
TANDEM UNITS:  
910 & 911 TANDEM A  
924 & 925 TANDEM A

NOTE:  
Standard company policy regarding  
request for tandem shall apply.



NOTED BY:	STEPH	ELIS
	RMS	CLIS
	AMC	SVY

**BRIXTON**  
PLACE

AVAILI ARITVPIAN

Disclaimer: Floor plans depicted in this material are for demonstration purposes only and should not be relied upon as final project plans.

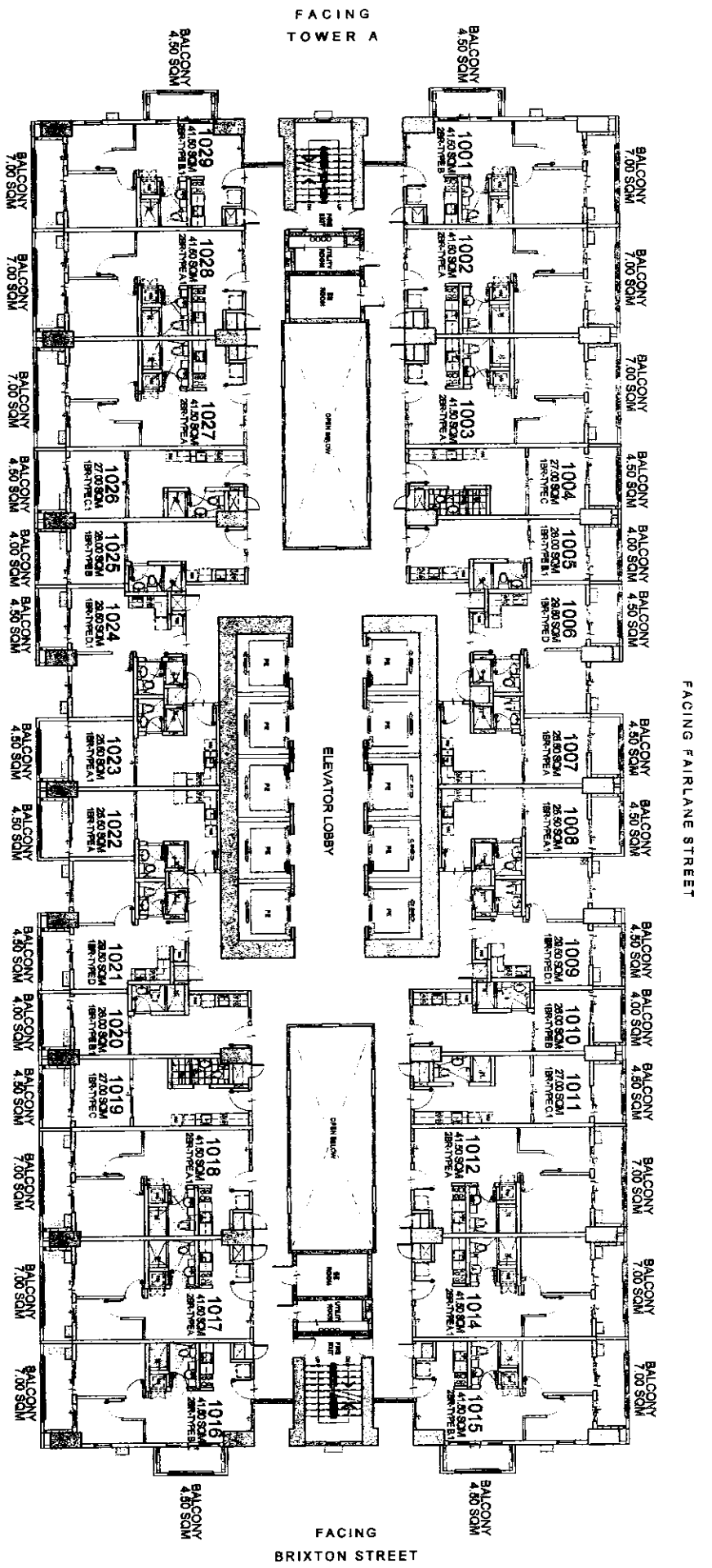

FACING FAIRLAINE STREET

FACING TOWER A

FACING BRIXTON STREET

FACING AMENITIES

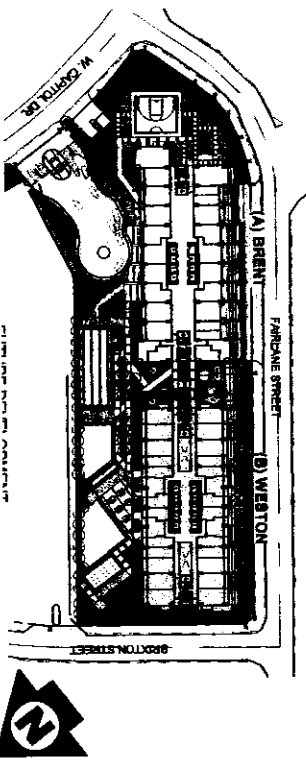

KEYPLAN

**WESTON**  
10TH FLOOR PLAN

MARCH 2016

PER MEMO REF. NO. DE-16-03-001

- LIST FOR POSSIBLE TANDEM UNITS:**
- 1003 & 1004 TANDEM B
  - 1011 & 1012 TANDEM A
  - 1018 & 1019 TANDEM B
  - 1026 & 1027 TANDEM A

**NOTE:**  
Standard company policy regarding request for tandem shall apply.



NOTED BY:

STEPH	5/18
RMS	5/18
AMC	5/18

Disclaimer: Floor plans depicted in this material are for demonstration purposes only and should not be relied upon as final project plans.

**BRIXTON PLACE**  
AVAILABILITY PLAN

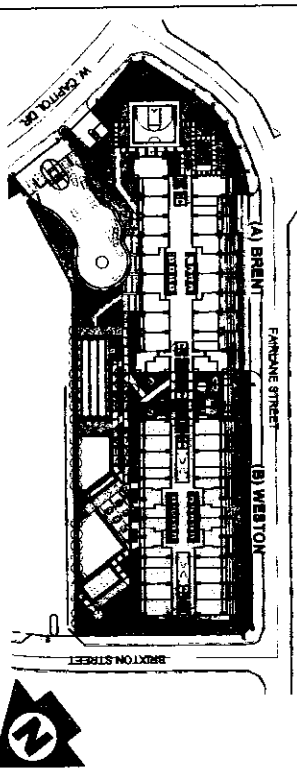
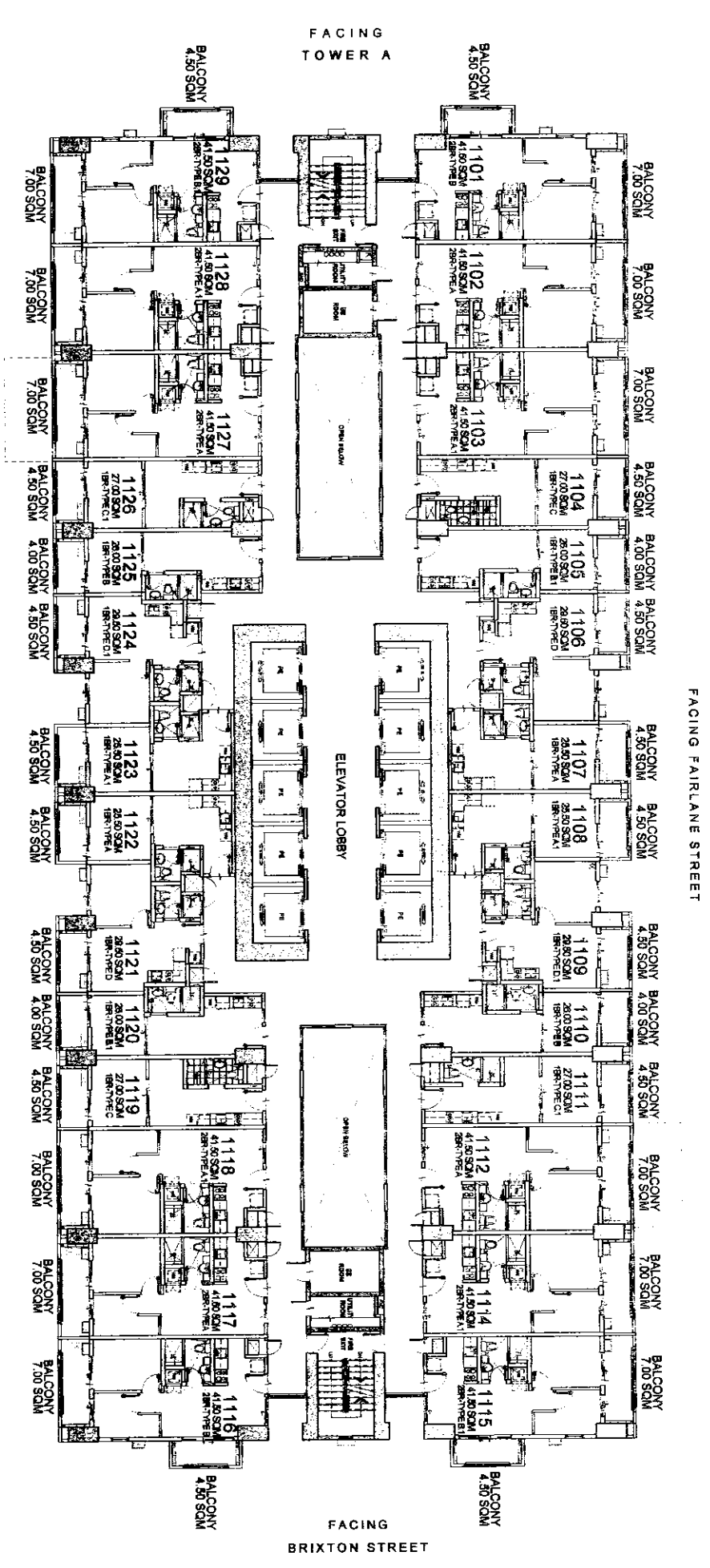

**KEYPLAN**

**WESTON**  
11TH FLOOR PLAN

MARCH 2016

PER MEMO REF. NO. DE-16-03-001

- LIST FOR POSSIBLE TANDEM UNITS:**
- 1103 & 1104 TANDEM B
  - 1111 & 1112 TANDEM A
  - 1118 & 1119 TANDEM B
  - 1126 & 1127 TANDEM A

**NOTE:**  
Standard company policy regarding request for tandem shall apply.

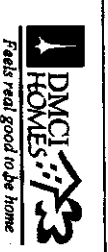

NOTED BY:	STEPH	5/16
	RMS	5/18
	AMC	AVV

Disclaimer: Floor plans depicted in this material are for demonstration purposes only and should not be relied upon as final project plans.

**BRIXTON PLACE**  
AVAILABILITY PLAN

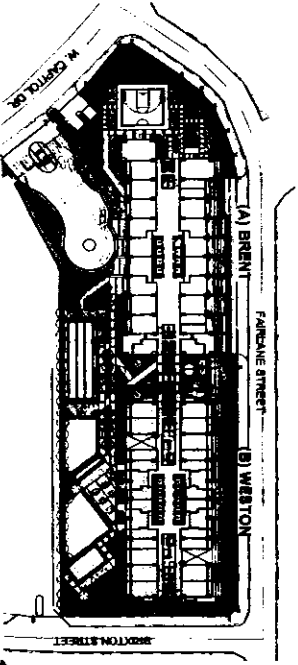
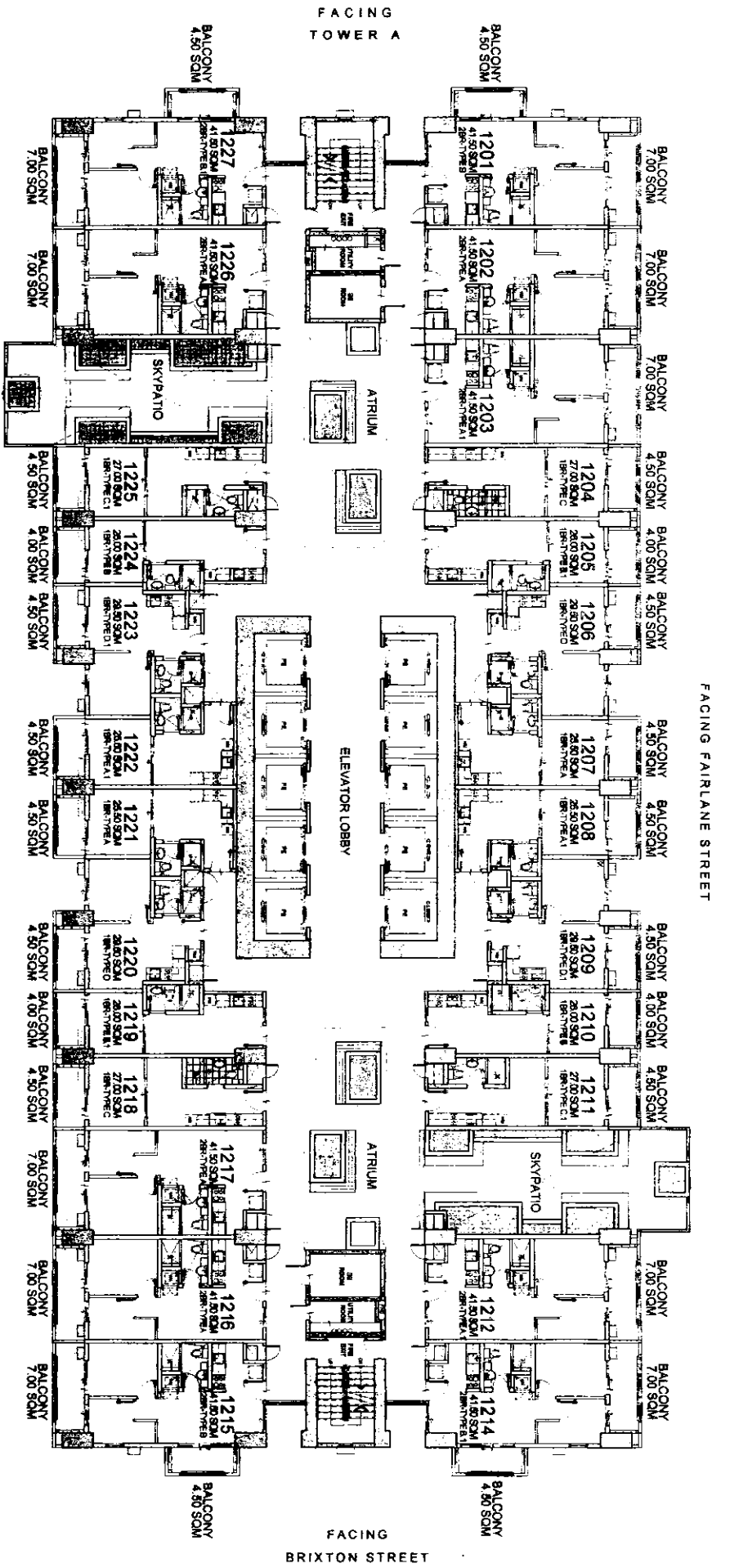

KEYPLAN



**WESTON**  
12TH FLOOR PLAN

MARCH 2016

PER MEMO REF. NO. DE-16-03-001

LIST FOR POSSIBLE  
TANDEM UNITS:  
1203 & 1204 TANDEM B  
1217 & 1218 TANDEM B

NOTE:  
Standard company policy regarding  
request for tandem shall apply.



NOTED BY:	STEPH	5/16
	RMS	5/16
	AMC	5/16

Disclaimer: Floor plans depicted in this material are for demonstration purposes only and should not be relied upon as final project plans.

**BRIXTON**  
PLACE  
AVAILABILITY PLAN

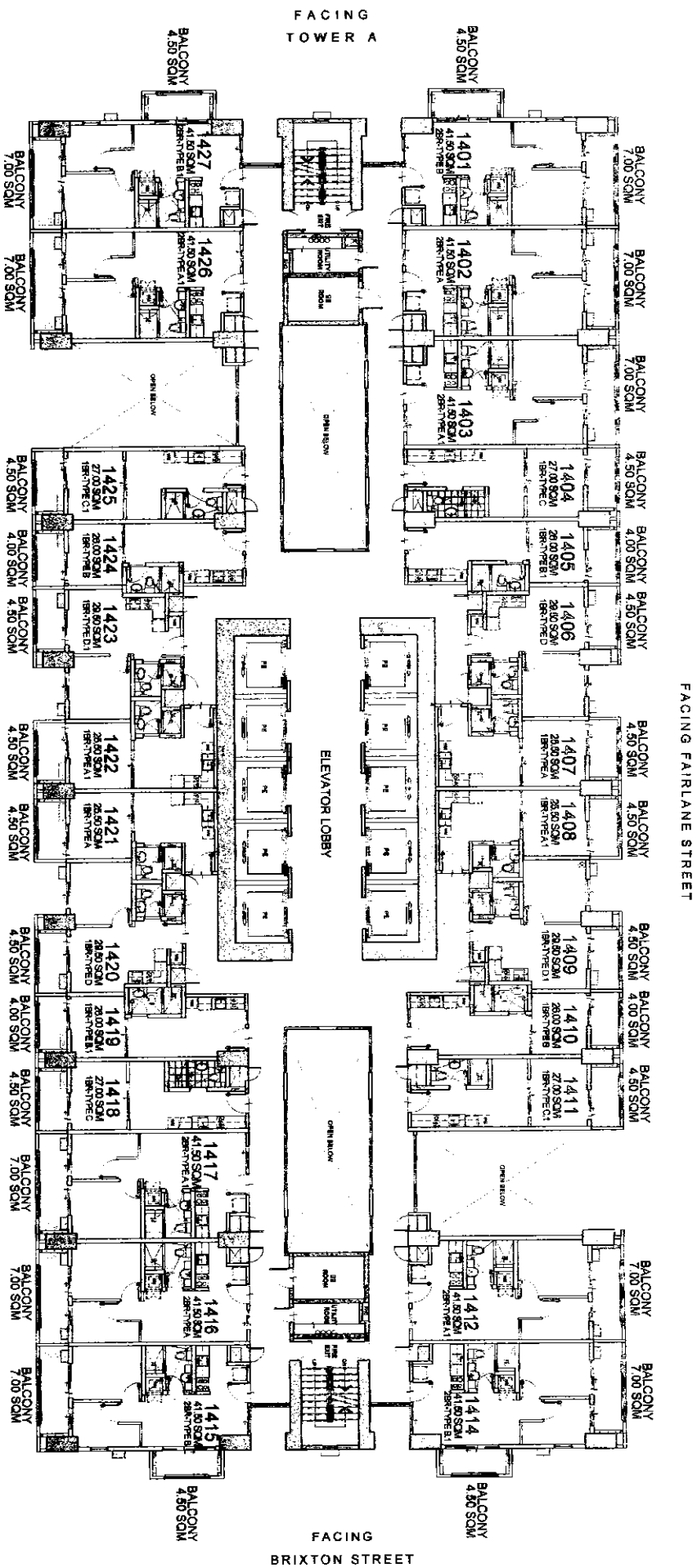

LIST FOR POSSIBLE  
TANDEM UNITS:  
1403 & 1404 TANDEM B  
1417 & 1418 TANDEM B

NOTE:  
Standard company policy regarding  
request for tandem shall apply.

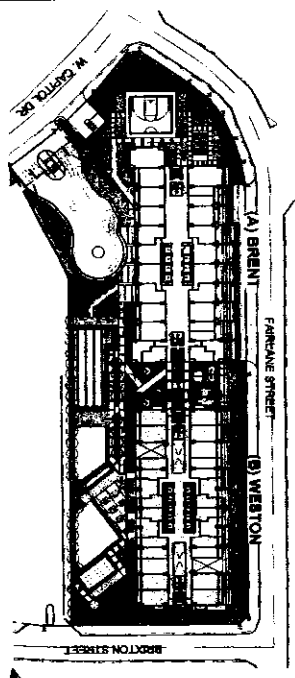

KEYPLAN

WESTON  
14TH FLOOR PLAN

MARCH 2016

PER MEMO REF. NO. DE-16-03-001



NOTED BY:	STEPH	SLA
	RMS	5/18
	AMC	4/17

Disclaimer: Floor plans depicted in this material are for demonstration purposes only and should not be relied upon as final project plans.  
© All rights reserved. All trademarks are the property of their respective owners.

BRIXTON  
PLACE  
AVAILABILITY PLAN

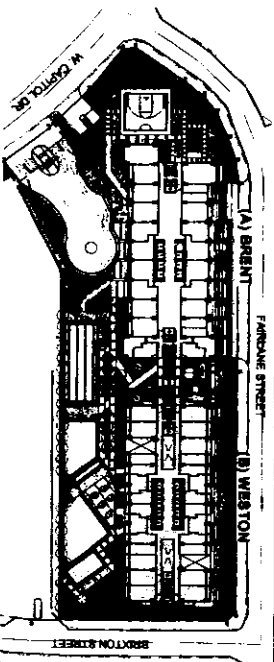
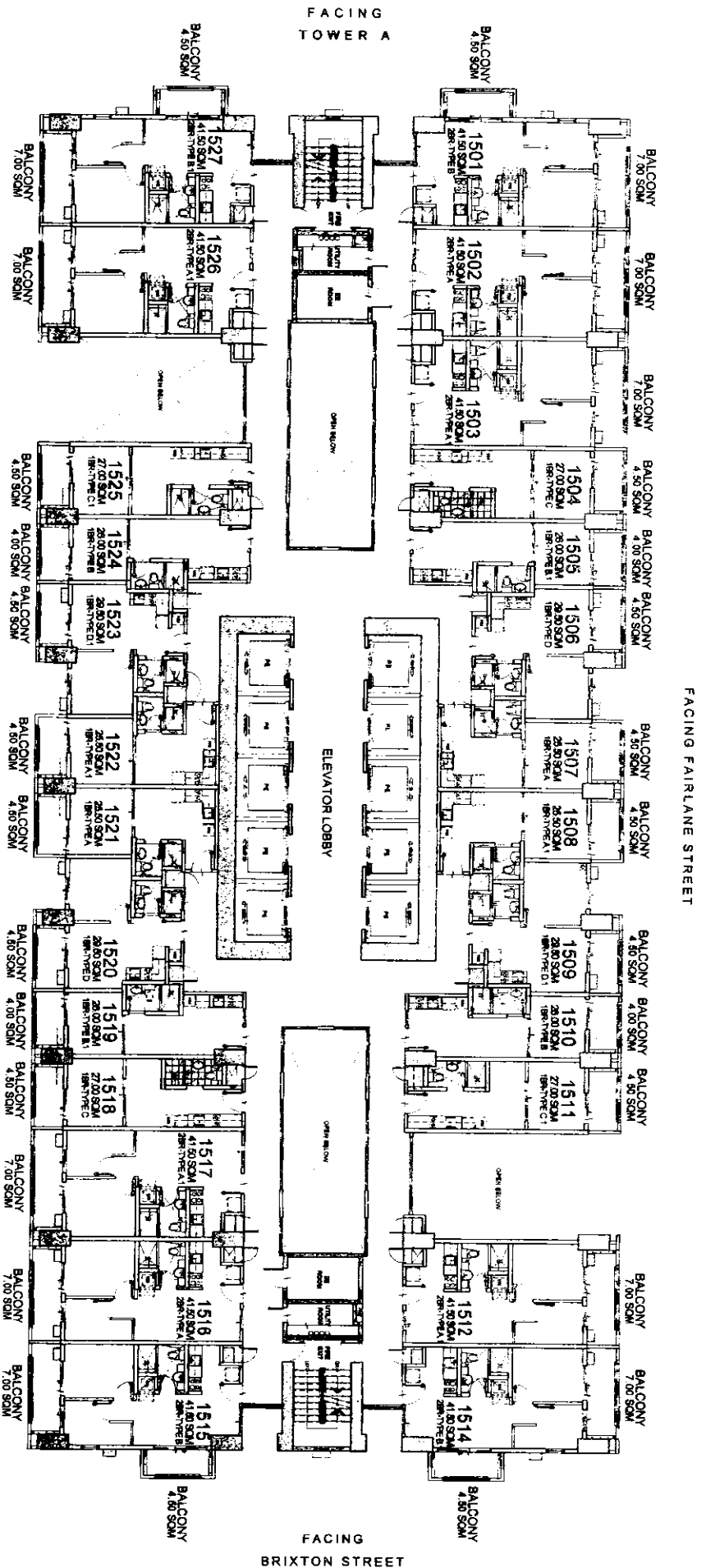

**KEY PLAN**

**WESTON**  
15TH FLOOR PLAN

MARCH 2016

PER MEMO REF. NO. DE-16-03-001

LIST FOR POSSIBLE  
TANDEM UNITS:  
1503 & 1504 TANDEM B  
1517 & 1518 TANDEM B

NOTE:  
Standard company policy regarding  
request for tandem shall apply.



NOTED BY:

STEPH	SK
RMS	SK
AMC	SK

Disclaimer: Floor plans depicted in this material are for demonstration purposes only and should not be relied upon as final project plans.  
For amendment purposes only.

**BRIXTON**  
PLACE  
AVAILABILITY PLAN

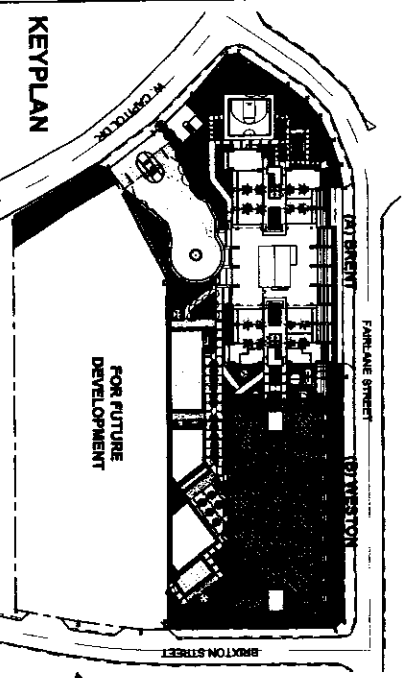
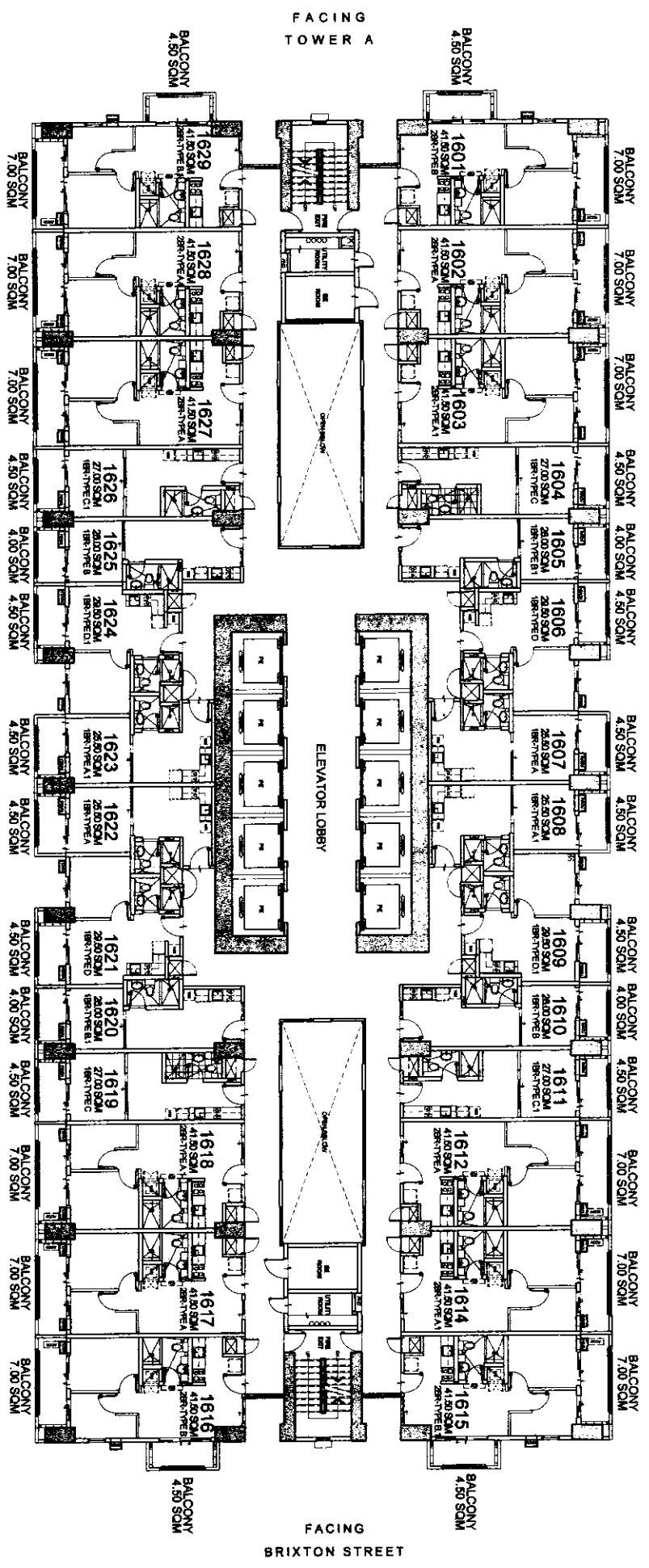

# WESTON

## 16TH FLOOR PLAN

OCTOBER 2016

PER MEMO REF. NO. DE-16-10-028

FACING AMENITIES

- LIST FOR POSSIBLE TANDEM UNITS:**
- 1603 & 1604 TANDEM B
  - 1611 & 1612 TANDEM A
  - 1618 & 1619 TANDEM B
  - 1626 & 1627 TANDEM A

**NOTE:**  
Standard company policy regarding request for tandem shall apply.



NOTED BY:

RIZA	18/11/16
RMS	18/11/16
AMC	18/11/16

# BRIXTON PLACE

Disclaimer: Floor plans depicted in this material are for demonstration purposes only and should not be relied upon as final signed plans.

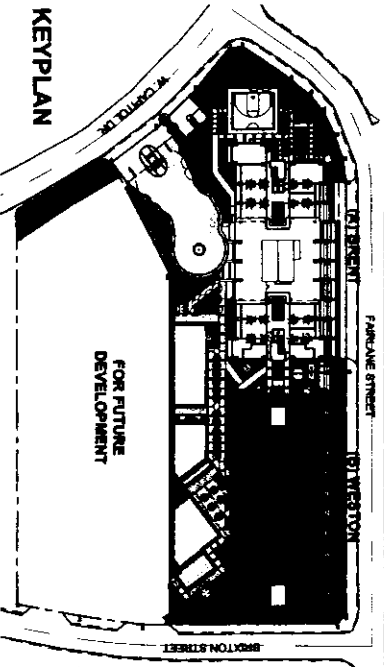
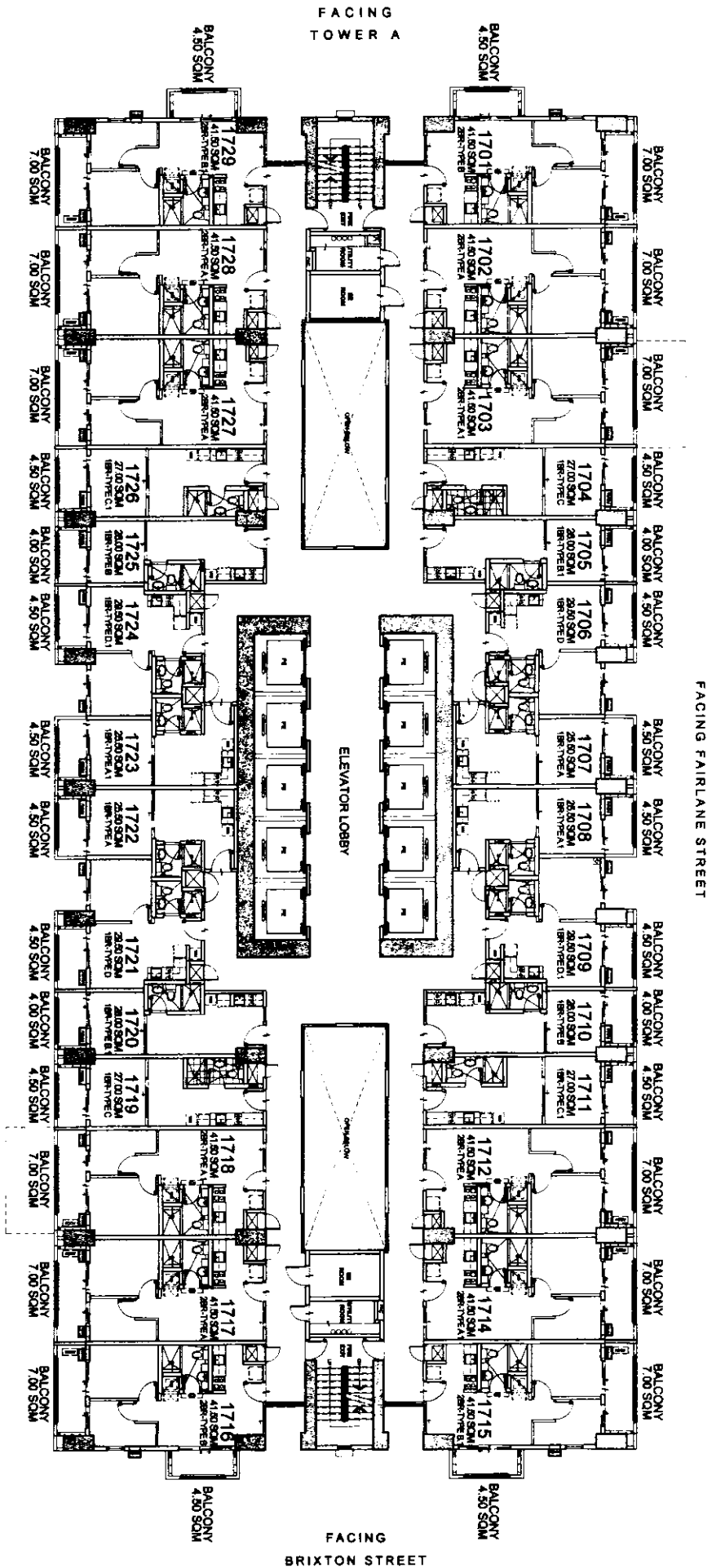

KEY PLAN

# WESTON

## 17TH FLOOR PLAN

OCTOBER 2016

PER MEMO REF. NO. DE-16-10-028

- LIST FOR POSSIBLE TANDEN UNITS:**
- 1703 & 1704 TANDEN B
  - 1711 & 1712 TANDEN A
  - 1718 & 1719 TANDEN B
  - 1726 & 1727 TANDEN A

**NOTE:**  
Standard company policy regarding request for tandem shall apply.



RZA	18.02.16
RMS	18.07
AMC	18.07

Disclaimer: Floor plans depicted in this material are for demonstration purposes only and should not be relied upon as final project plans.

# BRIXTON PLACE

AVAIL ABU ITV DI ANI

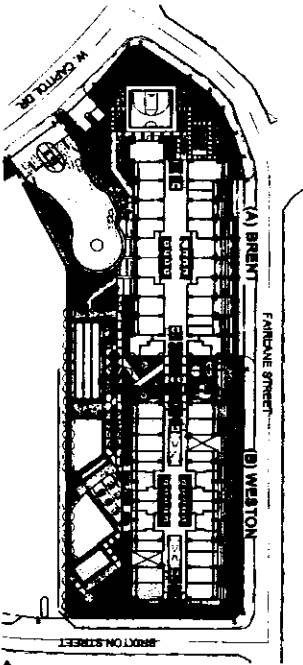
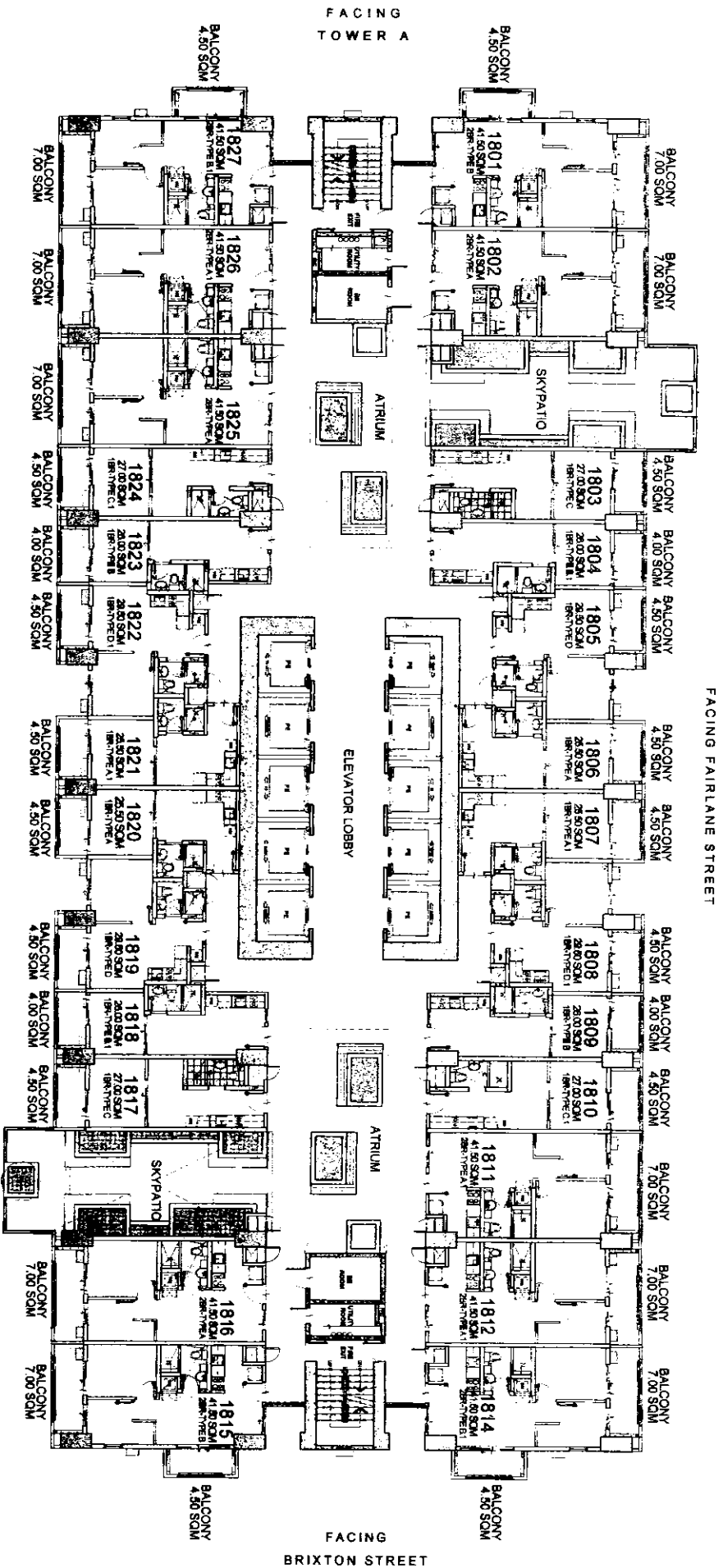

**KEY PLAN**

**WESTON**  
**18TH FLOOR PLAN**

MARCH 2016

PER MEMO REF. NO. DE-16-03-001

**LIST FOR POSSIBLE  
TANDEM UNITS:**  
1810 & 1811 TANDEM A  
1824 & 1825 TANDEM A

**NOTE:**  
Standard company policy regarding  
request for tandem shall apply.

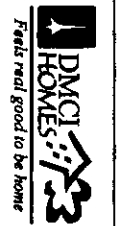

NOTED BY:

STEPH	5/18
RMS	5/18
AMC	5/18

Disclaimer: Floor plans depicted in this material are for demonstration purposes only and should not be relied upon as final project plans. For announcement purposes only.

**BRIXTON  
PLACE**  
**AVAILABILITY PLAN**

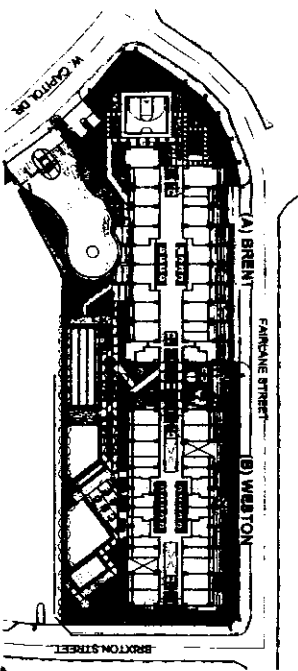
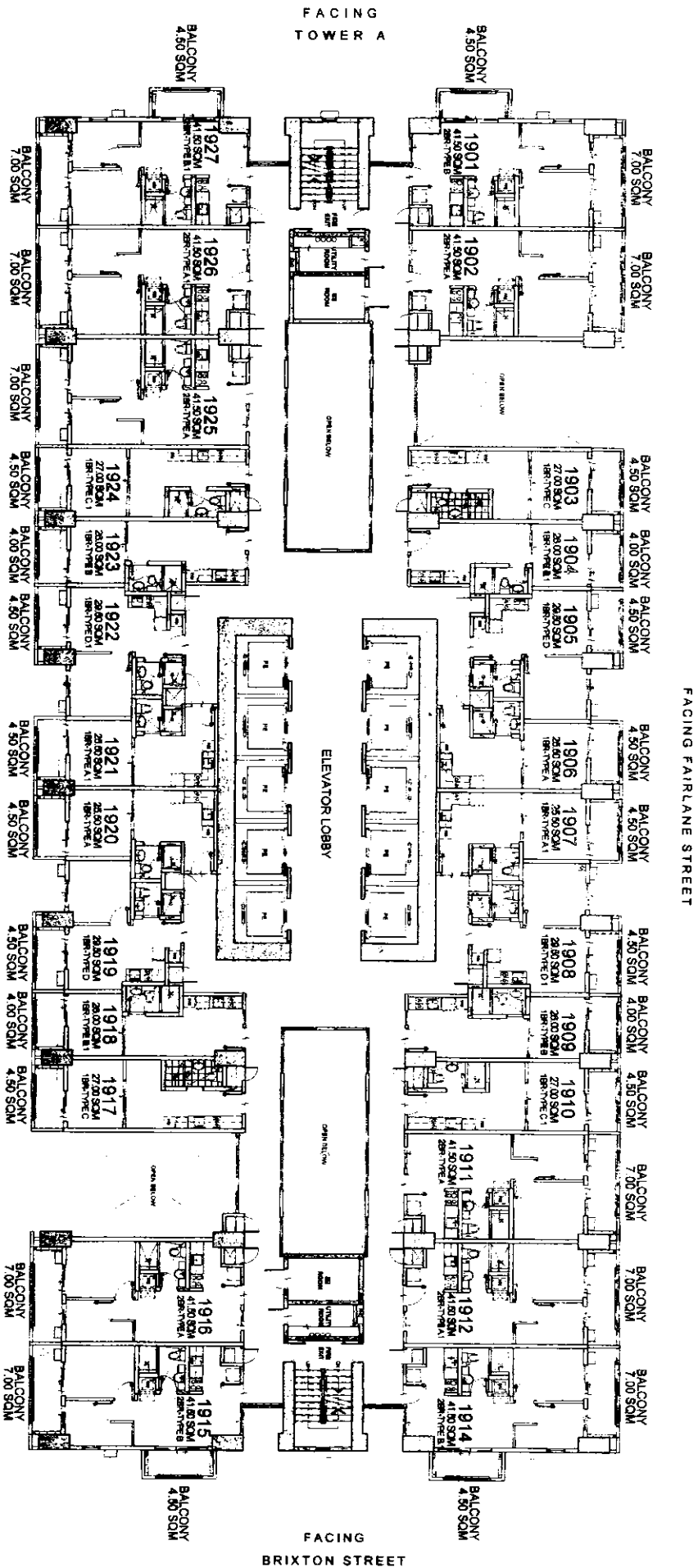

**KEYPLAN**

**WESTON**  
**19TH FLOOR PLAN**

MARCH 2016

PER MEMO REF. NO. DE-16-03-001

**LIST FOR POSSIBLE  
TANDEM UNITS:**  
1910 & 1911 TANDEM A  
1924 & 1925 TANDEM A

**NOTE:**  
Standard company policy regarding  
request for tandem shall apply.

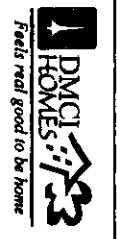

NOTED BY:

STEPH	5/8
RMS	5/16
AMC	1/1

Disclaimer: Floor plans depicted in this material are for demonstration purposes only and should not be relied upon as final project plans. For announcement purposes only.

**BRIXTON  
PLACE**  
**AVAILABILITY PLAN**

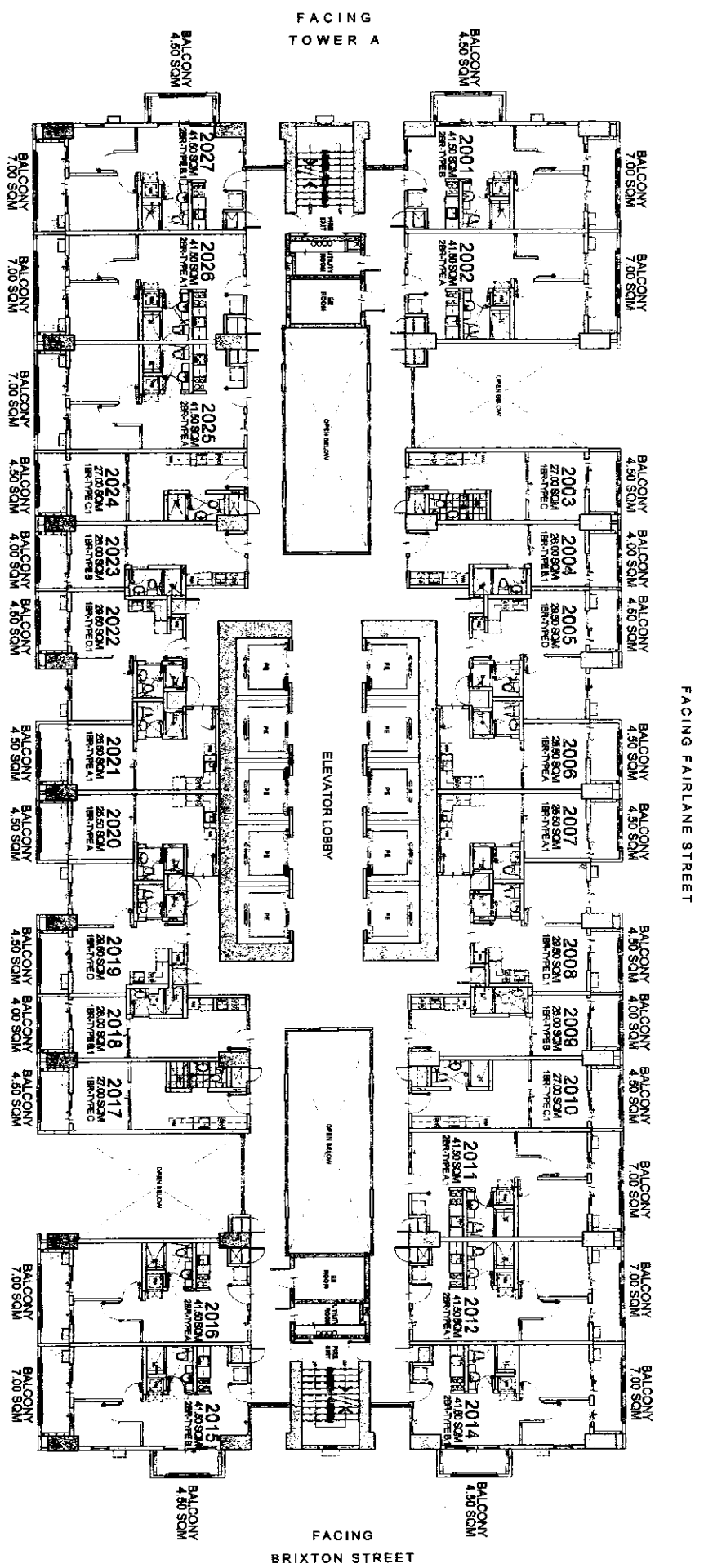

FACING AMENITIES

LIST FOR POSSIBLE  
TANDEM UNITS:  
2010 & 2011 TANDEM A  
2024 & 2025 TANDEM A

NOTE:  
Standard company policy regarding  
request for tandem shall apply.

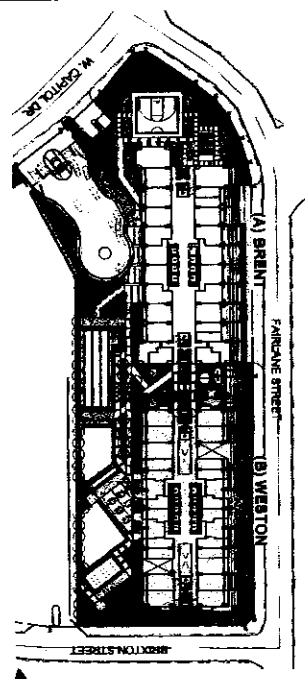

KEYPLAN

**WESTON**  
20TH FLOOR PLAN  
MARCH 2016

PER MEMO REF. NO. DE-16-03-001



NOTED BY:

STEPH	S/1b
RMS	S/1c
AMC	AV

Disclaimer: Floor plans depicted in this material are for demonstration purposes only and should not be relied upon as final project plans. For architectural purposes only.

**BRIXTON**  
PLACE  
AVAILABILITY PLAN



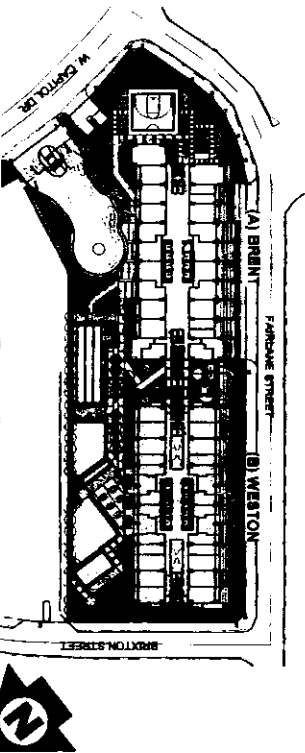
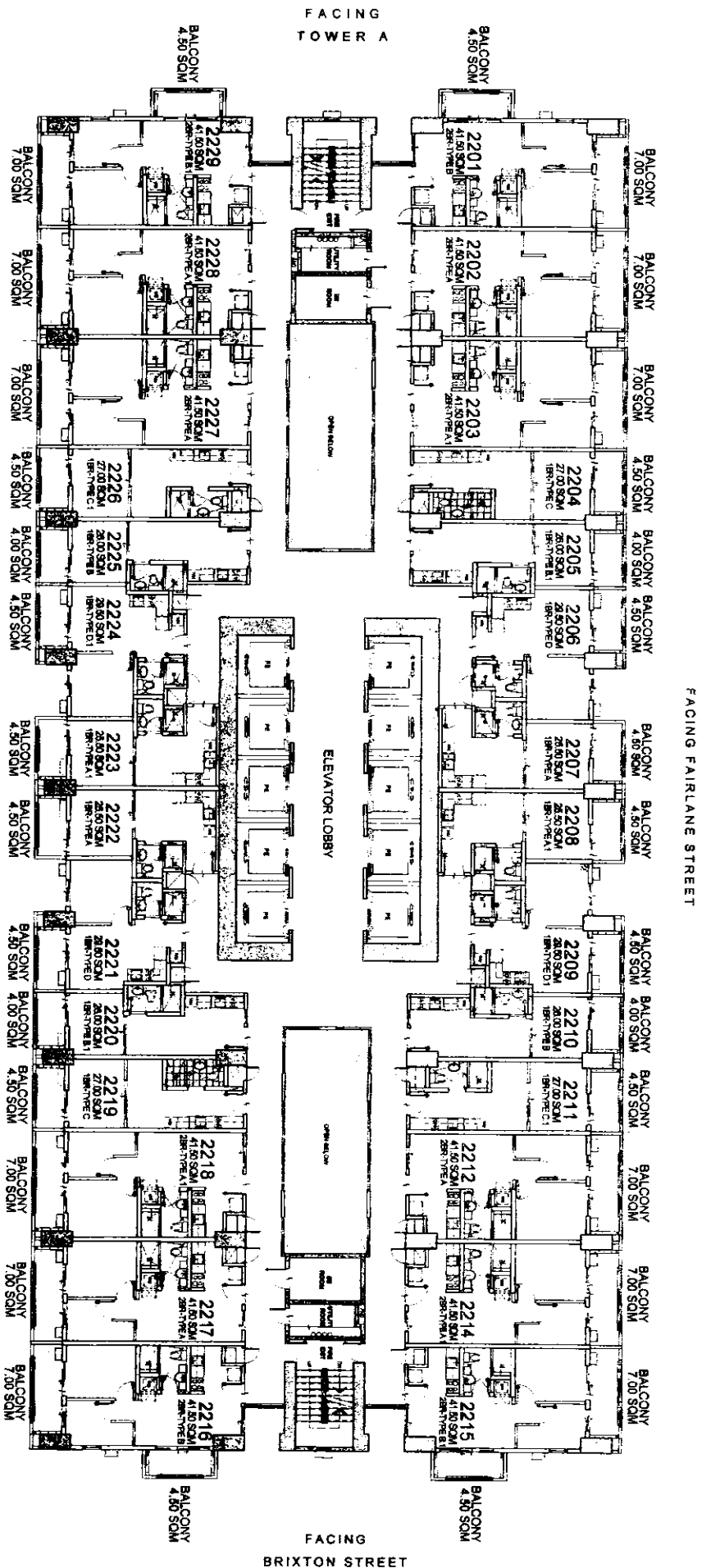

KEYPLAN

# WESTON

## 22ND FLOOR PLAN

MARCH 2016

PER MEMO REF. NO. DE-16-03-001

- LIST FOR POSSIBLE TANDEM UNITS:**
- 2203 & 2204 TANDEM B
  - 2211 & 2212 TANDEM A
  - 2218 & 2219 TANDEM B
  - 2226 & 2227 TANDEM A

**NOTE:**  
Standard company policy regarding request for tandem shall apply.



NOTED BY:	STEPH	S/LK
	RMS	5/16
	AMC	5/16

Disclaimer: Floor plans depicted in this material are for demonstration purposes only and should not be relied upon as final project plans.  
FOR INFORMATION PURPOSES ONLY

**BRIXTON PLACE**  
AVAILABILITY PLAN

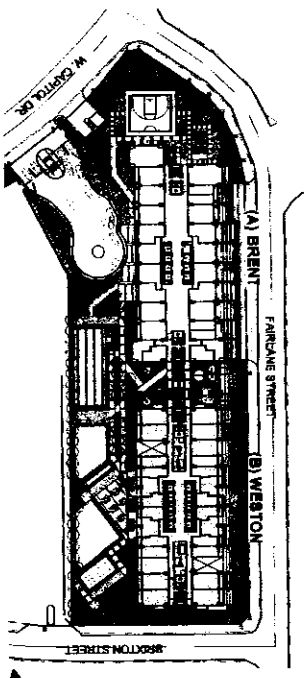

KEY PLAN

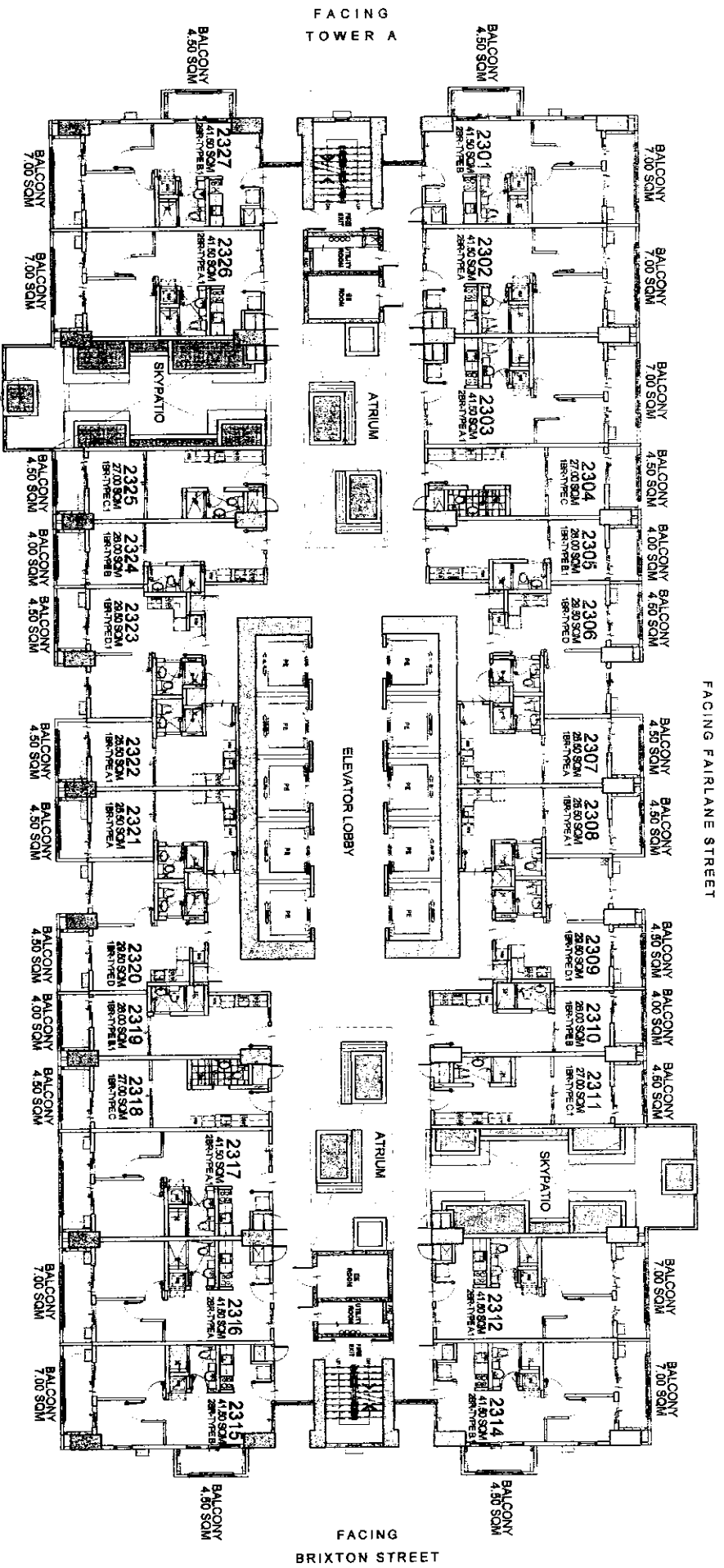

# WESTON

## 23RD FLOOR PLAN

MARCH 2016

PER MEMO REF. NO. DE-16-03-001

FACING AMENITIES

LIST FOR POSSIBLE  
TANDEM UNITS:  
2303 & 2304 TANDEM B  
2317 & 2318 TANDEM B

NOTE:  
Standard company policy regarding  
request for tandem shall apply.



NOTED BY:	STEPH
	RMS
	AMC
	5/18
	1/18
	1/18

Disclaimer: Floor plans depicted in this material are for demonstration purposes only and should not be relied upon as final project plans.

# BRIXTON PLACE

AVAILABILITY PLAN

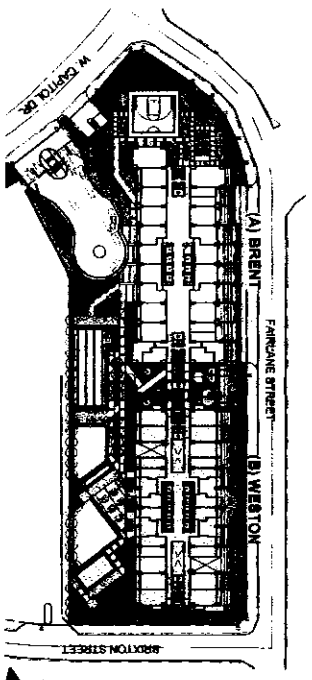
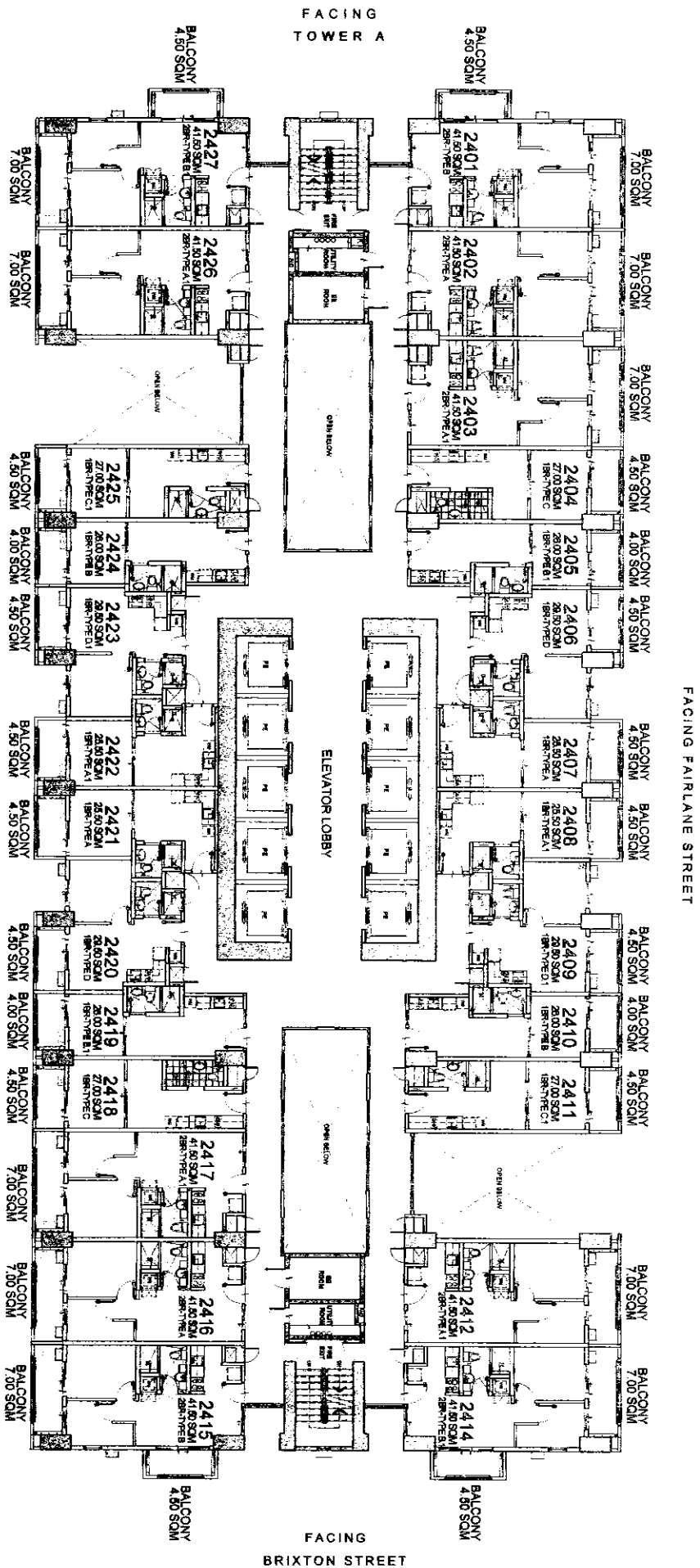

# WESTON

## 24TH FLOOR PLAN

MARCH 2016

PER MEMO REF. NO. DE-16-03-001

LIST FOR POSSIBLE  
TANDEM UNITS:  
2403 & 2404 TANDEM B  
2417 & 2418 TANDEM B

NOTE:  
Standard company policy regarding  
request for tandem shall apply.



NOTED BY:	STEPH	5/18
	RMS	5/18
	AMC	5/17

# BRIXTON PLACE

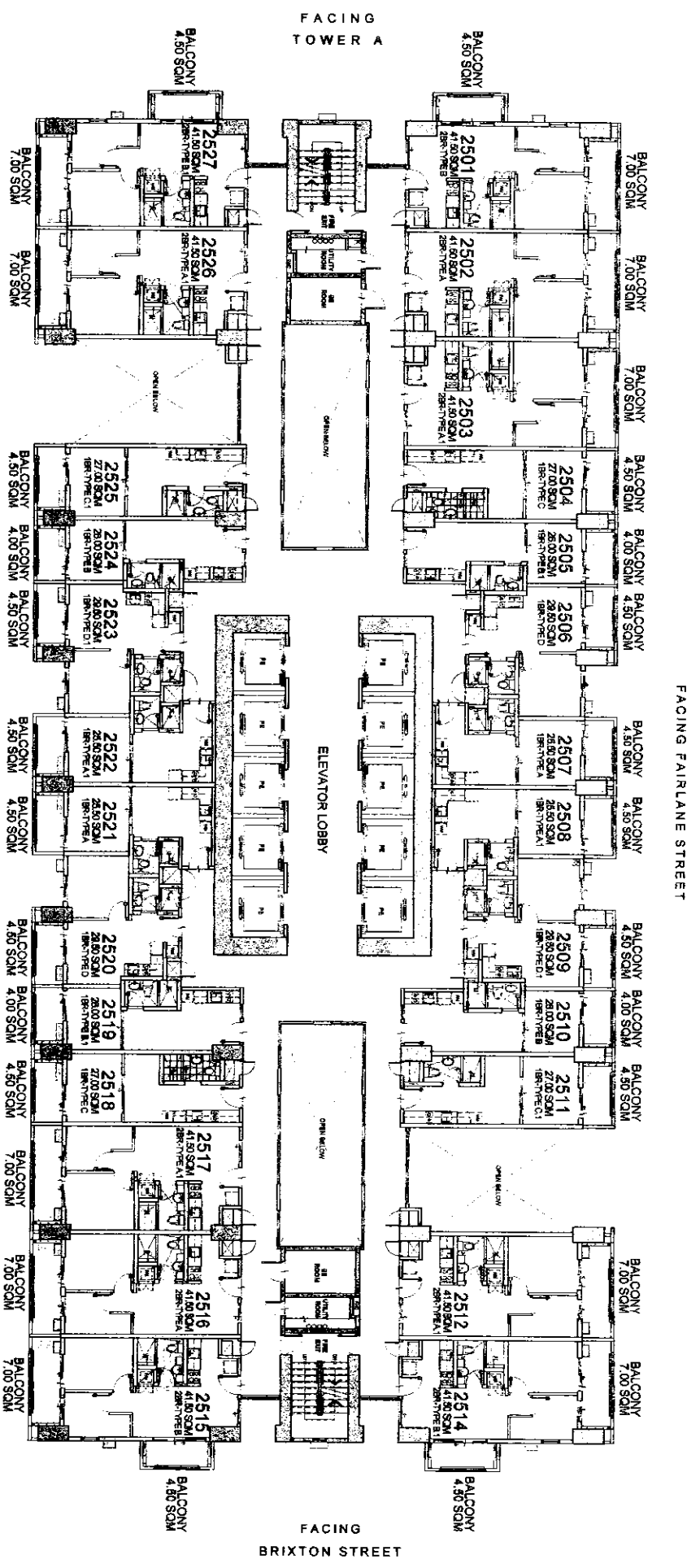

FACING AMENITIES

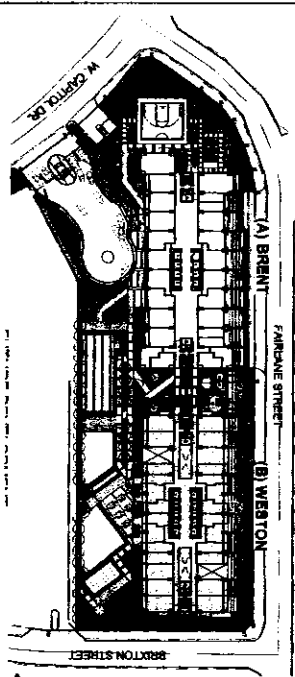

KEY PLAN

# WESTON

## 25TH FLOOR PLAN

MARCH 2016

PER MEMO REF. NO. DE-16-03-001

**LIST FOR POSSIBLE  
TANDEM UNITS:**  
2503 & 2504 TANDEM B  
2517 & 2518 TANDEM B

**NOTE:**  
Standard company policy regarding  
request for tandem shall apply.



NOTED BY:	STEPH	5/18
	RMS	1/1
	AMC	1/1

Disclaimer: Floor plans depicted in this material are for demonstration purposes only and should not be relied upon as final project plans.

# BRIXTON PLACE

AVAILABILITY

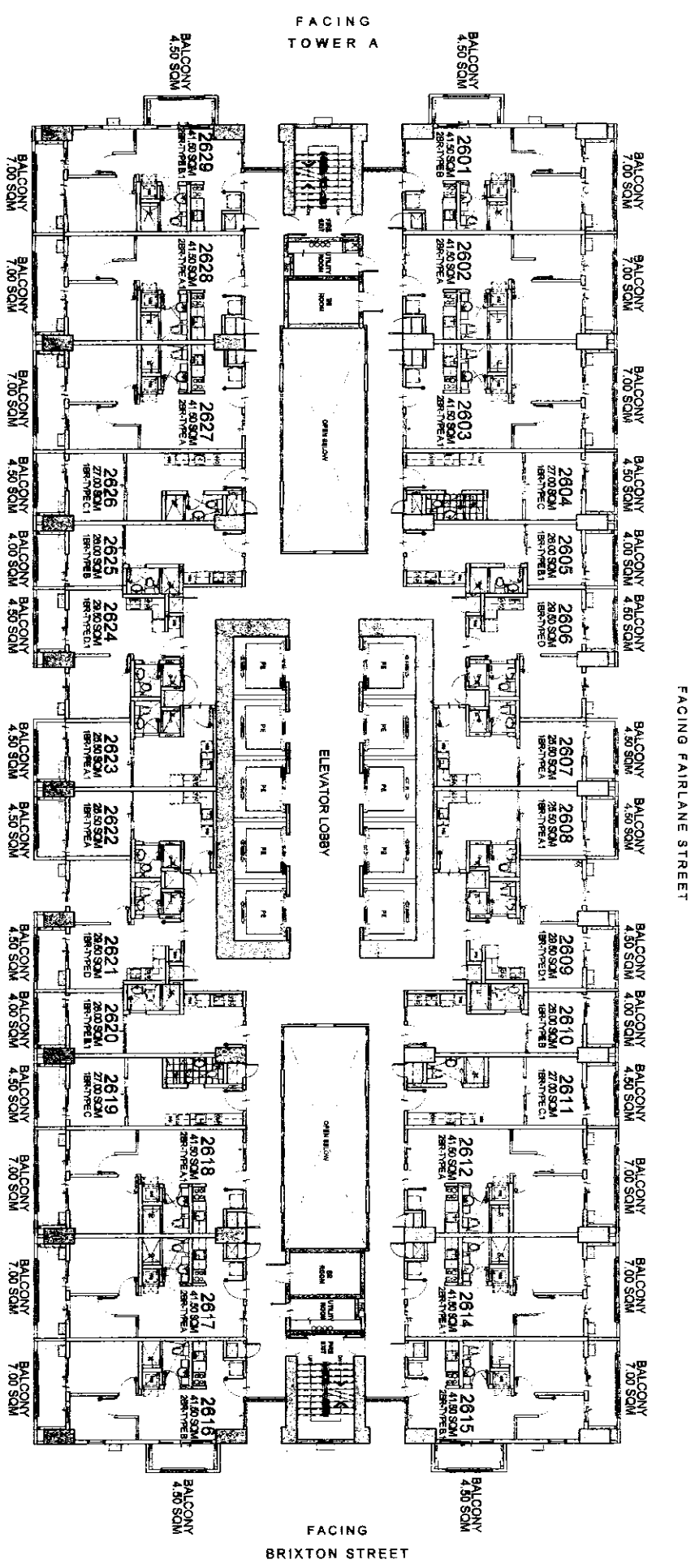

FACING AMENITIES

- LIST FOR POSSIBLE TANDEN UNITS:**
- 2603 & 2604 TANDEN B
  - 2611 & 2612 TANDEN A
  - 2618 & 2619 TANDEN B
  - 2626 & 2627 TANDEN A

**NOTE:**  
Standard company policy regarding request for tandem shall apply.

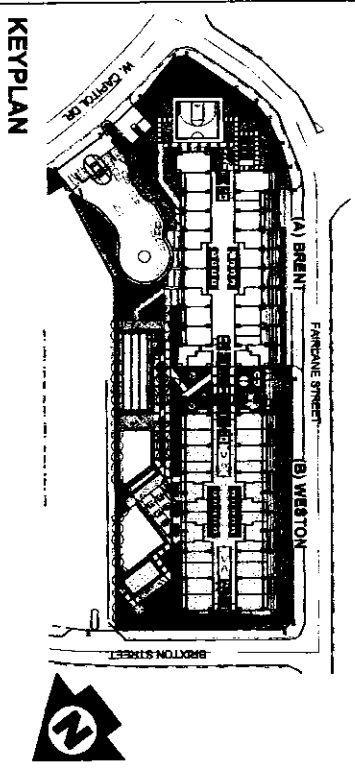

**KEY PLAN**

**WESTON**  
**26TH FLOOR PLAN**

MARCH 2016

PER MEMO REF. NO. DE-16-03-001

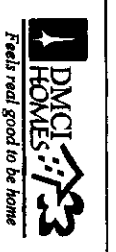

NOTED BY:

STEPH	S/R
RMS	S/K
AMC	S/V

Disclaimer: Floor plans depicted in this material are for demonstration purposes only and should not be relied upon as final project plans.  
FOR INFORMATION ONLY: 20160301

**BRIXTON PLACE**

AVAIL ABILITY PLAN

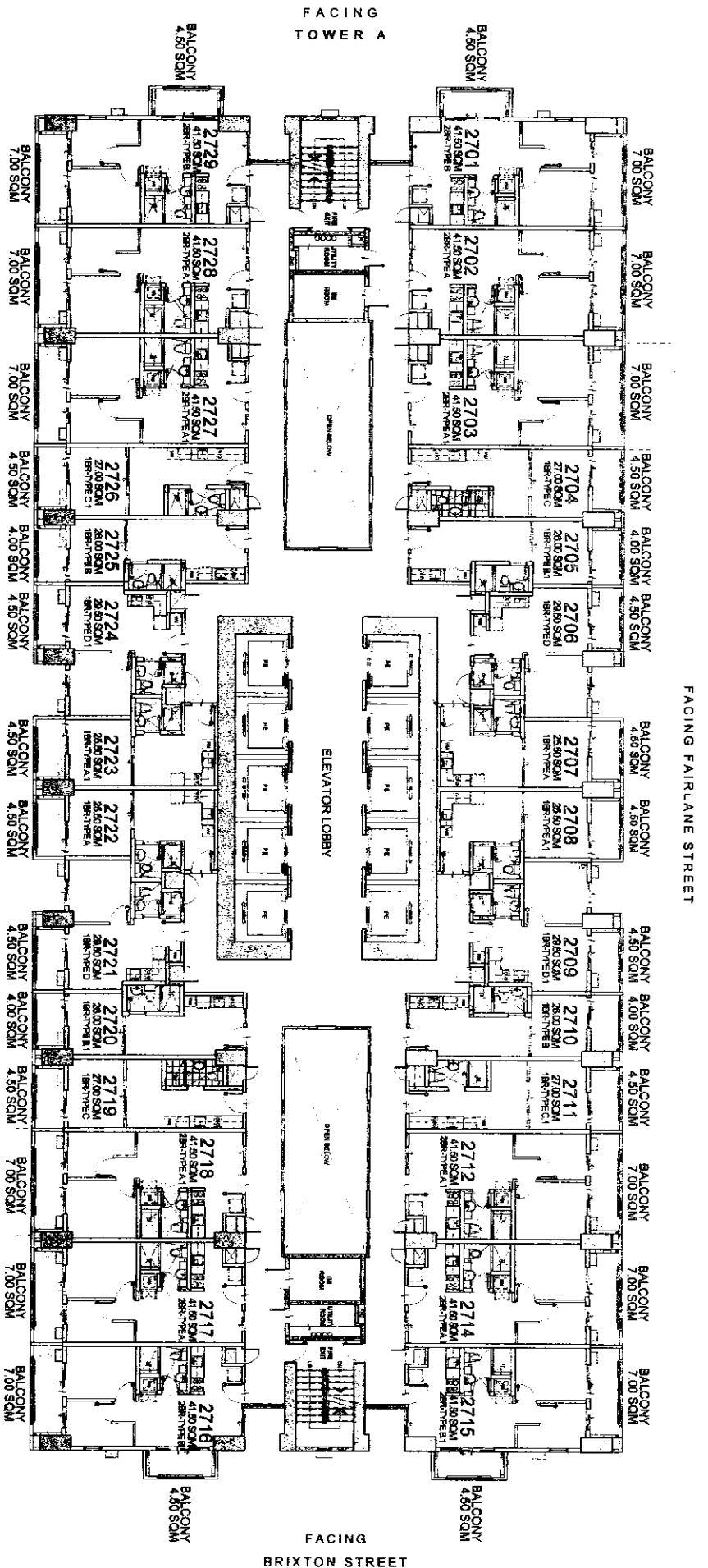

FACING AMENITIES

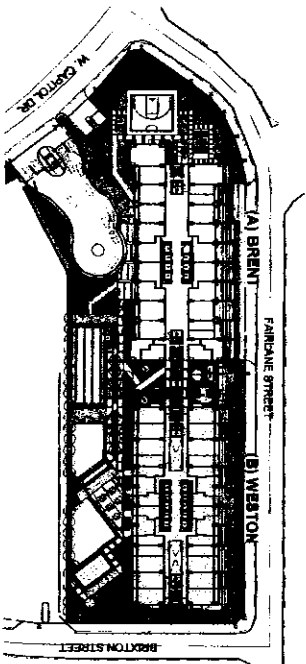

KEYPLAN

**WESTON**  
**27TH FLOOR PLAN**

MARCH 2016

PER MEMO REF. NO. DE-16-03-001

- LIST FOR POSSIBLE TANDEM UNITS:**
- 2703 & 2704 TANDEM B
  - 2711 & 2712 TANDEM A
  - 2718 & 2719 TANDEM B
  - 2726 & 2727 TANDEM A

**NOTE:**  
Standard company policy regarding request for tandem shall apply.



NOTED BY:	STEPH	5/16
	RMS	5/16
	AMC	5/16

Disclaimer: Floor plans depicted in this material are for demonstration purposes only and should not be relied upon as final project plans. For announcement purposes only.

**BRIXTON PLACE**

AVAIL ARIL ITY PLAN

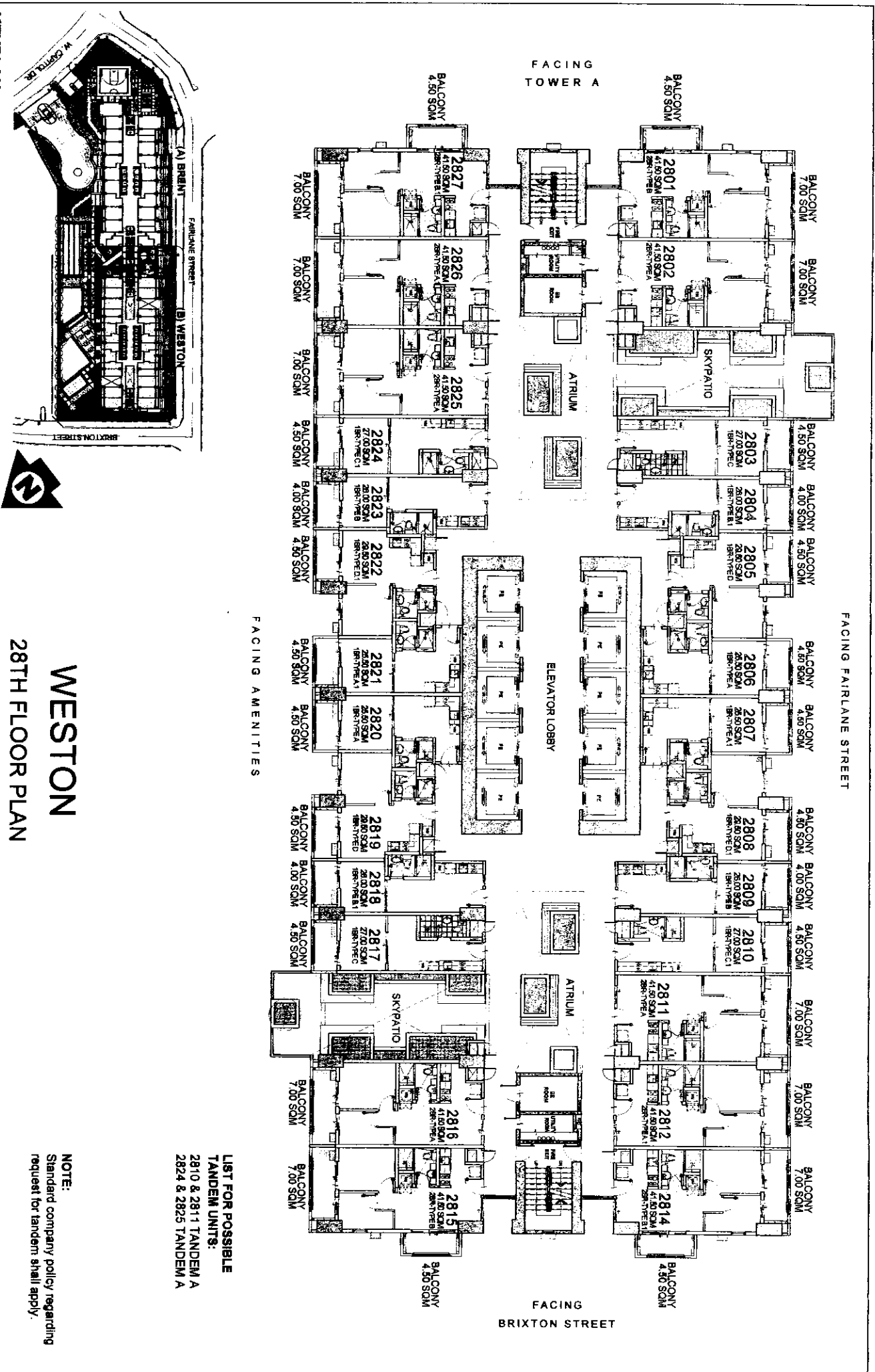

**KEY PLAN**

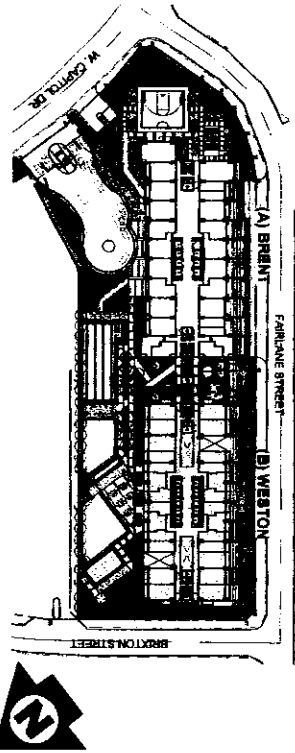

**WESTON**  
**28TH FLOOR PLAN**

MARCH 2016

PER MEMO REF. NO. DE-16-03-001

**LIST FOR POSSIBLE  
TANDEM UNITS:**  
2810 & 2811 TANDEM A  
2824 & 2825 TANDEM A

**NOTE:**  
Standard company policy regarding  
request for tandem shall apply.



NOTED BY:

STEPH	5/8
RMS	5/8
AMC	AV

Disclaimer: Floor plans depicted in this material are for demarketing purposes only and should not be relied upon as final project plans. For announcement purposes only.

**BRIXTON**  
PLACE

AVAILABILITY

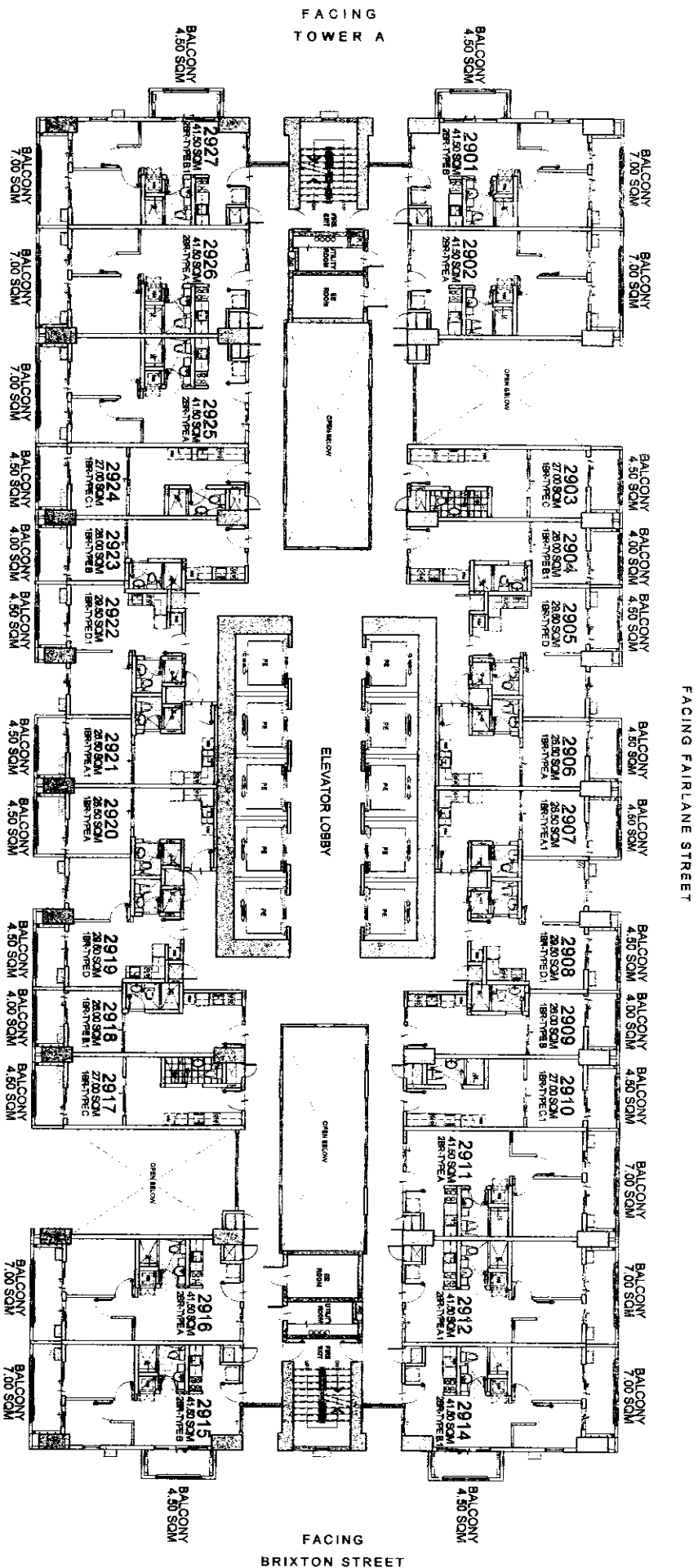

FACING AMENITIES

LIST FOR POSSIBLE  
TANDEM UNITS:  
2910 & 2911 TANDEM A  
2924 & 2925 TANDEM A

NOTE:  
Standard company policy regarding  
request for tandem shall apply.

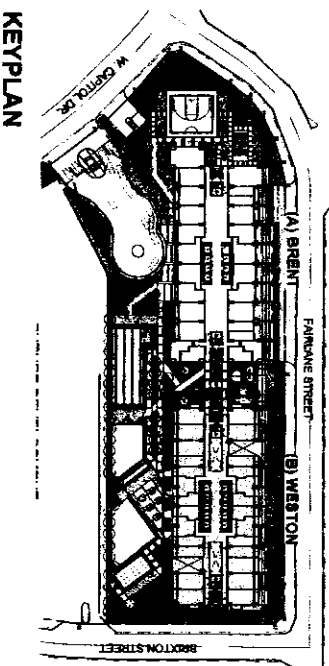

**WESTON**  
29TH FLOOR PLAN

MARCH 2016

PER MEMO REF. NO. DE-16-03-001



NOTED BY:	STEPH	8/8	6/18
	RMS	5/11	5/18
	AMC	0/1	0/1

Disclaimer: Floor plans depicted in this material are for demonstration purposes only and should not be relied upon as final project plans. For announcement purposes only.

**BRIXTON**  
PLACE

AVVAII ADII IVNI AAI

FACING FAIRLANE STREET

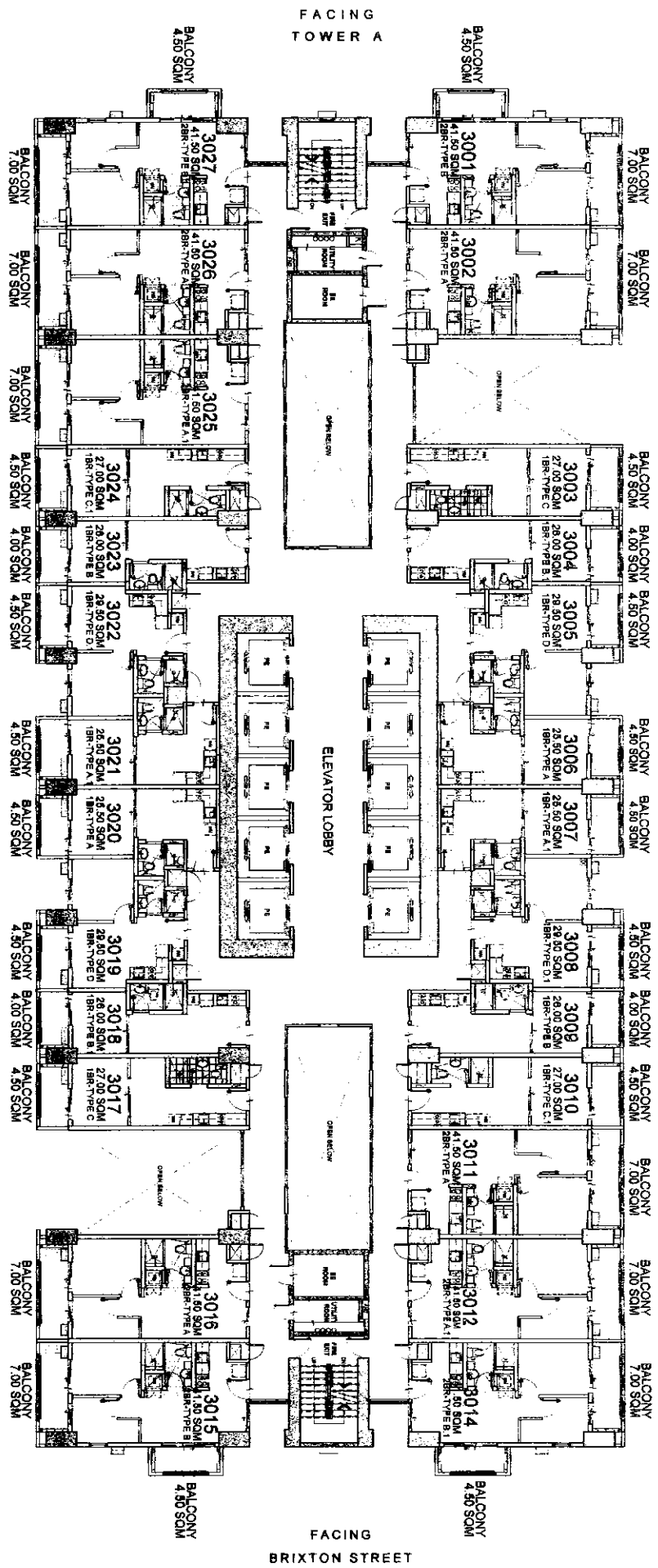

FACING AMENITIES

LIST FOR POSSIBLE  
TANDEM UNITS:  
3010 & 3011 TANDEM A  
3024 & 3025 TANDEM A

NOTE:  
Standard company policy regarding  
request for tandem shall apply.

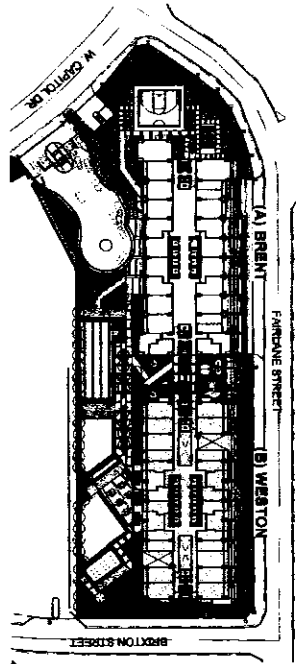

KEYPLAN

WESTON  
30TH FLOOR PLAN

MARCH 2016

PER MEMO REF. NO. DE-16-03-001



NOTED BY:

STEPH	5/16
RMS	5/16
AMC	5/16

Disclaimer: Floor plans depicted in this material are for demonstration purposes only and should not be relied upon as final project plans.

BRIXTON  
PLACE

AVAILABILITY PLAN

FACING FAIRLANE STREET

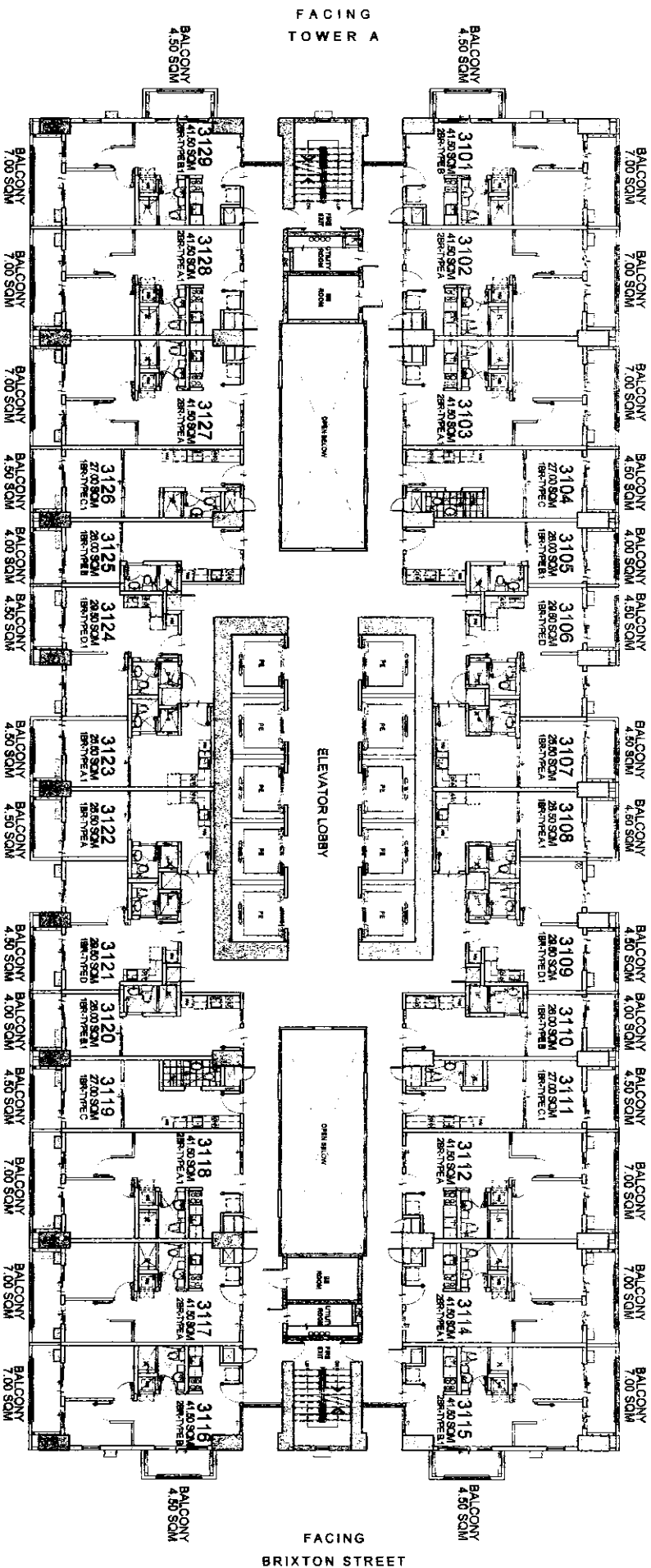

FACING AMENITIES

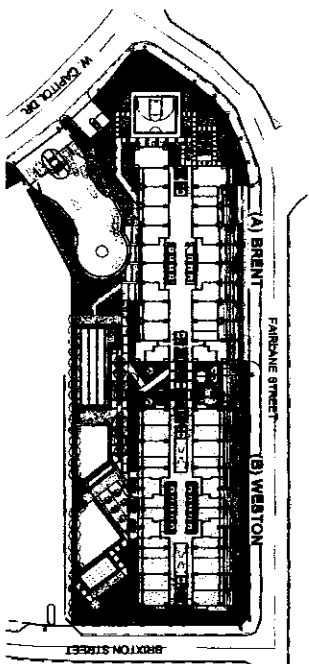

KEY PLAN



# WESTON

## 31ST FLOOR PLAN

MARCH 2016

PER MEMO REF. NO. DE-16-03-001

- LIST FOR POSSIBLE  
TANDEM UNITS:
- 3103 & 3104 TANDEM B
  - 3111 & 3112 TANDEM A
  - 3118 & 3119 TANDEM B
  - 3126 & 3127 TANDEM A

NOTE:  
Standard company policy regarding  
request for tandem shall apply.



NOTED BY:

STEPH	S/C
RMS	5/8
AMC	3/4

Disclaimer: Floor plans depicted in this material are for demonstration purposes only and should not be relied upon as final project plans. For arrangement purposes only.

# BRIXTON PLACE

AVAILABILITY PLAN

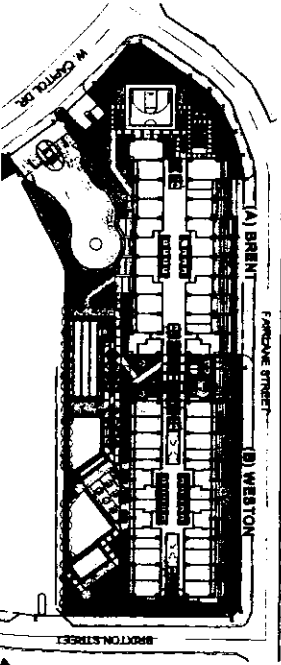
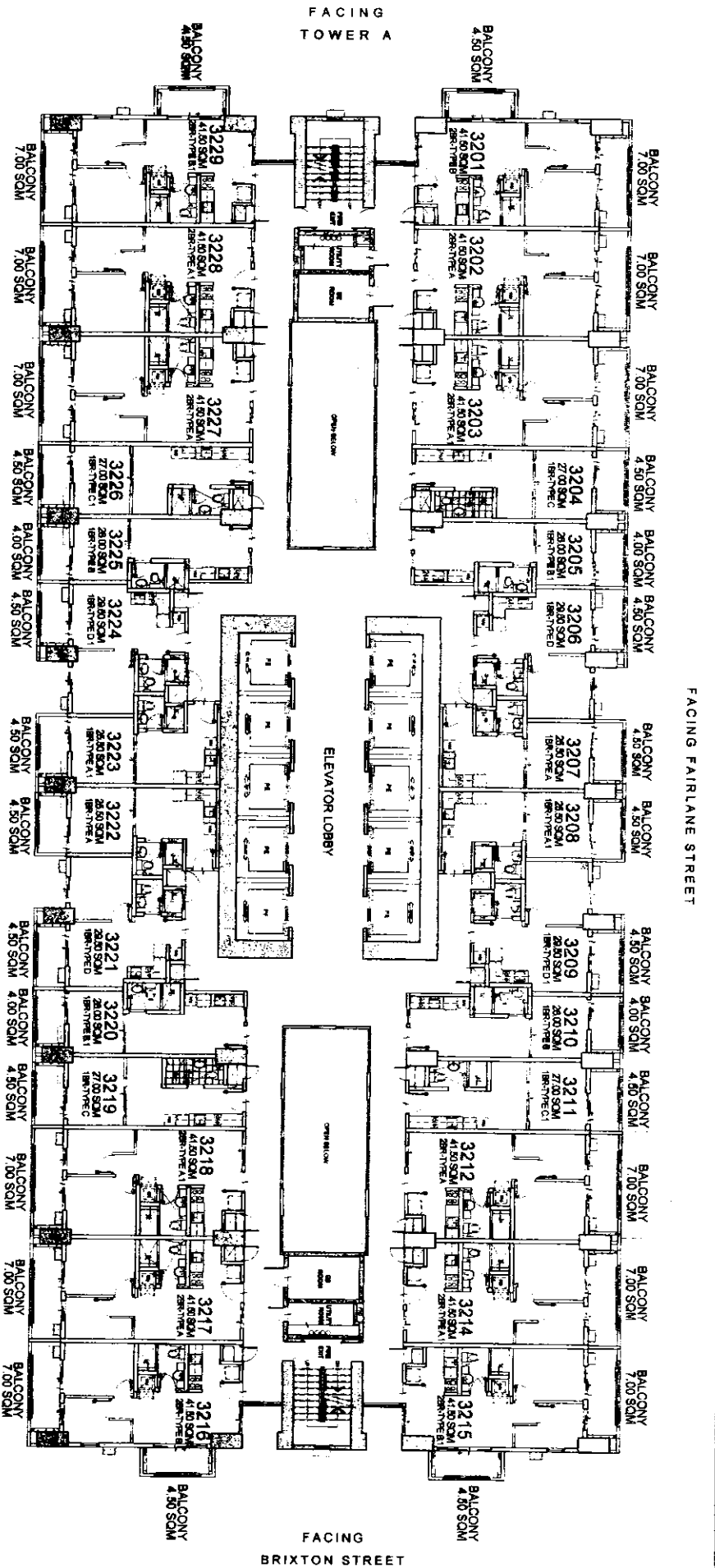

KEY PLAN

# WESTON

## 32ND FLOOR PLAN

MARCH 2016

PER MEMO REF. NO. DE-16-03-001

- LIST FOR POSSIBLE TANDEM UNITS:**
- 3203 & 3204 TANDEM B
  - 3211 & 3212 TANDEM A
  - 3218 & 3219 TANDEM B
  - 3226 & 3227 TANDEM A

**NOTE:**  
Standard company policy regarding request for tandem shall apply.



NOTED BY:

STEPH	SLB
RMS	SLB
AMC	SLV

Disclaimer: Floor plans depicted in this material are for demonstration purposes only and should not be relied upon as final project plans. For Amenity/amenities purposes only.

# BRIXTON PLACE

AVAIL ABIL ITV DI ANI

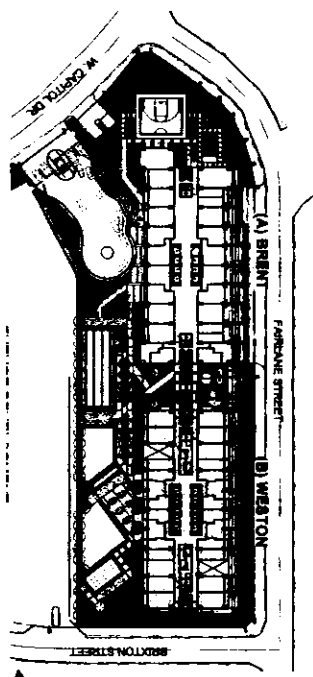
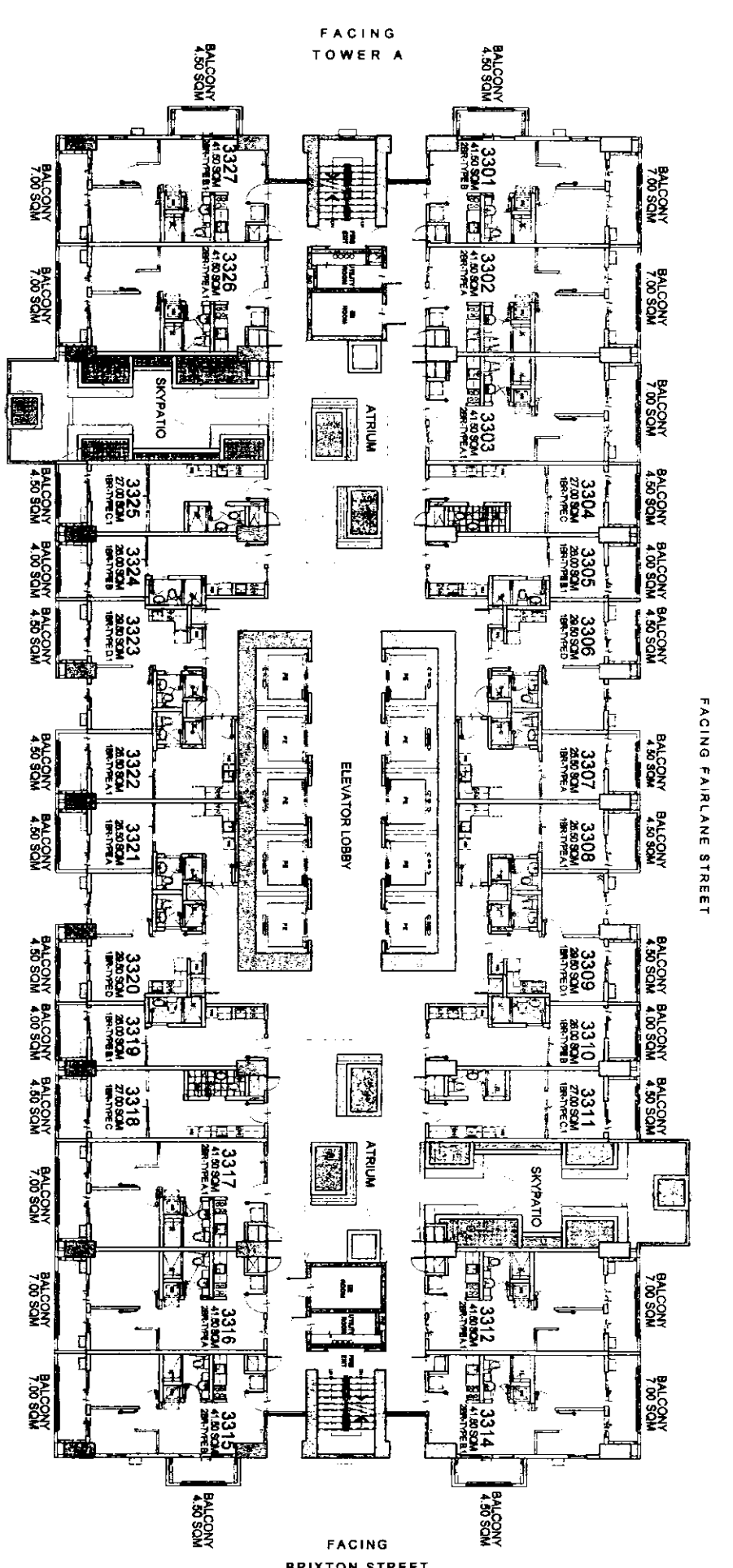

**KEY PLAN**

**WESTON**  
**3RD FLOOR PLAN**

MARCH 2016

PER MEMO REF. NO. DE-16-03-001

LIST FOR POSSIBLE  
TANDEM UNITS:  
3303 & 3304 TANDEM B  
3317 & 3318 TANDEM B

NOTE:  
Standard company policy regarding  
request for tandem shall apply.



NOTED BY:

STEPH	SLP
RMS	SLP
AMC	SLP

Disclaimer: Floor plans depicted in this material are for demonstration purposes only and should not be relied upon as final project plans.

**BRIXTON**  
PLACE

AVAILABILITY

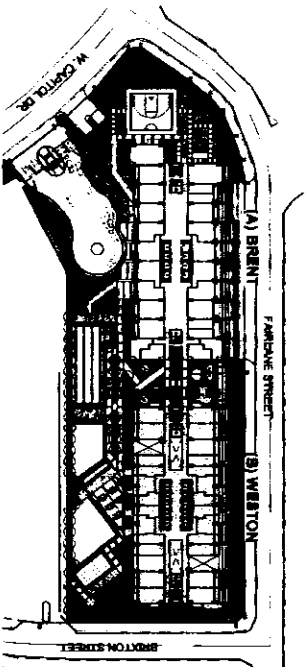
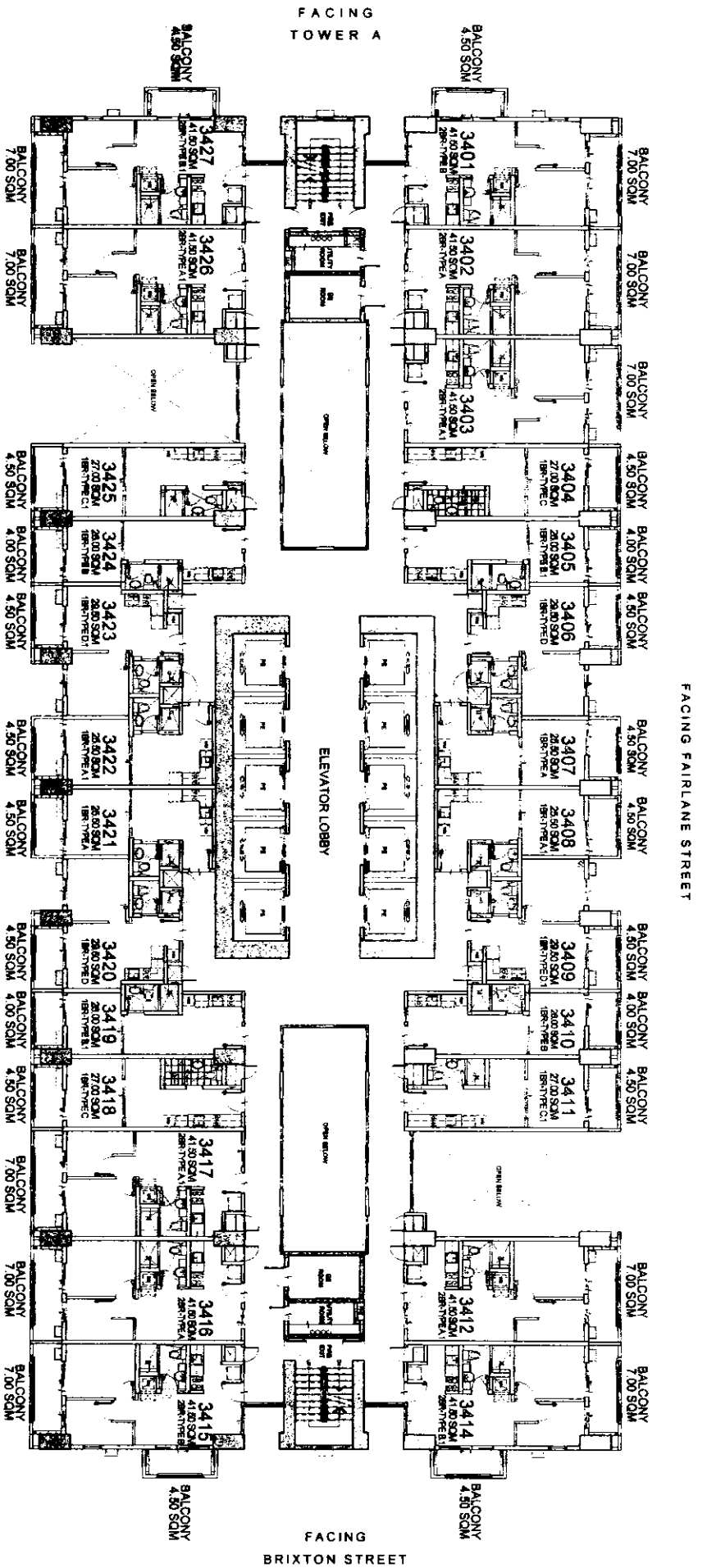

**KEYPLAN**

**WESTON**  
**34TH FLOOR PLAN**

MARCH 2016

PER MEMO REF. NO. DE-16-03-001

LIST FOR POSSIBLE  
TANDEM UNITS:  
3403 & 3404 TANDEM B  
3417 & 3418 TANDEM B

NOTE:  
Standard company policy regarding  
request for tandem shall apply.



NOTED BY:

STEPH	5/19
RMS	5/18
AMC	5/17

Disclaimer: Floor plans depicted in this material are for denotation purposes only and should not be relied upon as final project plans.

**BRIXTON**  
PLACE

AV/III ADII ITV DI ANI

FACING FAIRLANE STREET

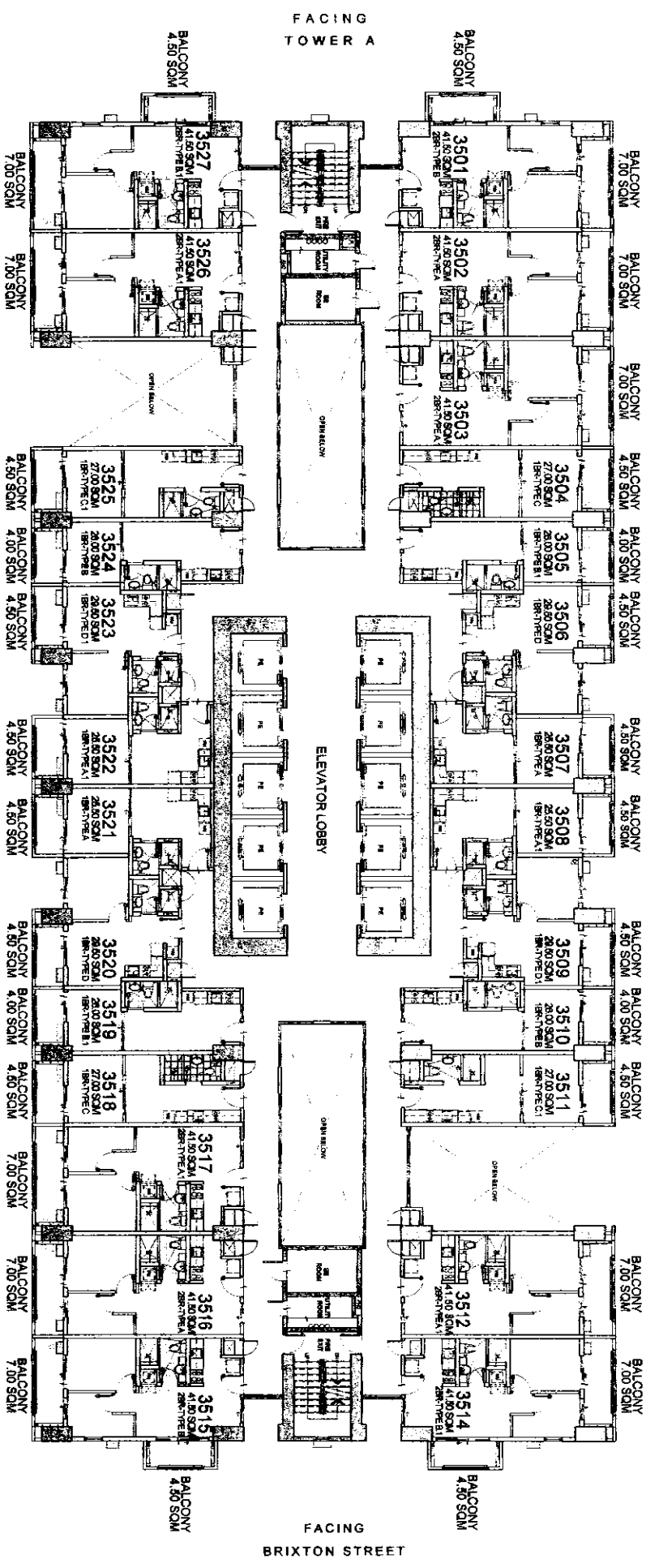

FACING AMENITIES

LIST FOR POSSIBLE  
TANDEM UNITS:  
3503 & 3504 TANDEM B  
3517 & 3518 TANDEM B

NOTE:  
Standard company policy regarding  
request for tandem shall apply.

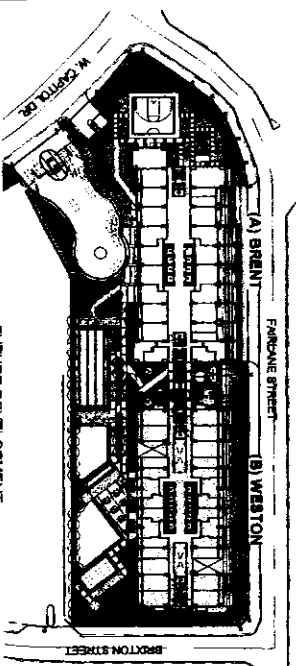

KEY PLAN

**WESTON**  
**35TH FLOOR PLAN**

MARCH 2016

PER MEMO REF. NO. DE-16-03-001



Feels real good to be home

NOTED BY:	STEPH	5/18
	RMS	5/18
	AMC	AYV

Disclaimer: Floor plans depicted in this material are for demonstration purposes only and should not be relied upon as final proposed plans.

**BRIXTON**  
PLACE

AVAILABILITY PLAN

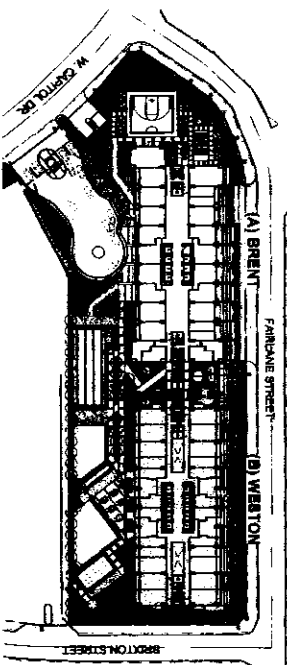
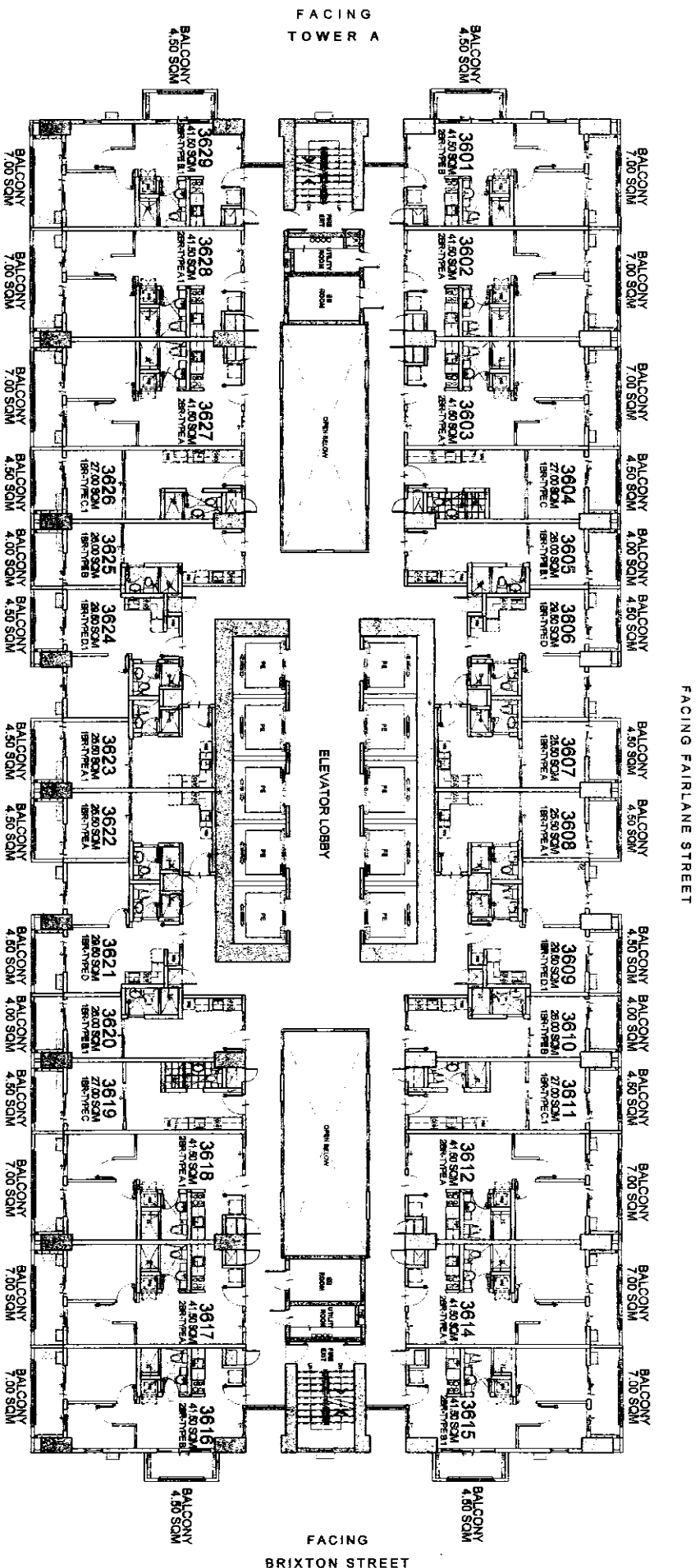

KEY PLAN



FACING AMENITIES

- LIST FOR POSSIBLE  
TANDEM UNITS:
- 3603 & 3604 TANDEM B
  - 3611 & 3612 TANDEM A
  - 3618 & 3619 TANDEM B
  - 3628 & 3627 TANDEM A

NOTE:  
Standard company policy regarding  
request for tandem shall apply.

# WESTON

## 36TH FLOOR PLAN

MARCH 2016

PER MEMO REF. NO. DE-16-03-001



NOTED BY:

STEPH	5/18
RMS	5/18
AMC	5/18

Disclaimer: Floor plans depicted in this material are for demonstration purposes only and should not be relied upon as final project plans. For announcement purposes only.

# BRIXTON PLACE

## AVAILABILITY PLAN

FACING FAIRLANE STREET

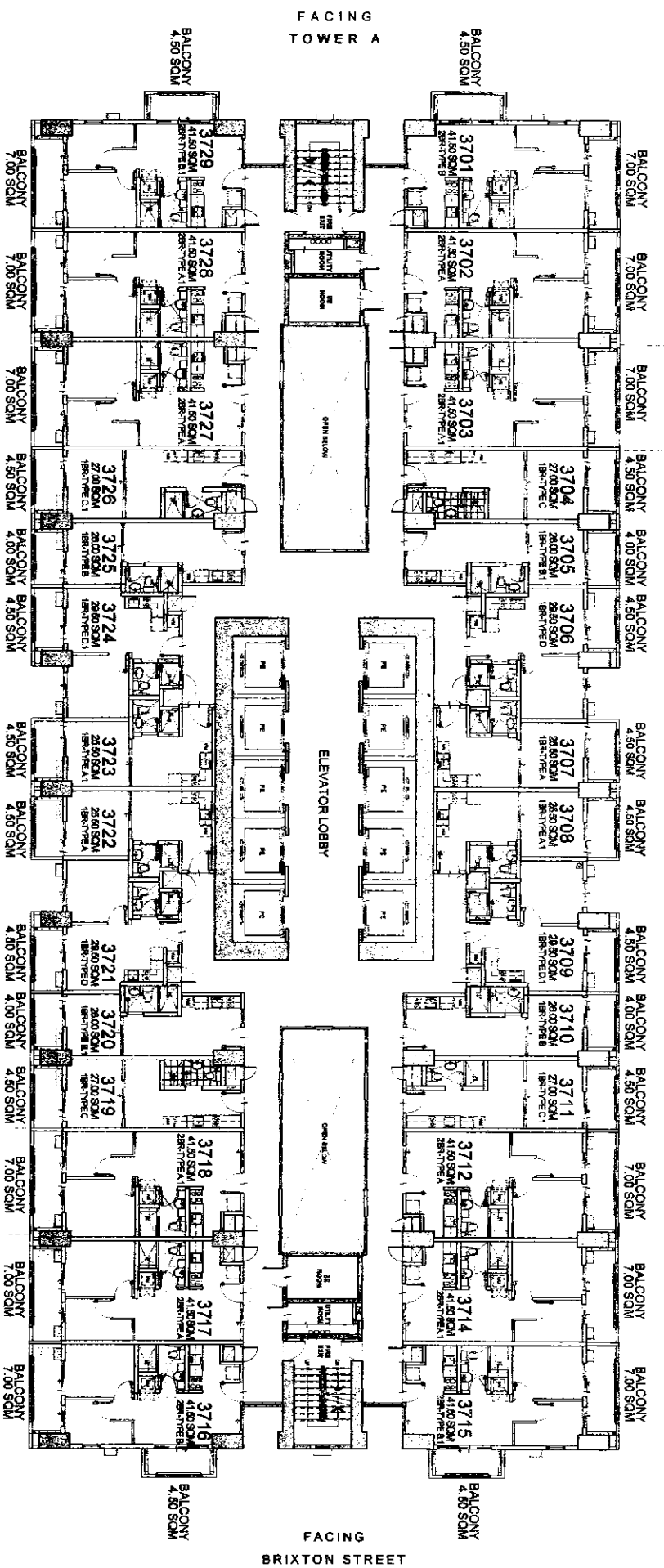

FACING AMENITIES

- LIST FOR POSSIBLE TANDEM UNITS:**
- 3703 & 3704 TANDEM B
  - 3711 & 3712 TANDEM A
  - 3718 & 3719 TANDEM B
  - 3726 & 3727 TANDEM A

**NOTE:**  
Standard company policy regarding request for tandem shall apply.

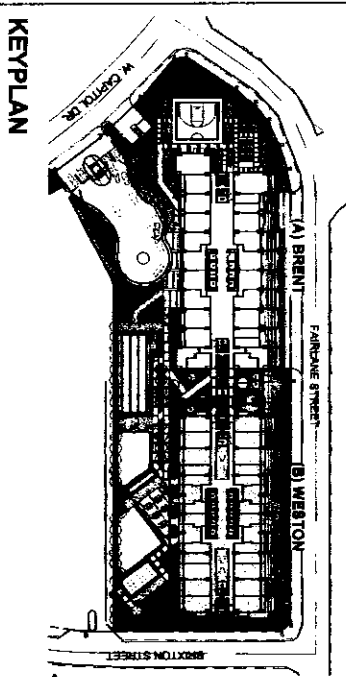

KEYPLAN



# WESTON

## 37TH FLOOR PLAN

MARCH 2016

PER MEMO REF. NO. DE-16-03-001

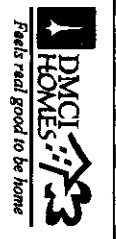

NOTED BY:	STEPH	5/18
	RMS	5/18
	AMC	5/18

Disclaimer: Floor plans depicted in this material are for demonstration purposes only and should not be relied upon as final project plans. For announcement purposes only.

# BRIXTON PLACE

## AVAILABILITY PLAN

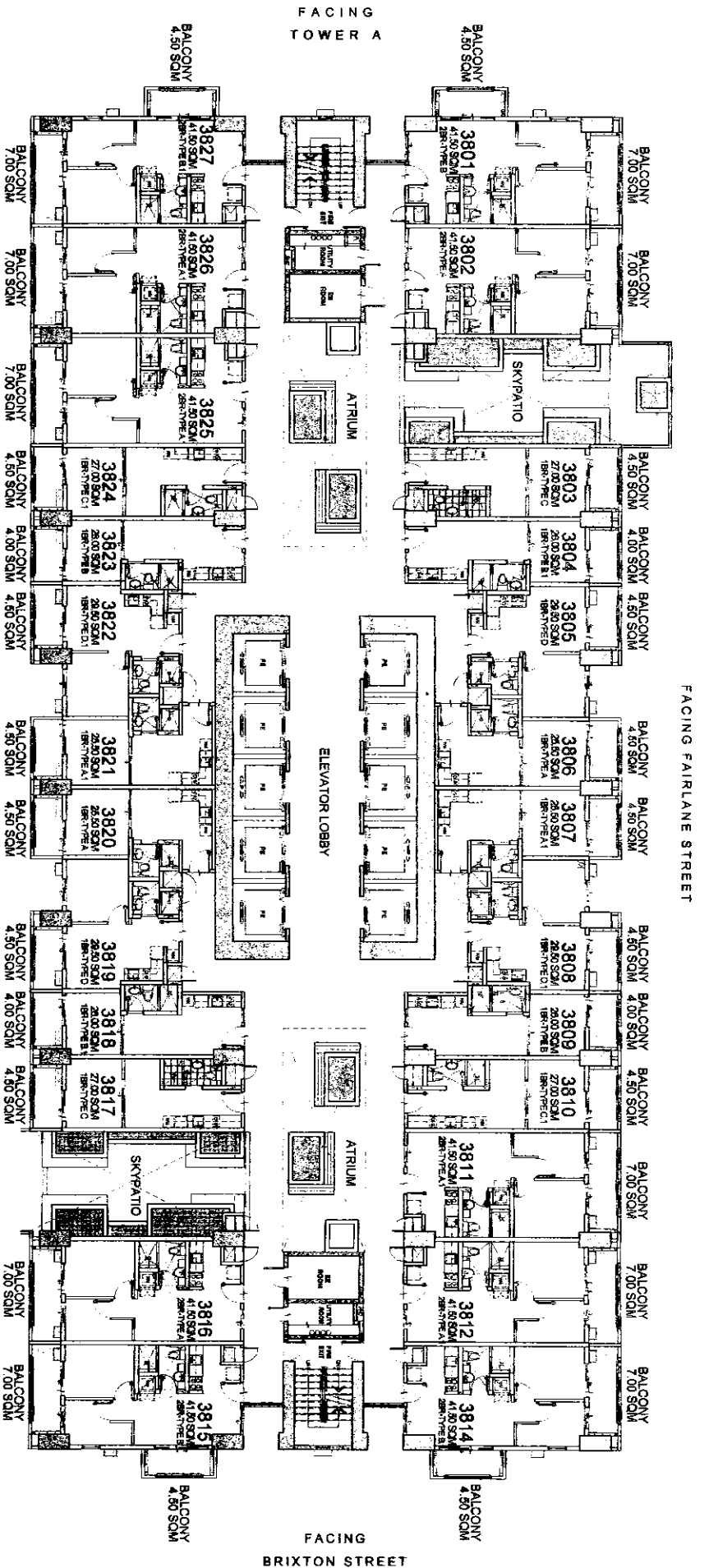

FACING AMENITIES

LIST FOR POSSIBLE  
TANDEM UNITS:  
3810 & 3811 TANDEM B  
3824 & 3825 TANDEM B

NOTE:  
Standard company policy regarding  
request for tandem shall apply.

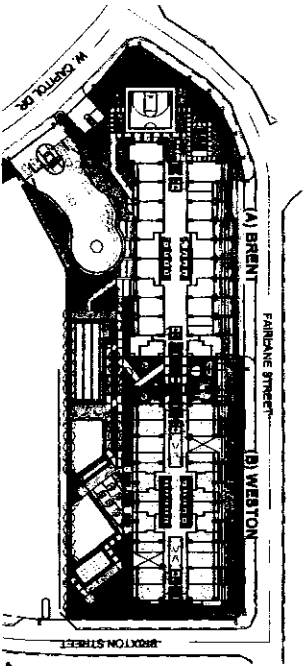

KEY PLAN

# WESTON

## 38TH FLOOR PLAN

MARCH 2016

PER MEMO REF. NO. DE-16-03-001



NOTED BY:	STEPH	5/18
	RMS	5/18
	AMC	5/18

Disclaimer: Floor plans depicted in this material are for demonstration purposes only and should not be relied upon as final project plans. For announcement purposes only.

# BRIXTON PLACE

## AVAILABILITY PLAN

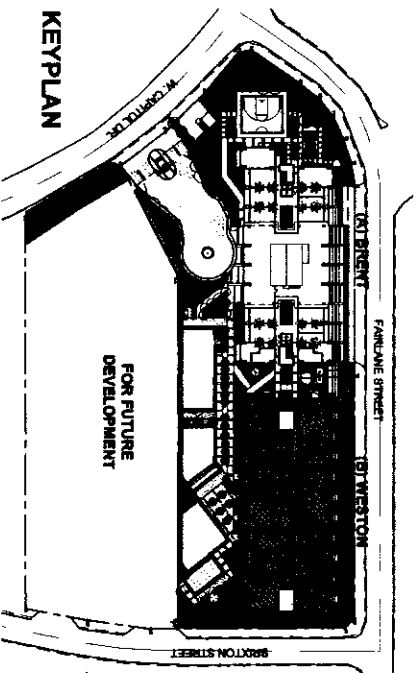
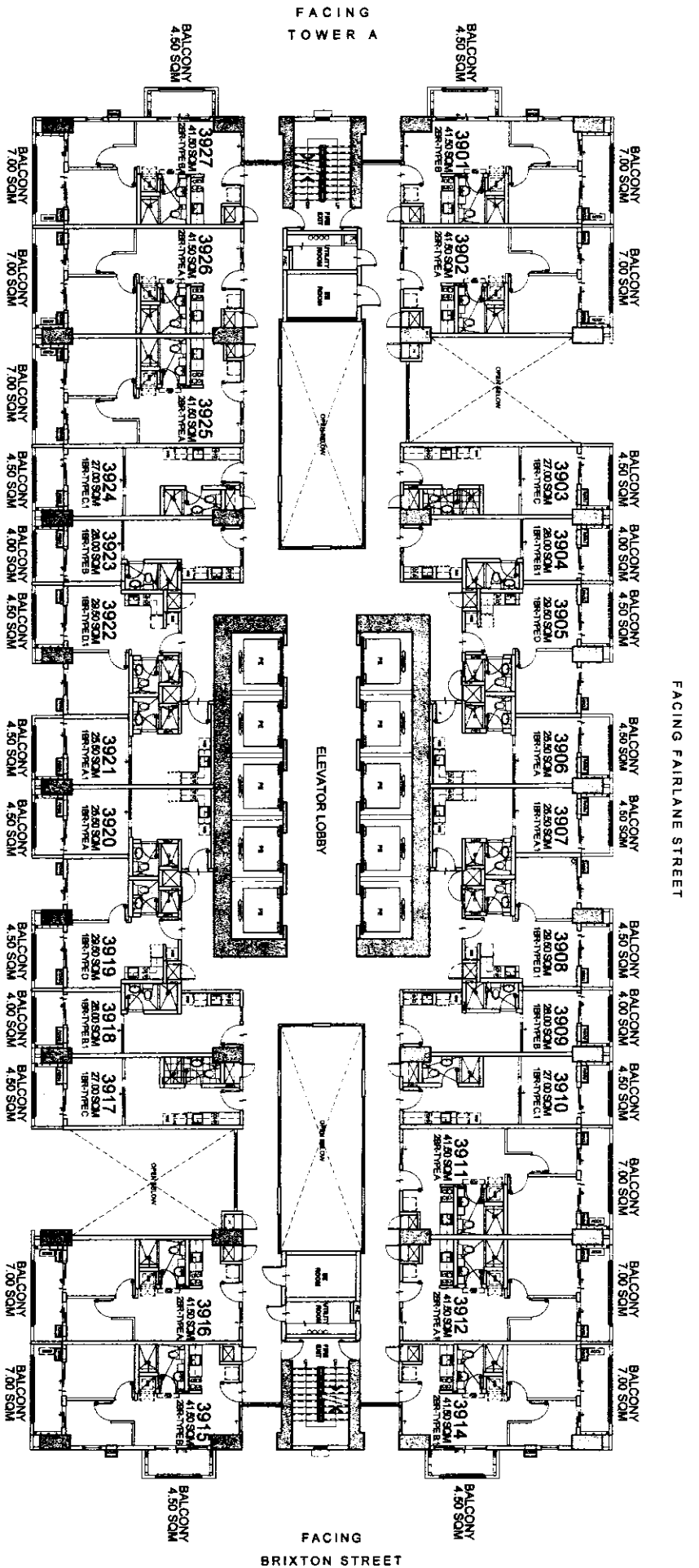

# WESTON

## 39TH FLOOR PLAN

OCTOBER 2016

PER MEMO REF. NO. DE-16-10-028

LIST FOR POSSIBLE  
TANDEM UNITS:  
3910 & 3911 TANDEM A  
3924 & 3925 TANDEM A

NOTE:  
Standard company policy regarding  
request for tandem shall apply.



NOTED BY:

RIZA	15/10/16
RMS	18/07
AMC	10/11

Disclaimer: Floor plans depicted in this material are for demonstration purposes only and should not be relied upon as final project plans.

# BRIXTON PLACE

AVI/II ADU/ITV/PI/ANI

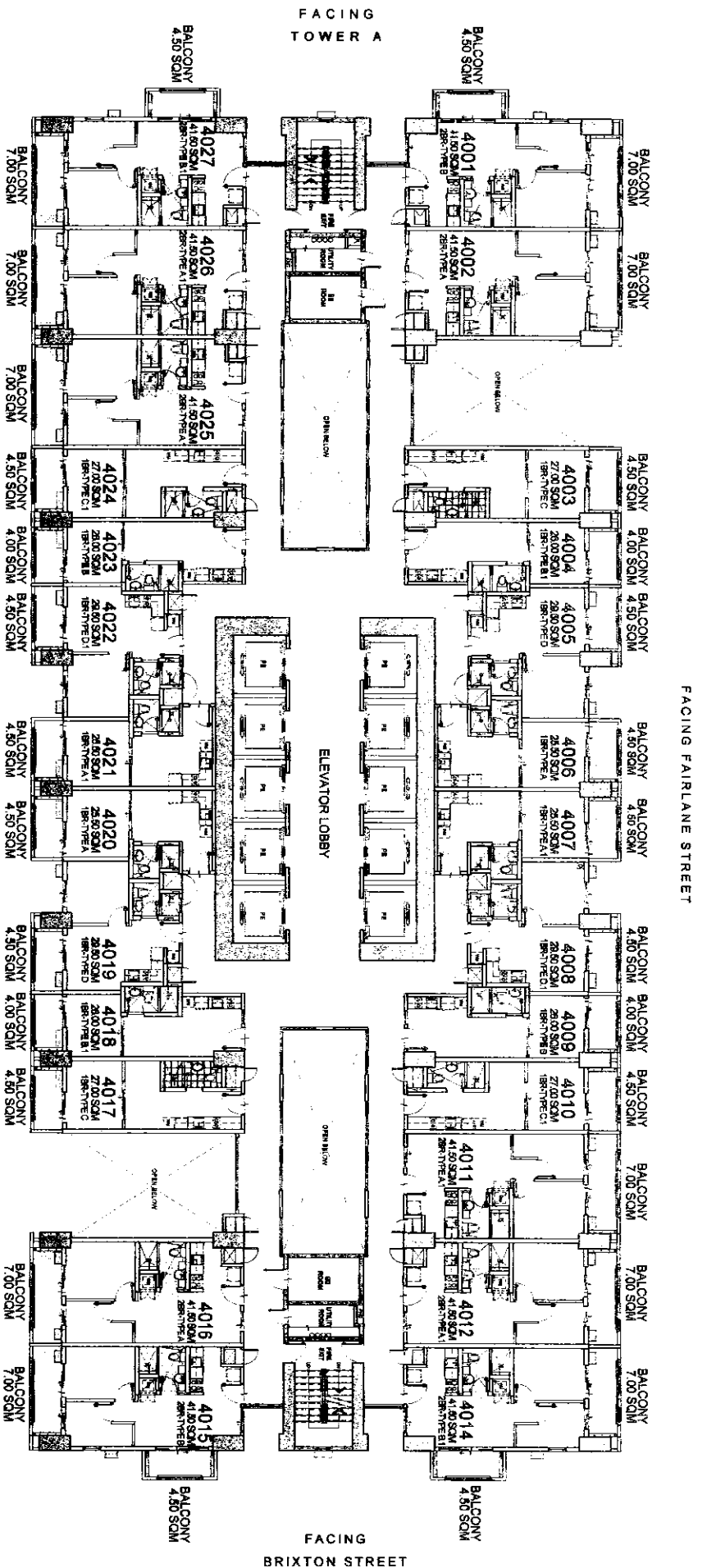

FACING AMENITIES

LIST FOR POSSIBLE  
TANDEM UNITS:  
4010 & 4011 TANDEM A  
4024 & 4025 TANDEM A

NOTE:  
Standard company policy regarding  
request for tandem shall apply.

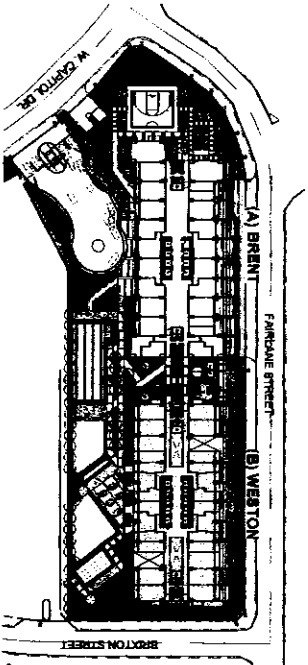

KEYPLAN

**WESTON**  
**40TH FLOOR PLAN**

MARCH 2016

PER MEMO REF. NO. DE-16-03-001



NOTED BY:	STEPH	5/18
	RMS	5/18
	AMC	5/18

Disclaimer: Floor plans depicted in this material are for demonstration purposes only and should not be relied upon as final project plans.

**BRIXTON**  
PLACE

AVAILABILITY PLAN





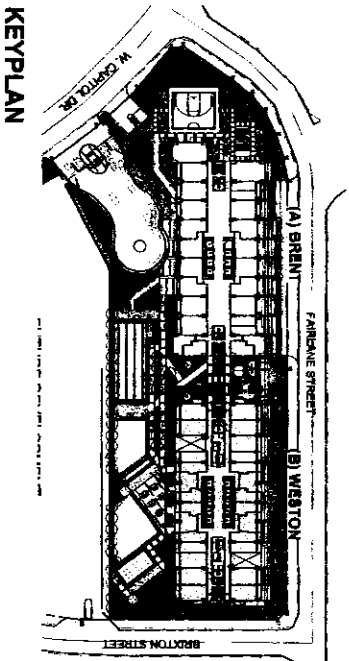
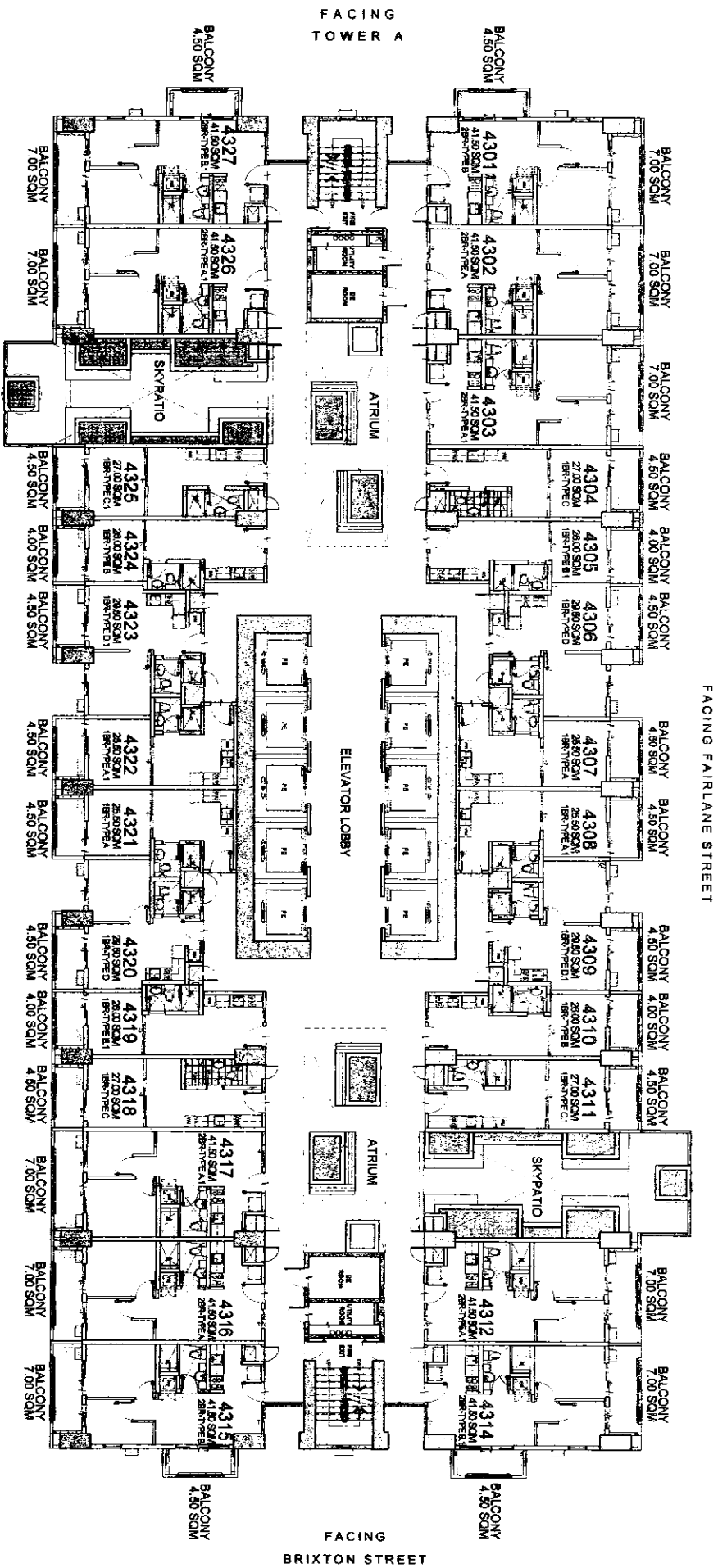

KEY PLAN

# WESTON

## 43RD FLOOR PLAN

MARCH 2016

PER MEMO REF. NO. DE-16-03-001

LIST FOR POSSIBLE  
TANDEM UNITS:  
4303 & 4304 TANDEM B  
4317 & 4318 TANDEM B

NOTE:  
Standard company policy regarding  
request for tandem shall apply.



NOTED BY:	STEPH	slp
	RMS	slp
	AMC	slp

Disclaimer: Floor plans depicted in this material are for demarcation purposes only and should not be relied upon as final project plans. For announcement purposes only.

# BRIXTON PLACE

AVAILABILITY PLAN

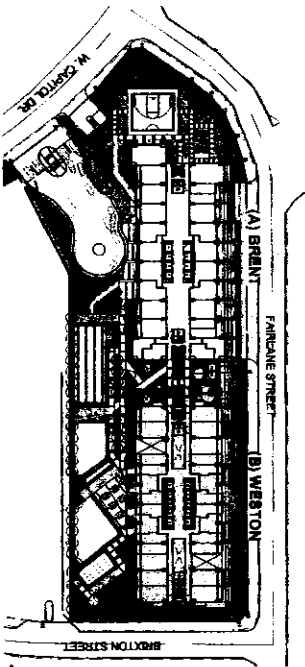
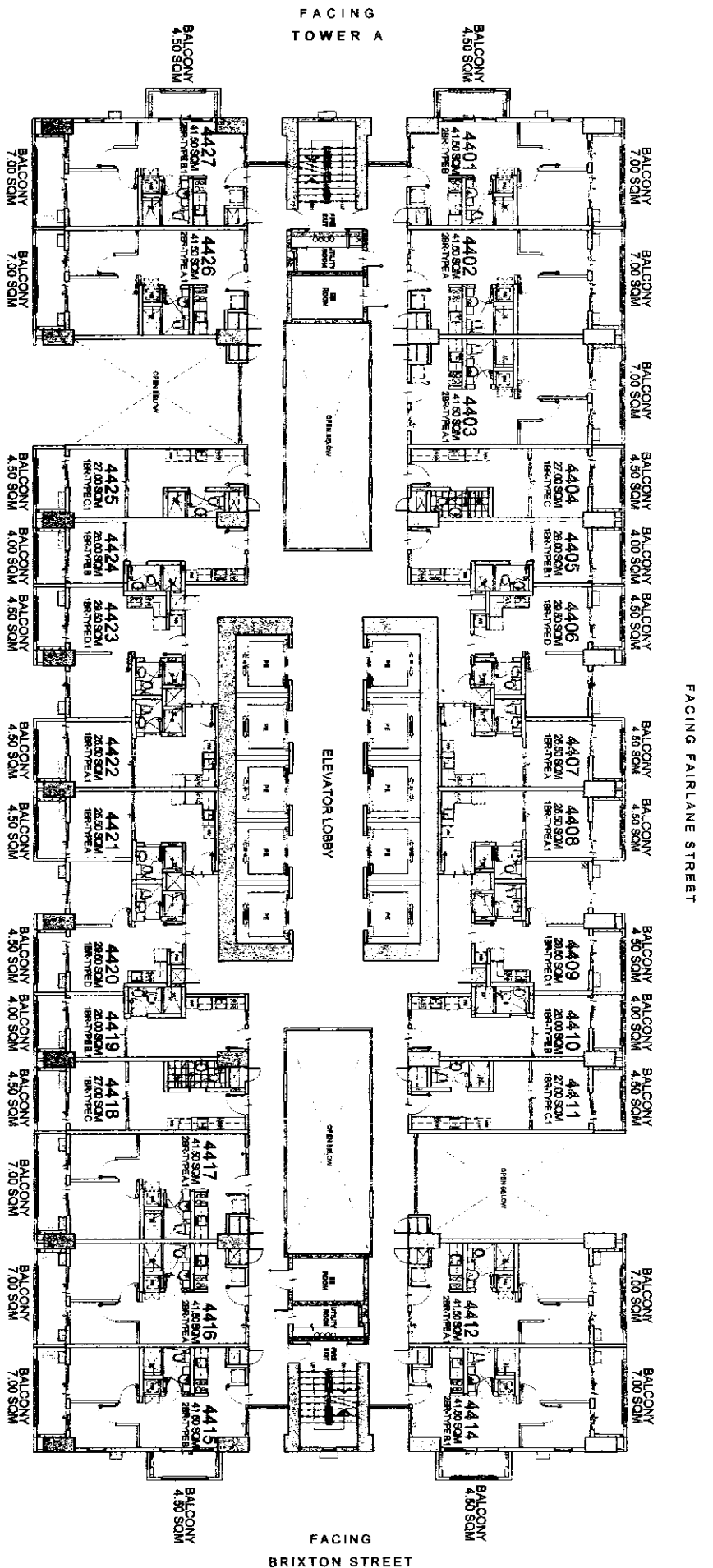

**KEYPLAN**



**WESTON**  
44TH FLOOR PLAN

MARCH 2016

PER MEMO REF. NO. DE-16-03-001

LIST FOR POSSIBLE  
TANDEM UNITS:  
4403 & 4404 TANDEM B  
4417 & 4418 TANDEM B

NOTE:  
Standard company policy regarding  
request for tandem shall apply.



NOTED BY:

STEPH	5/16
RMS	5/16
AMC	5/16

Disclaimer: Floor plans depicted in this material are for demonstration purposes only and should not be relied upon as final project plans.

**BRIXTON**  
PLACE

AVIALL ADIII ITV DI ANI

FACING FAIRLANE STREET

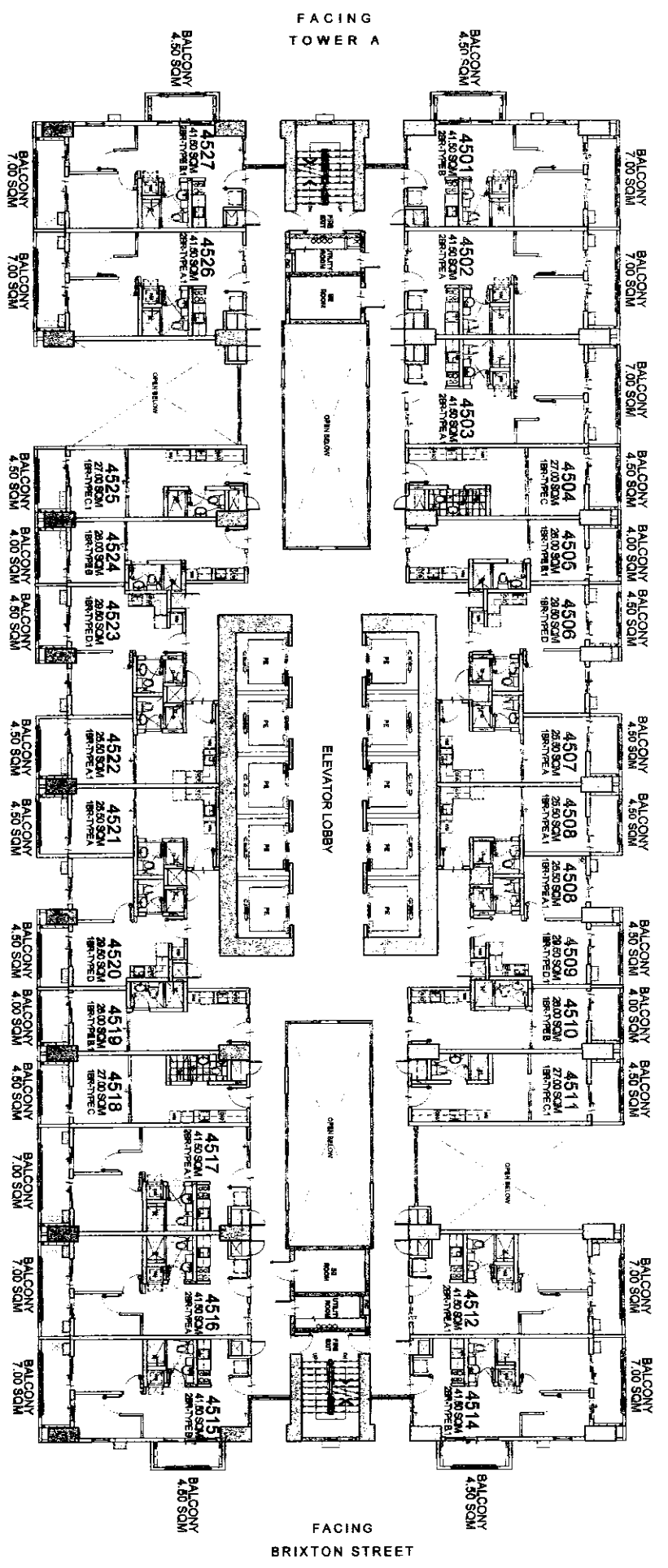

FACING TOWER A

FACING BRIXTON STREET

FACING AMENITIES

LIST FOR POSSIBLE  
TANDEM UNITS:  
4503 & 4504 TANDEM B  
4517 & 4518 TANDEM B

NOTE:  
Standard company policy regarding  
request for tandem shall apply.

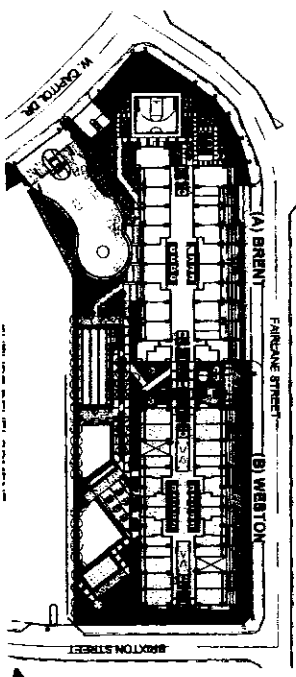

KEYPLAN

**WESTON**  
45TH FLOOR PLAN

MARCH 2016

PER MEMO REF. NO. DE-16-03-001



NOTED BY:

STEPH	5/6
RMS	5/6
AMC	5/6

Disclaimer: Floor plans depicted in this material are for demonstration purposes only and should not be relied upon as final project plans.

**BRIXTON**  
PLACE

AVAILABILITY PLAN

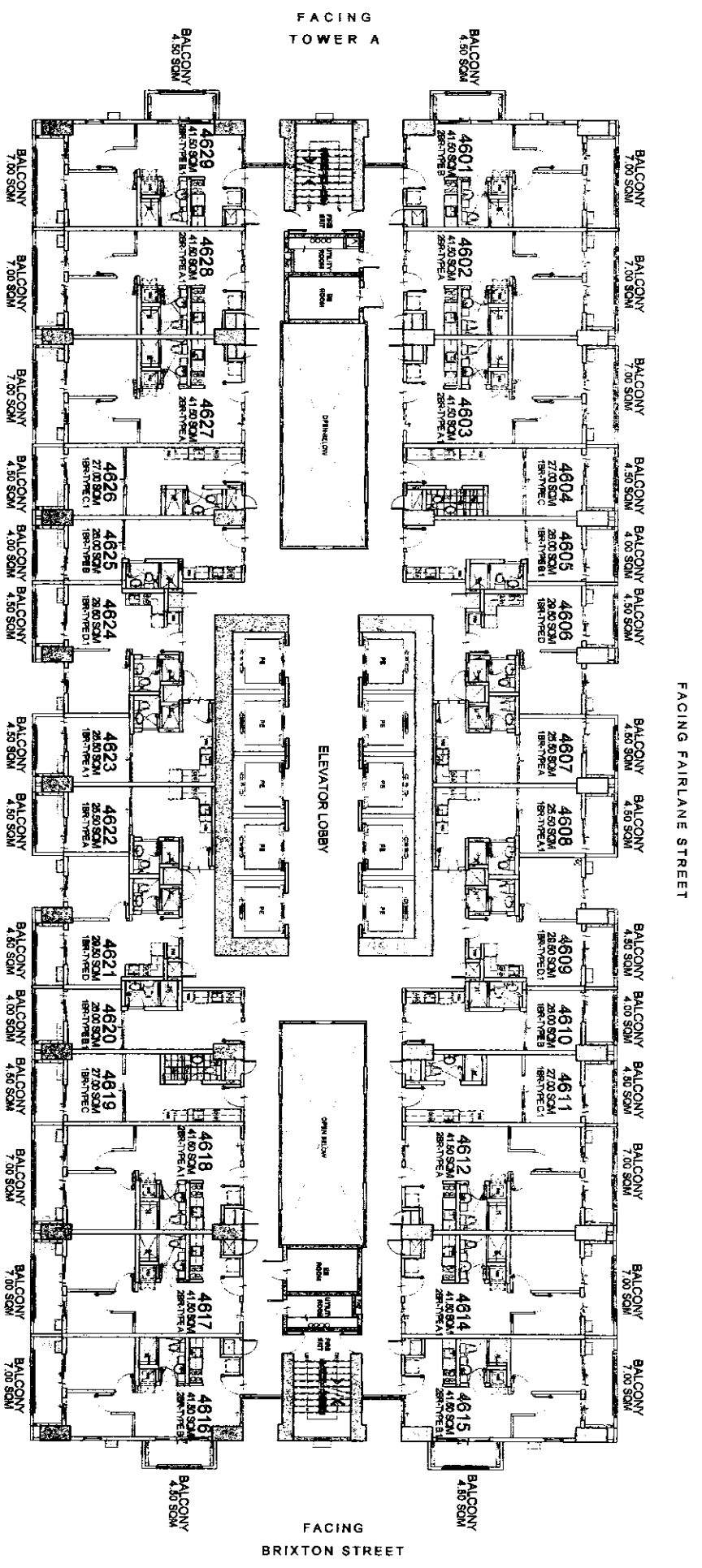

FACING AMENITIES

LIST FOR POSSIBLE  
TANDEM UNITS:  
4603 & 4604 TANDEM B  
4611 & 4612 TANDEM A  
4618 & 4619 TANDEM B  
4626 & 4627 TANDEM A

NOTE:  
Standard company policy regarding  
request for tandem shall apply.

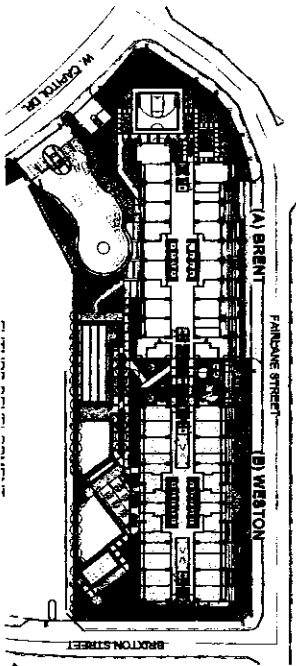

KEYPLAN

# WESTON

## 46TH FLOOR PLAN

MARCH 2016

PER MEMO REF. NO. DE-16-03-001



NOTED BY:

STEEL	5/8
RMS	5/18
AMC	5/17

Disclaimer: Floor plans depicted in this material are for demonstration purposes only and should not be relied upon as final project plans.

# BRIXTON PLACE

AVAILABILITY

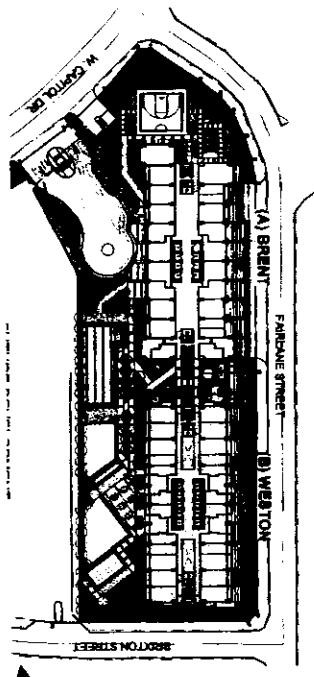
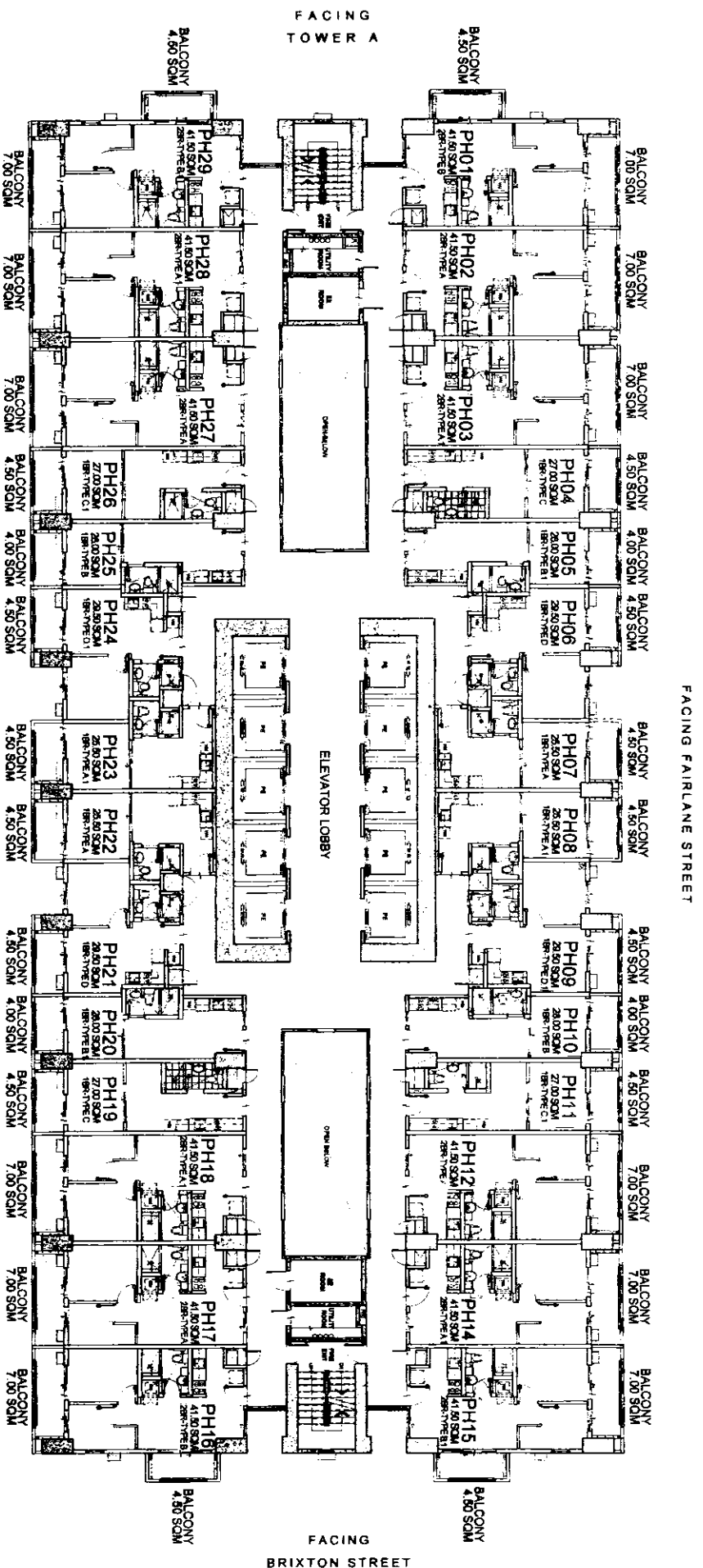

KEYPLAN



**WESTON**  
PENTHOUSE FLOOR PLAN

MARCH 2016

PER MEMO REF. NO. DE-16-03-001

FACING AMENITIES

LIST FOR POSSIBLE  
TANDEM UNITS:  
PH03 & PH04 TANDEM B  
PH11 & PH12 TANDEM A  
PH18 & PH19 TANDEM B  
PH26 & PH27 TANDEM A

NOTE:  
Standard company policy regarding  
request for tandem shall apply.



NOTED BY:

STEPH	S/R
RMS	1/8
AMC	3/15

Disclaimer: Floor plans depicted in this material are for demonstration purposes only and should not be relied upon as final project plans.

**BRIXTON**  
PLACE  
AVAILABILITY PLAN