

MARKETING & SALES REFERENCE

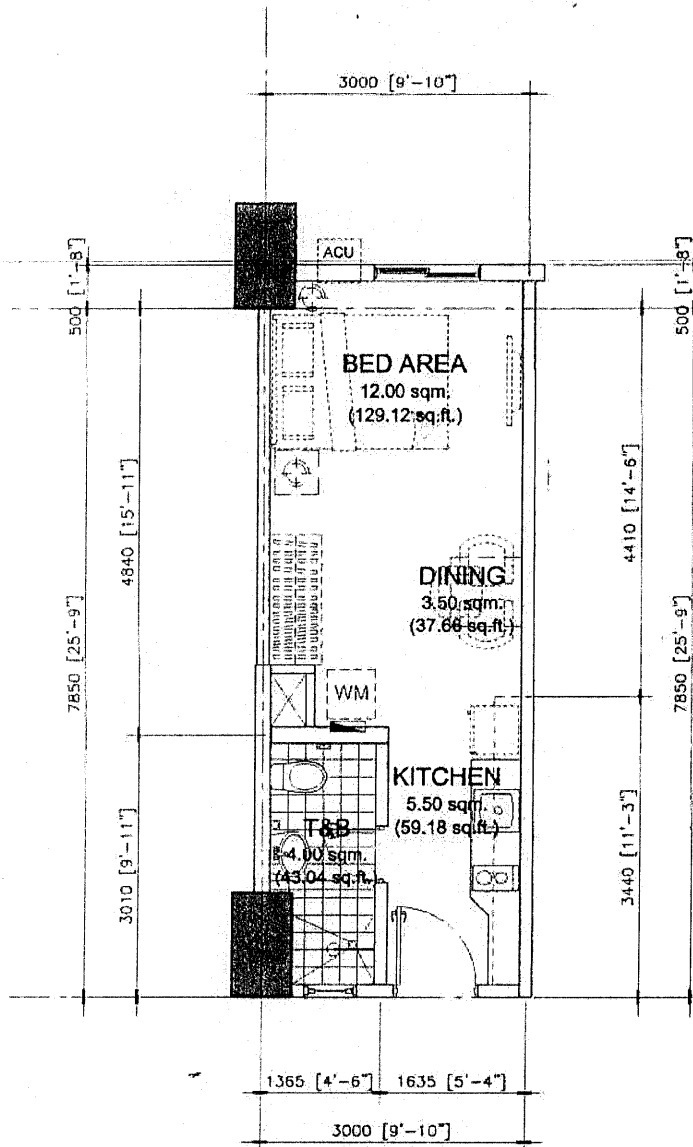

**ZINNIA**  
TOWERS



NOTED BY:		
RMS	<i>[Signature]</i>	23 Nov
GSA	<i>[Signature]</i>	24 Nov
EGC	<i>[Signature]</i>	11/24

(STUDIO UNIT - TYPE 1)  
**MID UNIT - 25.00 sq.m. / 269.00 sq.ft.**

SCALE: 1 : 80 mtrs.

NOTE:  
- DIMENSIONS & AREAS MAY VARY BASED ON ACTUAL SITE CONDITION.  
- FURNITURES & APPLIANCES ARE NOT INCLUDED.

MID UNIT	AREA	
	SQ. MTR.	SQ. FT.
DINING	3.50	37.66
KITCHEN	5.50	59.18
BED AREA	12.00	129.12
T&B	4.00	43.04
<b>UNIT AREA</b>	<b>25.00</b>	<b>269.00</b>



603, 616, 703, 716, 803, 816, 903, 909, 918, 926, 1003, 1009, 1018, 1026, 1107, 1122, 1207, 1222,  
1407, 1422, 1503, 1509, 1518, 1526, 1603, 1609, 1618, 1626

# MARKETING & SALES REFERENCE



**ZINNIA**  
TOWERS

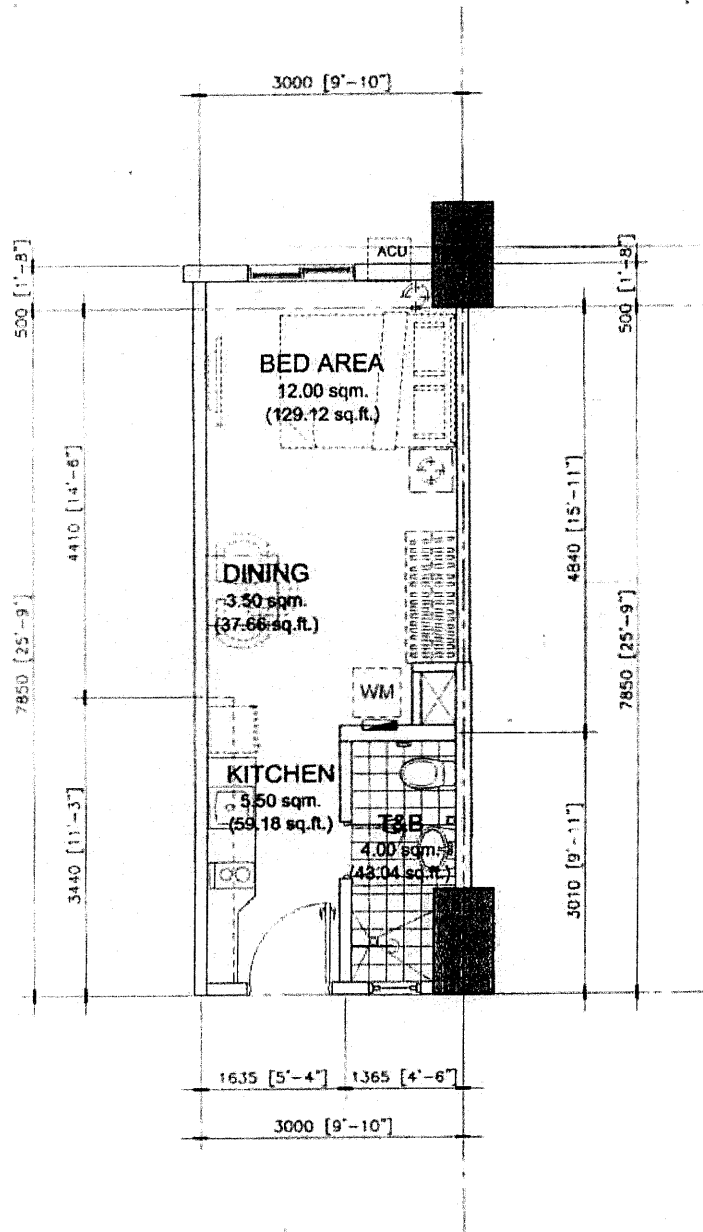

NOTED BY:	
RMS	<i>[Signature]</i> ZINOV
GSA	<i>[Signature]</i> ZINOV
EGC	<i>[Signature]</i> ZINOV

(STUDIO UNIT - TYPE 1A)  
**MID UNIT - 25.00 sq.m. / 269.00 sq.ft.**

SCALE: 1 : 80 mtrs.

NOTE:  
- DIMENSIONS & AREAS MAY VARY BASED ON ACTUAL SITE CONDITION.  
- FURNITURES & APPLIANCES ARE NOT INCLUDED.

MID UNIT	AREA	
	SQ. MTR.	SQ. FT
DINING	3.50	37.66
KITCHEN	5.50	59.18
BED AREA	12.00	129.12
T&B	4.00	43.04
<b>UNIT AREA</b>	<b>25.00</b>	<b>269.01</b>



604, 617, 704, 717, 804, 817, 904, 910, 919, 927, 1004, 1010, 1019, 1027, 1108, 1123, 1208, 1223, 1408, 1423, 1504, 1510, 1519, 1527, 1604, 1610, 1619, 1627

MARKETING & SALES REFERENCE

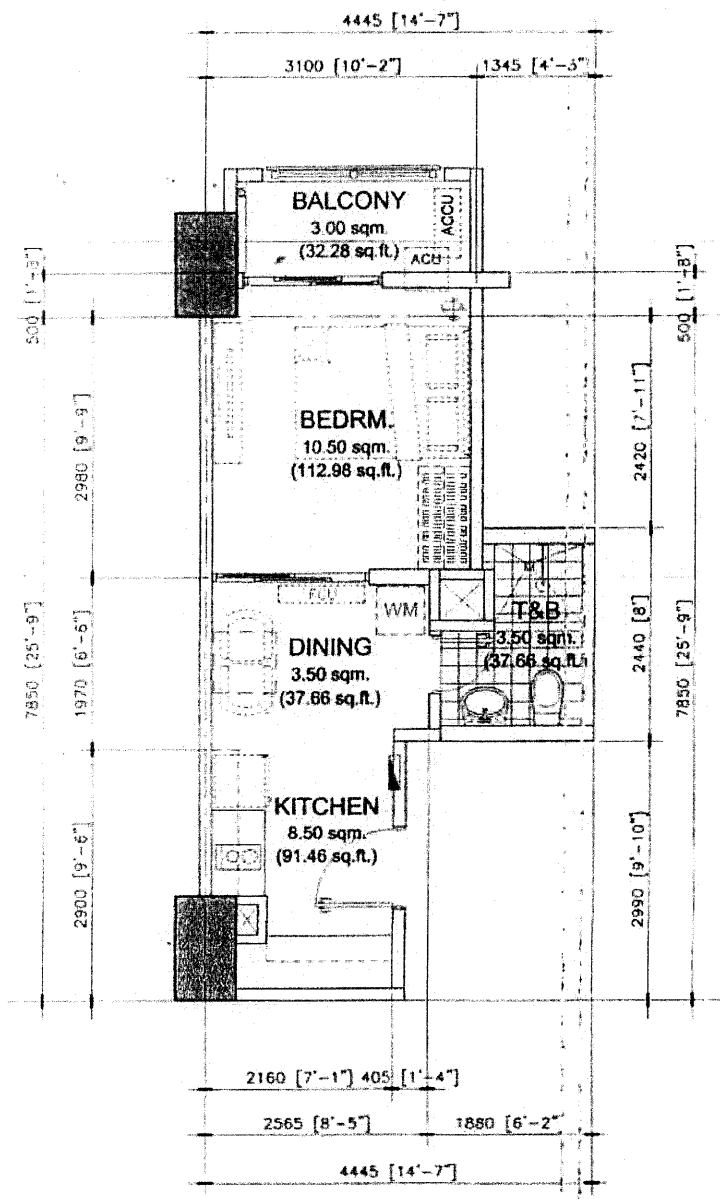

RMS	27/Nov	23/Nov
GSA	24/Nov	
EGC	11/Nov	

(26.00 sq.m. UNIT - TYPE 1)  
**MID UNIT - 26.00 sq.m. / 279.76 sq.ft.**

WITH BALCONY - 3.00 sq.m. / 32.28 sq.ft.  
 GROSS FLOOR AREA - 29.00 sq.m. / 312.04 sq.ft.

SCALE: 1 : 80 mtrs.

NOTE  
 - DIMENSIONS & AREAS MAY VARY BASED ON ACTUAL SITE CONDITION  
 - FURNITURES & APPLIANCES ARE NOT INCLUDED.

MID UNIT	AREA	
	SQ. MTR.	SQ. FT.
DINING	3.50	37.66
KITCHEN	8.50	91.46
BEDRM.	10.50	112.98
T&B	3.50	37.66
<b>UNIT AREA</b>	<b>26.00</b>	<b>279.76</b>
BALCONY	3.00	32.28
<b>GR. FLR. AREA</b>	<b>29.00</b>	<b>312.04</b>

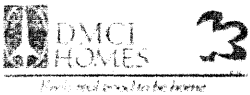

619, 719, 819, 921, 1021, 1117, 1217, 1417, 1521, 1621, 1717, 1817, 1917,  
 2018, 2118, 2216, 2316, 2416, 2518, 2618, 2717, 2817, 2917, 3018, 3118,  
 3216, 3316, 3416, 3518, 3618, 3717, 3817, 3917, 4018, PH18

# MARKETING & SALES REFERENCE



**ZINNIA**  
TOWERS

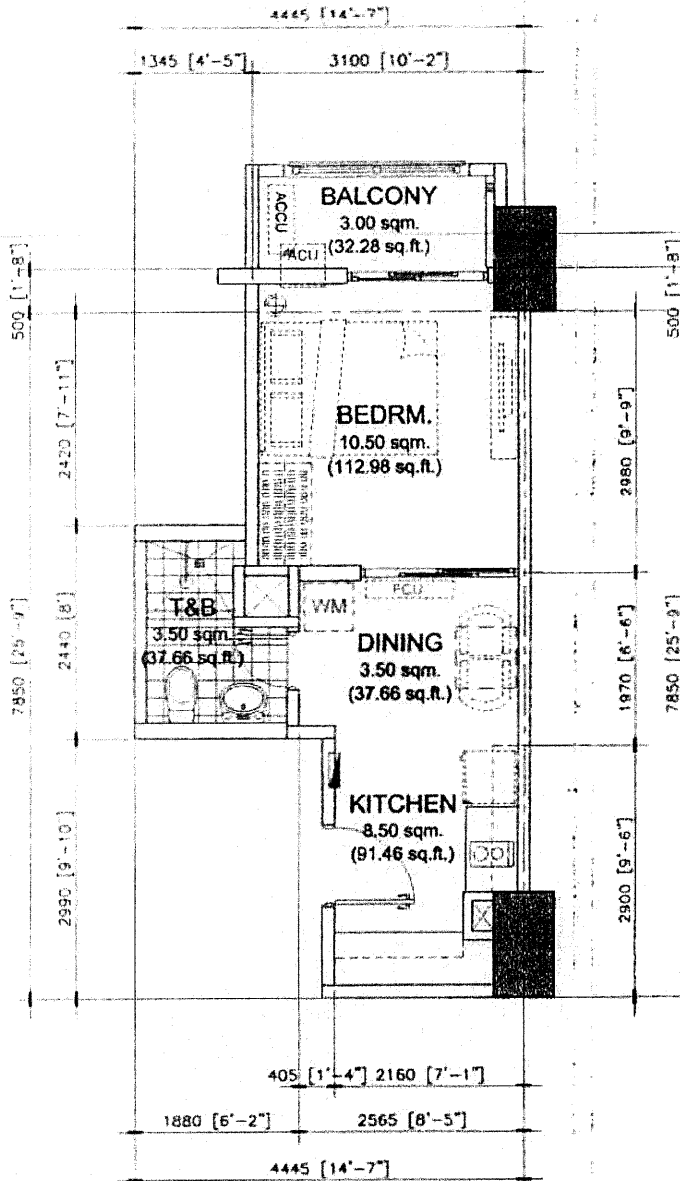

APPROVED BY:		
RMS	<i>[Signature]</i>	23/12/21
GSA	<i>[Signature]</i>	24/12/21
EGC	<i>[Signature]</i>	11/1/22

(26.00 sq.m. UNIT - TYPE 1A)  
**MID UNIT - 26.00 sq.m. / 279.76 sq.ft.**  
 WITH BALCONY - 3.00 sq.m. / 32.28 sq.ft.  
 GROSS FLOOR AREA - 29.00 sq.m. / 312.04 sq.ft.

SCALE: 1 : 80 mtrs.

NOTE:  
 - DIMENSIONS & AREAS MAY VARY BASED ON ACTUAL SITE CONDITION.  
 - FURNITURES & APPLIANCES ARE NOT INCLUDED.

MID UNIT	AREA	
	SQ. MTR.	SQ. FT.
DINING	3.50	37.66
KITCHEN	8.50	91.46
BEDRM.	10.50	112.98
T&B	3.50	37.66
<b>UNIT AREA</b>	<b>26.00</b>	<b>279.76</b>
BALCONY	3.00	32.28
<b>GR. FLR. AREA</b>	<b>29.00</b>	<b>312.04</b>



622, 722, 822, 924, 1024, 1120, 1220, 1420, 1524, 1624, 1720, 1820, 1920,  
 2021, 2121, 2219, 2319, 2419, 2521, 2621, 2720, 2820, 2920, 3021, 3121,  
 3219, 3319, 3419, 3521, 3621, 3720, 3820, 3920, 4021, PH21

MARKETING & SALLS REFERENCE

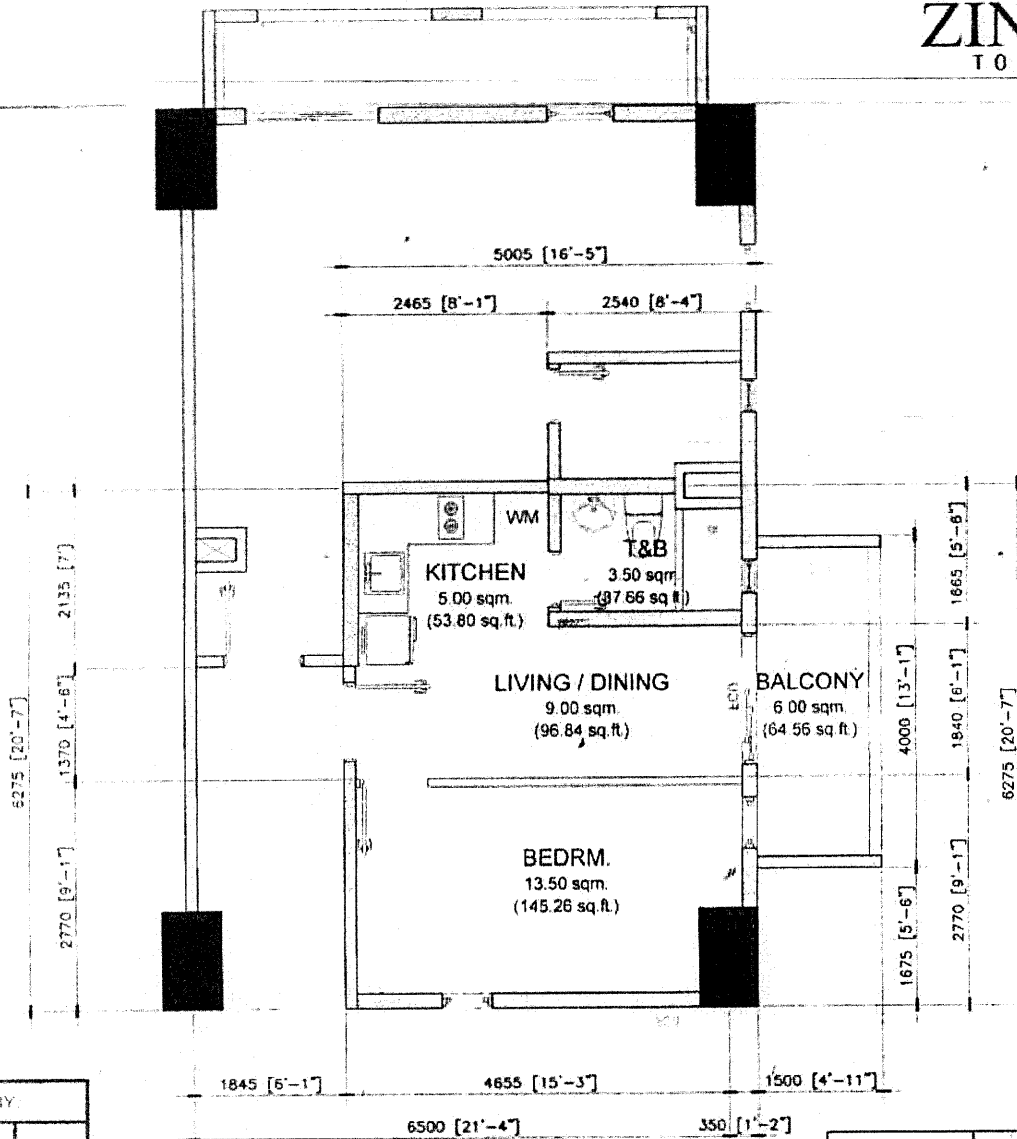

NOTED BY:		
RMS	<i>QMB</i>	23 NOV
GSA	<i>J</i>	<i>M</i>
EGC	<i>J</i>	<i>M</i>

(31.00 sq.m. UNIT - TYPE 1)  
**END UNIT - 31.00 sq.m. / 333.56 sq.ft.**  
 WITH BALCONY - 6.00 sq.m. / 64.56 sq.ft.  
 GROSS FLOOR AREA - 37.00 sq.m. / 398.12 sq.ft.

SCALE: 1 : 80 mtrs.

NOTE  
 - DIMENSIONS & AREAS MAY VARY BASED ON ACTUAL SITE CONDITION.  
 - FURNITURES & APPLIANCES ARE NOT INCLUDED

END UNIT	AREA	
	SQ. MTR.	SQ. FT.
LIVING/DINING	9.00	96.84
KITCHEN	5.00	53.80
BEDRM.	13.50	145.26
T&B	3.50	37.66
<b>UNIT AREA</b>	<b>31.00</b>	<b>333.56</b>
BALCONY	6.00	64.56
<b>GR. FLR. AREA</b>	<b>37.00</b>	<b>398.12</b>

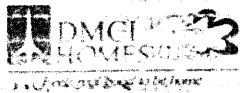

611, 711, 811, 914, 1014, 1111, 1211, 1411, 1514, 1614,  
 1710, 1810, 1910, 2011, 2111, 2210, 2310, 2410, 2511,  
 2611, 2710, 2810, 2910, 3011, 3111, 3210, 3310, 3410,  
 3511, 3611, 3710, 3810, 3910, 4011, RH11

# MARKETING & SALES REFERENCE

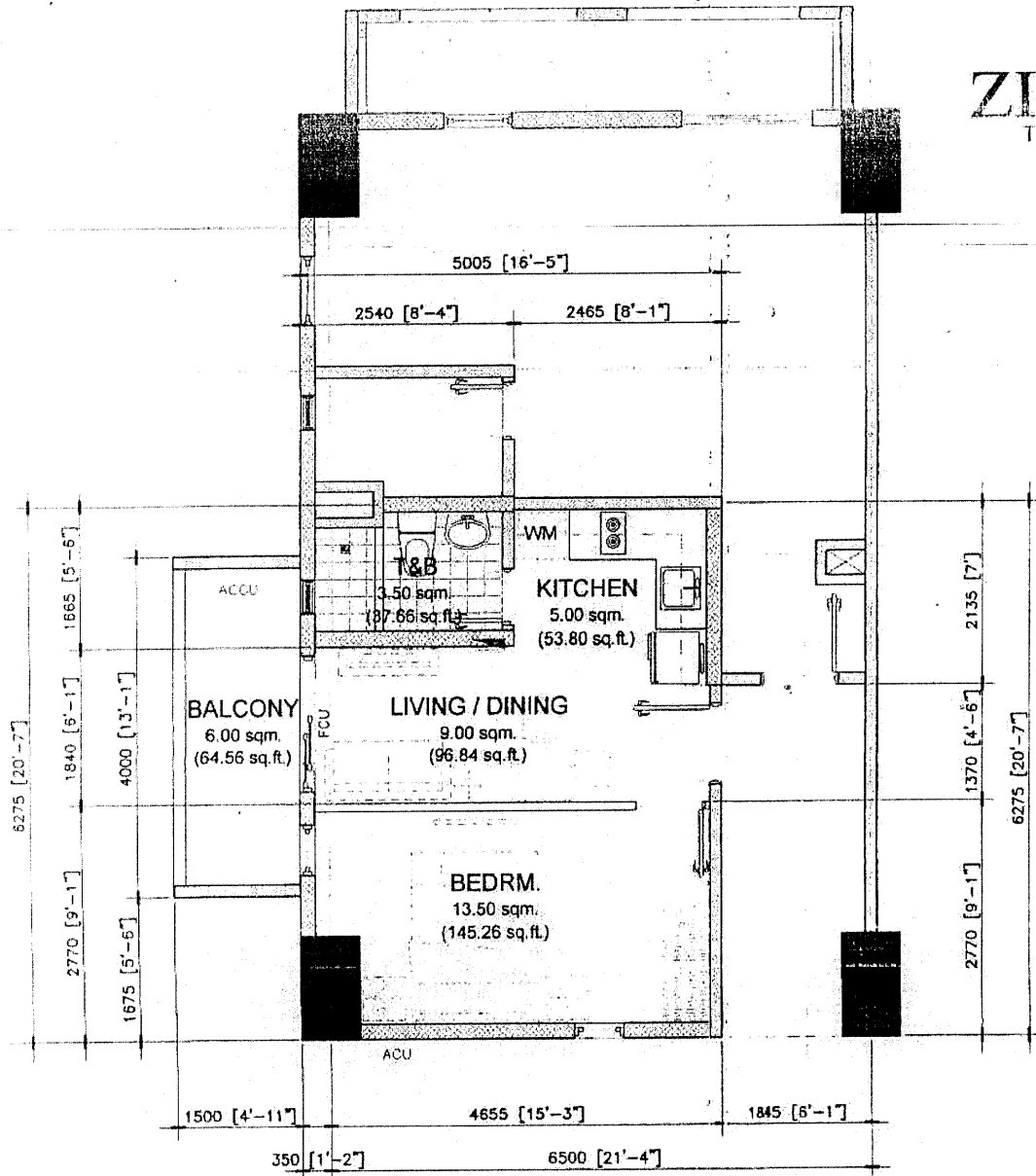

(31.00 sq.m. UNIT - TYPE 1A)

**END UNIT - 31.00 sq.m. / 333.56 sq.ft.**

WITH BALCONY - 6.00 sq.m. / 64.56 sq.ft.

GROSS FLOOR AREA - 37.00 sq.m. / 398.12 sq.ft.

SCALE: 1 : 80 mts.

NOTE:  
- DIMENSIONS & AREAS MAY VARY BASED ON ACTUAL SITE CONDITION.  
- FURNITURES & APPLIANCES ARE NOT INCLUDED.

END UNIT	AREA	
	SQ. MTR.	SQ. FT.
LIVING/DINING	9.00	96.84
KITCHEN	5.00	53.80
BEDRM.	13.50	145.26
T&B	3.50	37.66
<b>UNIT AREA</b>	<b>31.00</b>	<b>333.56</b>
BALCONY	6.00	64.56
<b>GR. FLR. AREA</b>	<b>37.00</b>	<b>398.12</b>

NOTED BY:		
RMS	<i>[Signature]</i>	<i>[Signature]</i>
GSA	<i>[Signature]</i>	<i>[Signature]</i>
EGC	<i>[Signature]</i>	<i>[Signature]</i>

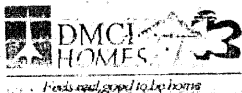

612, 712, 812, 915, 1015, 1112, 1212, 1412, 1515, 1615,

1711, 1811, 1911, 2012, 2112, 2211, 2311, 2411, 2512,

2612, 2711, 2811, 2911, 3012, 3112, 3211, 3311, 3411,

3512, 3612, 3711, 3811, 3911, 4012, PH12

MARKETING & SALES REFERENCE



**ZINNIA**  
TOWERS

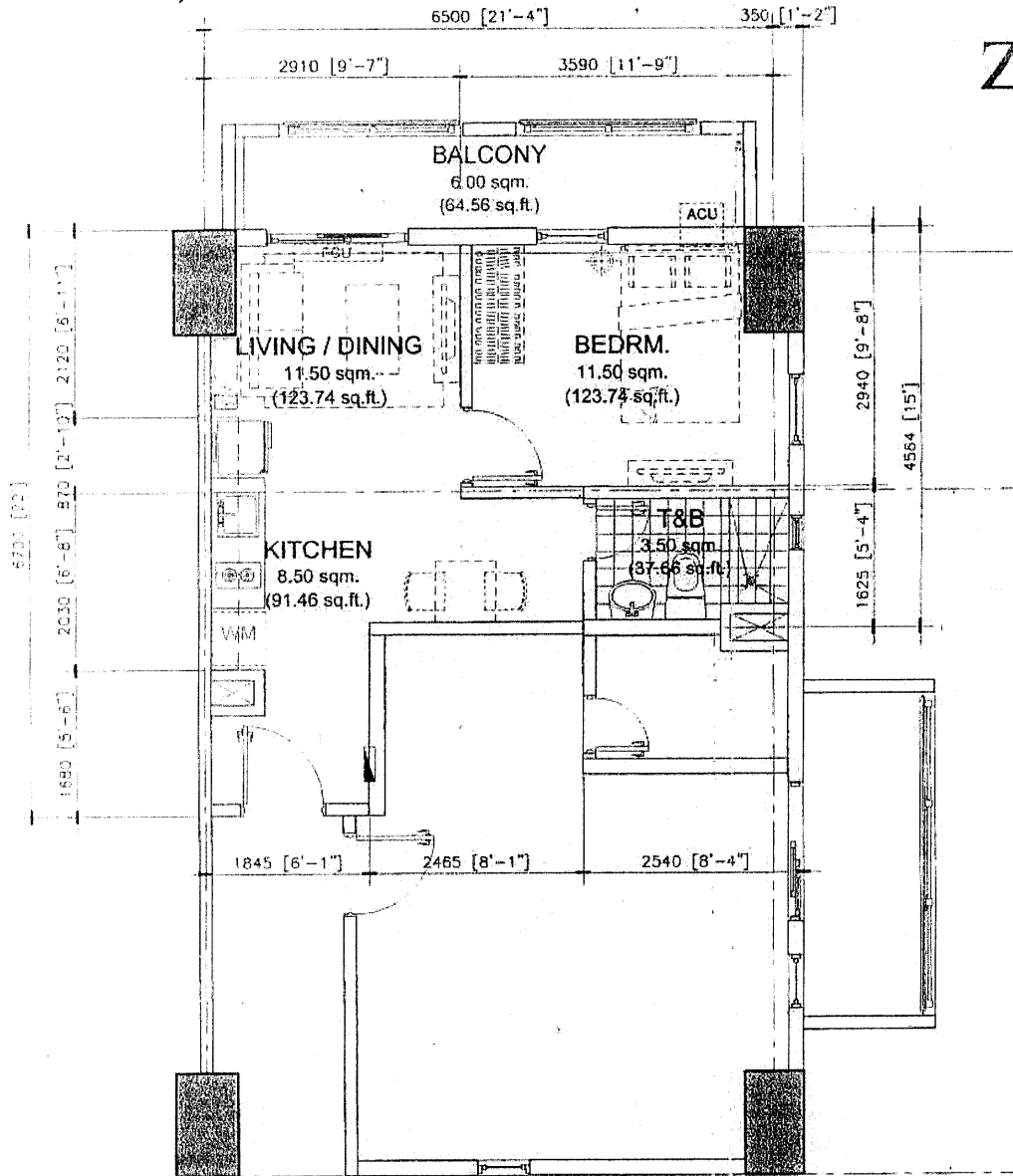

(35.00 sq.m. UNIT - TYPE 1)  
**END UNIT - 35.00 sq.m. / 376.60 sq.ft.**

SCALE: 1 : 80 mtrs.

NOTE:  
- DIMENSIONS & AREAS MAY VARY BASED ON ACTUAL SITE CONDITION.  
- FURNITURES & APPLIANCES ARE NOT INCLUDED.

610, 710, 810, 912, 1012, 1110, 1210, 1410, 1512, 1612,  
1709, 1809, 1909, 2010, 2110, 2209, 2309, 2409, 2510,  
2610, 2709, 2809, 2909, 3010, 3110, 3209, 3309, 3409,  
3510, 3610, 3709, 3809, 3909, 4010, PH10

END UNIT	AREA	
	SQ. MTR.	SQ. FT.
LIVING/DINING	11.50	123.74
KITCHEN	8.50	91.46
BEDRM.	11.50	123.74
T&B	3.50	37.66
<b>UNIT AREA</b>	<b>35.00</b>	<b>376.60</b>
BALCONY	6.00	64.56
<b>GR. FLR. AREA</b>	<b>41.00</b>	<b>441.16</b>

NOTED BY:		
RMS	<i>[Signature]</i>	<i>[Signature]</i>
GSA	<i>[Signature]</i>	<i>[Signature]</i>
EGC	<i>[Signature]</i>	<i>[Signature]</i>



# MARKETING & SALES REFERENCE

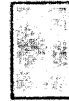

**ZINNIA**  
TOWERS

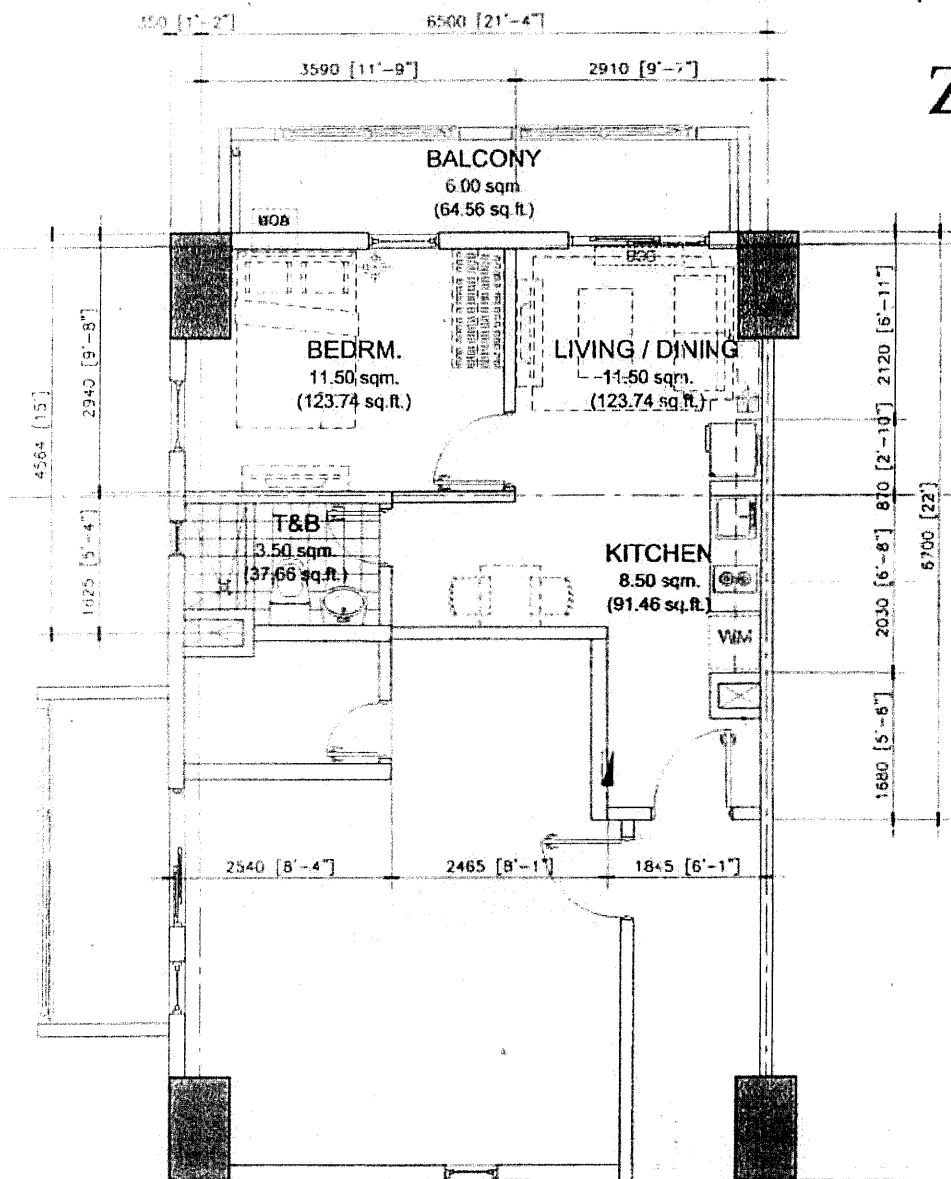

(35.00 sq.m. UNIT - TYPE 1A)  
**END UNIT - 35.00 sq.m. / 376.60 sq.ft.**

SCALE: 1 : 80 mtrs.

NOTE:  
 - DIMENSIONS & AREAS MAY VARY BASED ON ACTUAL SITE CONDITION.  
 - FURNITURES & APPLIANCES ARE NOT INCLUDED.

END UNIT	AREA	
	SQ. MTR.	SQ. FT.
LIVING/DINING	11.50	123.74
KITCHEN	8.50	91.46
BEDRM.	11.50	123.74
T&B	3.50	37.66
<b>UNIT AREA</b>	<b>35.00</b>	<b>376.60</b>
BALCONY	6.00	64.56
GR. FLR. AREA	41.00	441.16

614, 714, 814, 916, 1016, 1114, 1214, 1414, 1516, 1616,  
 1712, 1812, 1912, 2014, 2114, 2212, 2312, 2412, 2514,  
 2614, 2712, 2812, 2912, 3014, 3114, 3212, 3312, 3412,  
 3514, 3614, 3712, 3812, 3912, 4014, PH14

NOTES		
RMS	<i>[Signature]</i>	23/10/11
GSA	<i>[Signature]</i>	24/11/11
EGC	<i>[Signature]</i>	11/12/11

DMCI HOMES



# MARKETING & SALES REFERENCE



**ZINNIA**  
TOWERS

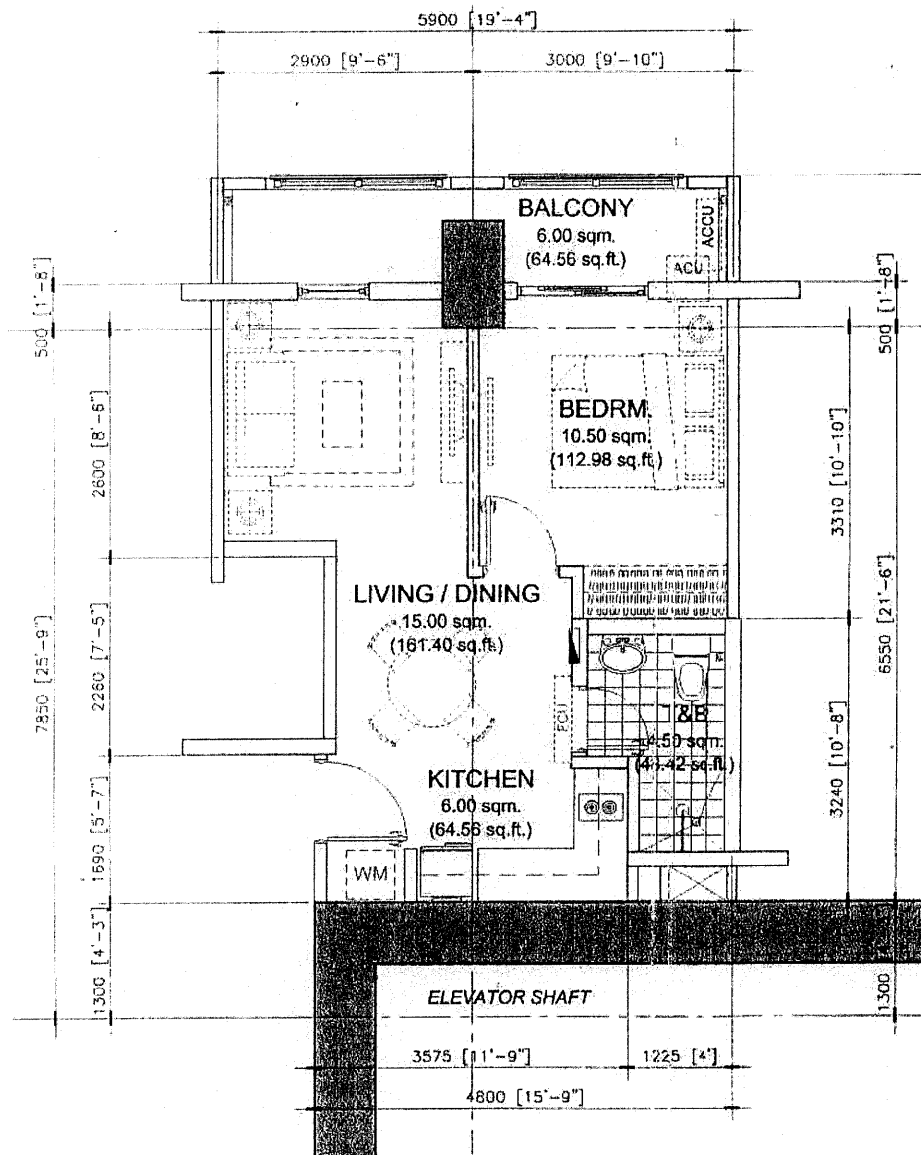

NOTED BY		
RMS	<i>[Signature]</i>	3 NOV
GSA	<i>[Signature]</i>	24 NOV
EGC	<i>[Signature]</i>	<i>[Signature]</i>

(36.00 sq.m. UNIT - TYPE 1)  
**MID UNIT - 36.00 sq.m. / 387.36 sq.ft.**

WITH BALCONY - 6.00 sq.m. / 64.56 sq.ft.  
GROSS FLOOR AREA - 42.00 sq.m. / 451.92 sq.ft.

SCALE: 1 : 80 mtrs.

NOTE:  
- DIMENSIONS & AREAS MAY VARY BASED ON ACTUAL SITE CONDITION.  
- FURNITURES & APPLIANCES ARE NOT INCLUDED.

MID UNIT	AREA	
	SQ. MTR.	SQ. FT.
LIVING/DINING	15.00	161.40
KITCHEN	6.00	64.56
BEDRM.	10.50	112.98
T&B	4.50	48.42
<b>UNIT AREA</b>	<b>36.00</b>	<b>387.36</b>
BALCONY	6.00	64.56
<b>GR. FLR. AREA</b>	<b>42.00</b>	<b>451.92</b>



620, 720, 820, 922, 1022, 1120, 1220-1420, 1522, 1622, 1718, 1818, 1918,  
2019, 2119, 2217, 2317, 2417, 2519, 2619, 2718, 2818, 2918, 3019, 3119,  
3217, 3317, 3417, 3519, 3619, 3718, 3818, 3918, 4019, PH19

MARKETING & SALES REFERENCE

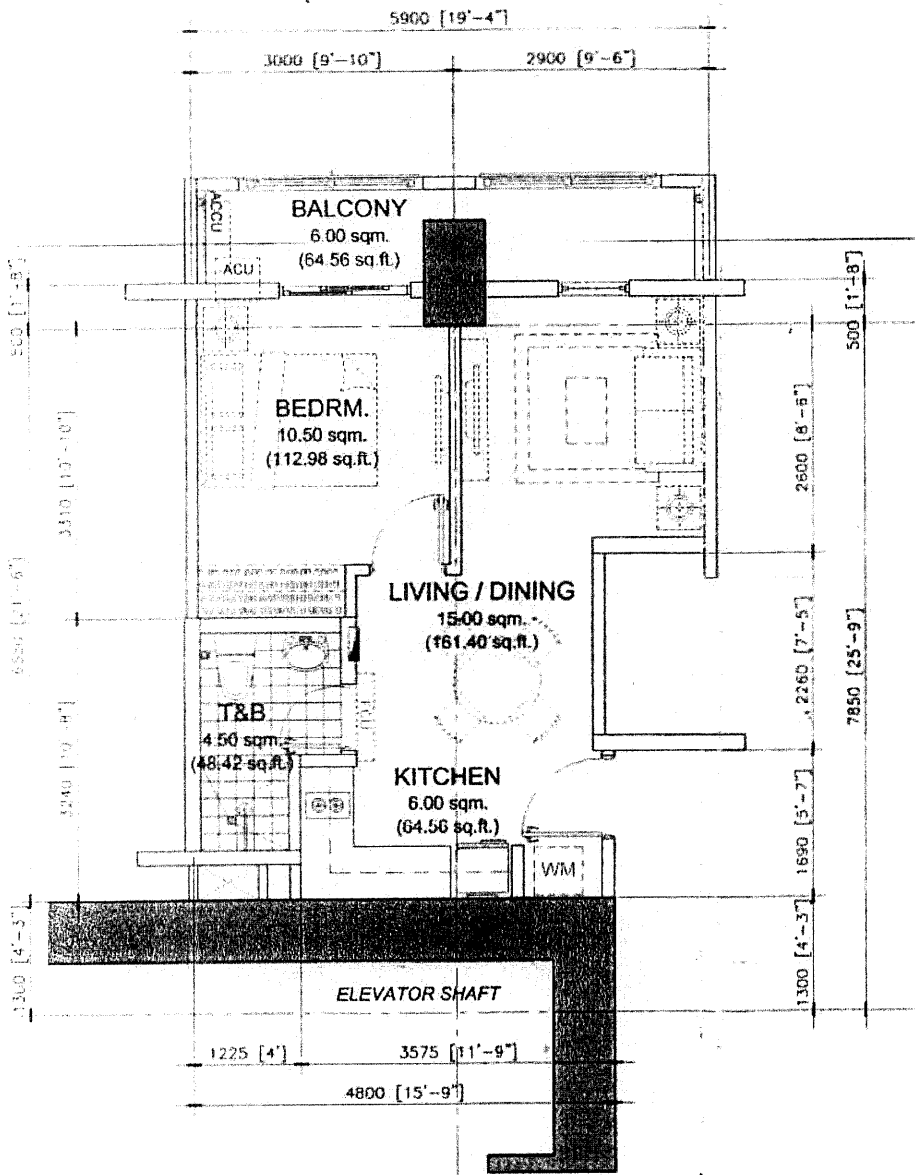

(36.00 sq.m. UNIT - TYPE 1A)  
**MID UNIT - 36.00 sq.m. / 387.36 sq.ft.**  
 WITH BALCONY - 6.00 sq.m. / 64.56 sq.ft.  
 GROSS FLOOR AREA - 42.00 sq.m. / 451.92 sq.ft.

SCALE: 1 : 80 mtrs.

NOTE: DIMENSIONS & AREAS MAY VARY BASED ON ACTUAL SITE CONDITION. FURNITURES & APPLIANCES ARE NOT INCLUDED.

MID UNIT	AREA	
	SQ. MTR.	SQ. FT.
LIVING/DINING	15.00	161.40
KITCHEN	6.00	64.56
BEDRM.	10.50	112.98
T&B	4.50	48.42
<b>UNIT AREA</b>	<b>36.00</b>	<b>387.36</b>
BALCONY	6.00	64.56
<b>GR. FLR. AREA</b>	<b>42.00</b>	<b>451.92</b>

RMS	SMB/2300
GSA	g 24 Nov
EGC	f 11/18



621, 721, 821, 923, 1023, 1119, 1219, 1419, 1523, 1623, 1719, 1819, 1919,  
 2020, 2120, 2218, 2318, 2418, 2520, 2620, 2719, 2819, 2919, 3020, 3120,  
 3218, 3318, 3418, 3520, 3620, 3719, 3819, 3919, 4020, PH20 -

# MARKETING & SALES REFERENCE



**ZINNIA**  
TOWERS

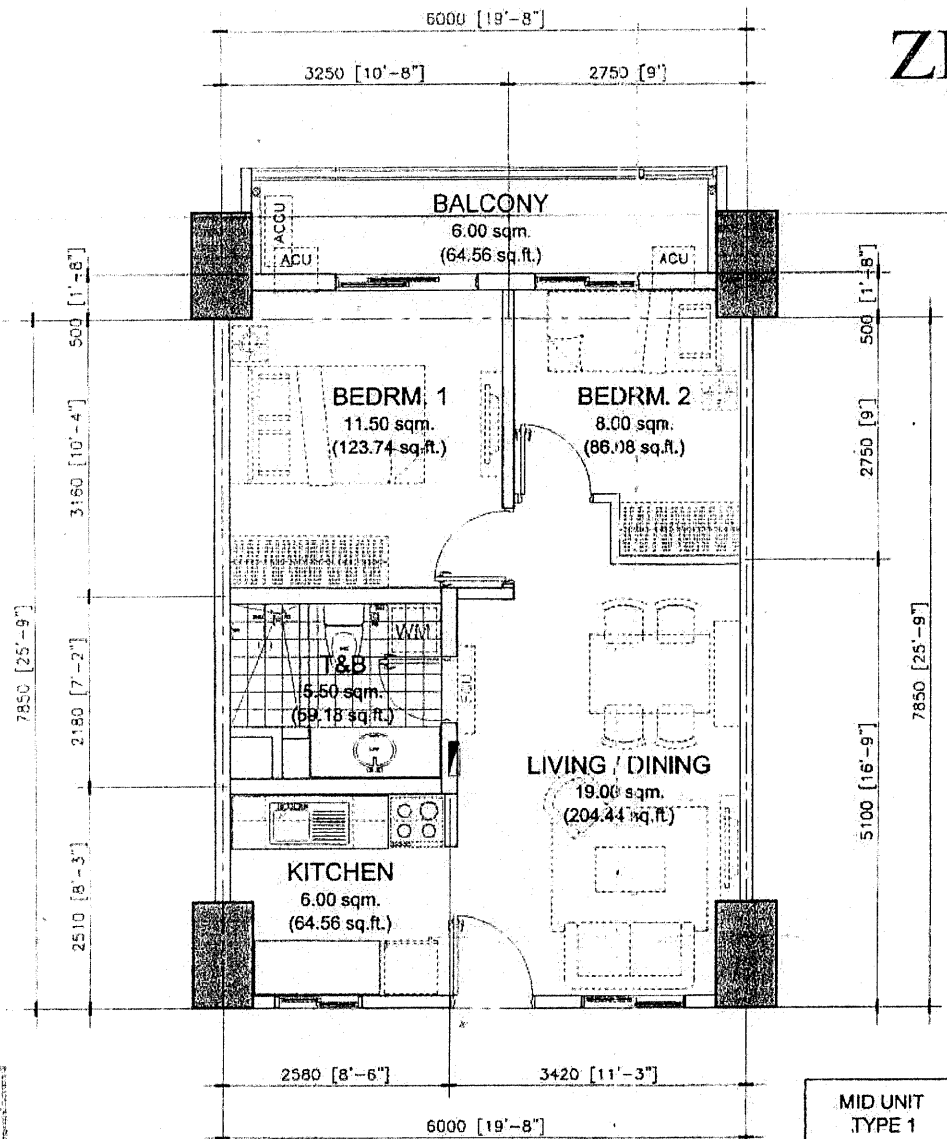

NOTED BY:	
RMS	<i>[Signature]</i> 23 Nov
GSA	<i>[Signature]</i> 24 Nov
EGC	<i>[Signature]</i> 11/24

(50.00 sq.m. UNIT - TYPE 1)  
**MID UNIT - 50.00 sq.m. / 538.00 sq.ft.**  
 WITH BALCONY - 6.00 sq.m. / 64.56 sq.ft.  
 GROSS FLOOR AREA - 56.00 sq.m. / 602.56 sq.ft.

MID UNIT TYPE 1	AREA	
	SQ. MTR.	SQ. FT.
LIVING/DINING	19.00	204.44
KITCHEN	6.00	64.56
BEDRM. 1	11.50	123.74
BEDRM. 2	8.00	86.08
T&B	5.50	59.18
<b>UNIT AREA</b>	<b>50.00</b>	<b>538.00</b>
BALCONY	6.00	64.56
<b>GR. FLR. AREA</b>	<b>56.00</b>	<b>602.56</b>



SCALE: 1 : 80 mtrs.

NOTE:  
 - DIMENSIONS & AREAS MAY VARY BASED ON ACTUAL SITE CONDITION.  
 - FURNITURES & APPLIANCES ARE NOT INCLUDED.

- 602, 605, 615, 618, 702, 705, 715, 718, 802, 805, 815, 818, 902, 905, 917, 920, 1002, 1005, 1017, 1020, 1102, 1103, 1115, 1116, 1202, 1203, 1215, 1216, 1402, 1403, 1415, 1416, 1502, 1505, 1517, 1520, 1602, 1605, 1617, 1620, 1702, 1704, 1714, 1716, 1802, 1804, 1814, 1816, 1902, 1904, 1914, 1916, 2002, 2004, 2015, 2017, 2102, 2104, 2115, 2117, 2202, 2203, 2214, 2215, 2302, 2303, 2314, 2315, 2402, 2403, 2414, 2415, 2502, 2504, 2515, 2517, 2602, 2604, 2615, 2617, 2702, 2704, 2714, 2716, 2802, 2804, 2814, 2816, 2902, 2904, 2914, 2916, 3002, 3004, 3015, 3017, 3102, 3104, 3115, 3117, 3202, 3203, 3214, 3215, 3302, 3303, 3314, 3315, 3402, 3403, 3414, 3415, 3502, 3504, 3515, 3517, 3602, 3604, 3615, 3617, 3702, 3704, 3714, 3716, 3802, 3804, 3814, 3816, 3902, 3904, 3914, 3916, 4002, 4004, 4015, 4017, 4020, 4022, 4024, 4026, 4028, 4030, 4032, 4034, 4036, 4038, 4040, 4042, 4044, 4046, 4048, 4050, 4052, 4054, 4056, 4058, 4060, 4062, 4064, 4066, 4068, 4070, 4072, 4074, 4076, 4078, 4080, 4082, 4084, 4086, 4088, 4090, 4092, 4094, 4096, 4098, 4100, 4102, 4104, 4106, 4108, 4110, 4112, 4114, 4116, 4118, 4120, 4122, 4124, 4126, 4128, 4130, 4132, 4134, 4136, 4138, 4140, 4142, 4144, 4146, 4148, 4150, 4152, 4154, 4156, 4158, 4160, 4162, 4164, 4166, 4168, 4170, 4172, 4174, 4176, 4178, 4180, 4182, 4184, 4186, 4188, 4190, 4192, 4194, 4196, 4198, 4200, 4202, 4204, 4206, 4208, 4210, 4212, 4214, 4216, 4218, 4220, 4222, 4224, 4226, 4228, 4230, 4232, 4234, 4236, 4238, 4240, 4242, 4244, 4246, 4248, 4250, 4252, 4254, 4256, 4258, 4260, 4262, 4264, 4266, 4268, 4270, 4272, 4274, 4276, 4278, 4280, 4282, 4284, 4286, 4288, 4290, 4292, 4294, 4296, 4298, 4300, 4302, 4304, 4306, 4308, 4310, 4312, 4314, 4316, 4318, 4320, 4322, 4324, 4326, 4328, 4330, 4332, 4334, 4336, 4338, 4340, 4342, 4344, 4346, 4348, 4350, 4352, 4354, 4356, 4358, 4360, 4362, 4364, 4366, 4368, 4370, 4372, 4374, 4376, 4378, 4380, 4382, 4384, 4386, 4388, 4390, 4392, 4394, 4396, 4398, 4400, 4402, 4404, 4406, 4408, 4410, 4412, 4414, 4416, 4418, 4420, 4422, 4424, 4426, 4428, 4430, 4432, 4434, 4436, 4438, 4440, 4442, 4444, 4446, 4448, 4450, 4452, 4454, 4456, 4458, 4460, 4462, 4464, 4466, 4468, 4470, 4472, 4474, 4476, 4478, 4480, 4482, 4484, 4486, 4488, 4490, 4492, 4494, 4496, 4498, 4500, 4502, 4504, 4506, 4508, 4510, 4512, 4514, 4516, 4518, 4520, 4522, 4524, 4526, 4528, 4530, 4532, 4534, 4536, 4538, 4540, 4542, 4544, 4546, 4548, 4550, 4552, 4554, 4556, 4558, 4560, 4562, 4564, 4566, 4568, 4570, 4572, 4574, 4576, 4578, 4580, 4582, 4584, 4586, 4588, 4590, 4592, 4594, 4596, 4598, 4600, 4602, 4604, 4606, 4608, 4610, 4612, 4614, 4616, 4618, 4620, 4622, 4624, 4626, 4628, 4630, 4632, 4634, 4636, 4638, 4640, 4642, 4644, 4646, 4648, 4650, 4652, 4654, 4656, 4658, 4660, 4662, 4664, 4666, 4668, 4670, 4672, 4674, 4676, 4678, 4680, 4682, 4684, 4686, 4688, 4690, 4692, 4694, 4696, 4698, 4700, 4702, 4704, 4706, 4708, 4710, 4712, 4714, 4716, 4718, 4720, 4722, 4724, 4726, 4728, 4730, 4732, 4734, 4736, 4738, 4740, 4742, 4744, 4746, 4748, 4750, 4752, 4754, 4756, 4758, 4760, 4762, 4764, 4766, 4768, 4770, 4772, 4774, 4776, 4778, 4780, 4782, 4784, 4786, 4788, 4790, 4792, 4794, 4796, 4798, 4800, 4802, 4804, 4806, 4808, 4810, 4812, 4814, 4816, 4818, 4820, 4822, 4824, 4826, 4828, 4830, 4832, 4834, 4836, 4838, 4840, 4842, 4844, 4846, 4848, 4850, 4852, 4854, 4856, 4858, 4860, 4862, 4864, 4866, 4868, 4870, 4872, 4874, 4876, 4878, 4880, 4882, 4884, 4886, 4888, 4890, 4892, 4894, 4896, 4898, 4900, 4902, 4904, 4906, 4908, 4910, 4912, 4914, 4916, 4918, 4920, 4922, 4924, 4926, 4928, 4930, 4932, 4934, 4936, 4938, 4940, 4942, 4944, 4946, 4948, 4950, 4952, 4954, 4956, 4958, 4960, 4962, 4964, 4966, 4968, 4970, 4972, 4974, 4976, 4978, 4980, 4982, 4984, 4986, 4988, 4990, 4992, 4994, 4996, 4998, 5000.

# MARKETING & SALES REFERENCE

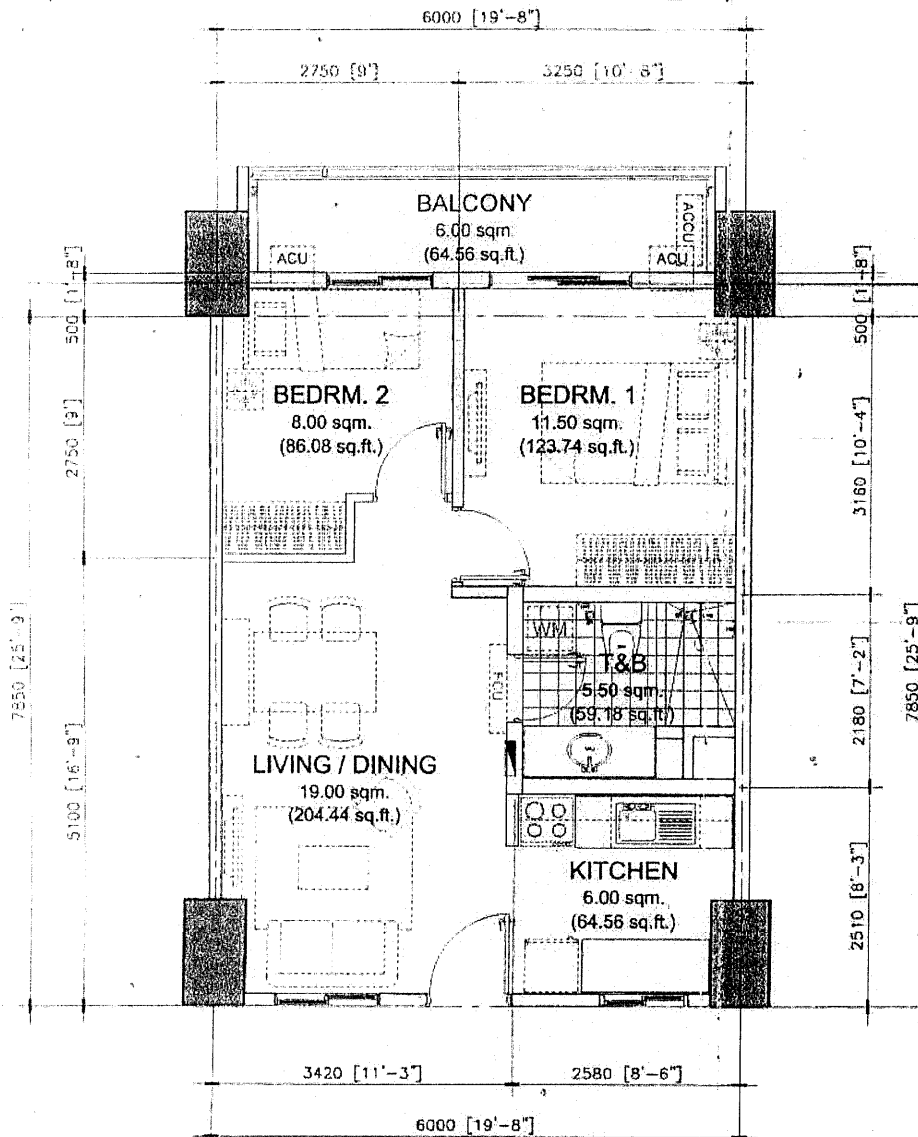

NOTED BY:		
RMS	<i>[Signature]</i>	23 NOV
GSA	<i>[Signature]</i>	24 NOV
EGC	<i>[Signature]</i>	11/26

(50.00 sq.m. UNIT - TYPE 1A)  
**MID UNIT - 50.00 sq.m. / 538.00 sq.ft.**  
 WITH BALCONY - 6.00 sq.m. / 64.56 sq.ft.  
 GROSS FLOOR AREA - 56.00 sq.m. / 602.56 sq.ft.

SCALE: 1 : 80 mtrs.

NOTE:  
 - DIMENSIONS & AREAS MAY VARY BASED ON ACTUAL SITE CONDITION.  
 - FURNITURES & APPLIANCES ARE NOT INCLUDED.

MID UNIT TYPE 1	AREA	
	SQ. MTR.	SQ. FT.
LIVING/DINING	19.00	204.44
KITCHEN	6.00	64.56
BEDRM. 1	11.50	123.74
BEDRM. 2	8.00	86.08
T&B	5.50	59.18
<b>UNIT AREA</b>	<b>50.00</b>	<b>538.00</b>
BALCONY	6.00	64.56
GR. FLR. AREA	56.00	602.56



609, 624, 709, 809, 809, 824, 911, 928, 1011, 1028, 1109, 1124, 1209, 1224, 1409, 1424, 1511, 1528, 1611, 1628, 1708, 1722, 1808, 1822, 1908, 1922, 2009, 2024, 2109, 2124, 2208, 2222, 2308, 2322, 2408, 2422, 2509, 2524, 2609, 2624, 2708, 2722, 2808, 2822, 2908, 2922, 3009, 3024, 3109, 3124, 3208, 3222, 3308, 3322, 3408, 3422, 3509, 3524, 3609, 3624, 3708, 3722, 3808, 3822, 3908, 3922, 4009, 4024, PH09, PH24

# MARKETING & SALES REFERENCE



**ZINNIA**  
TOWERS

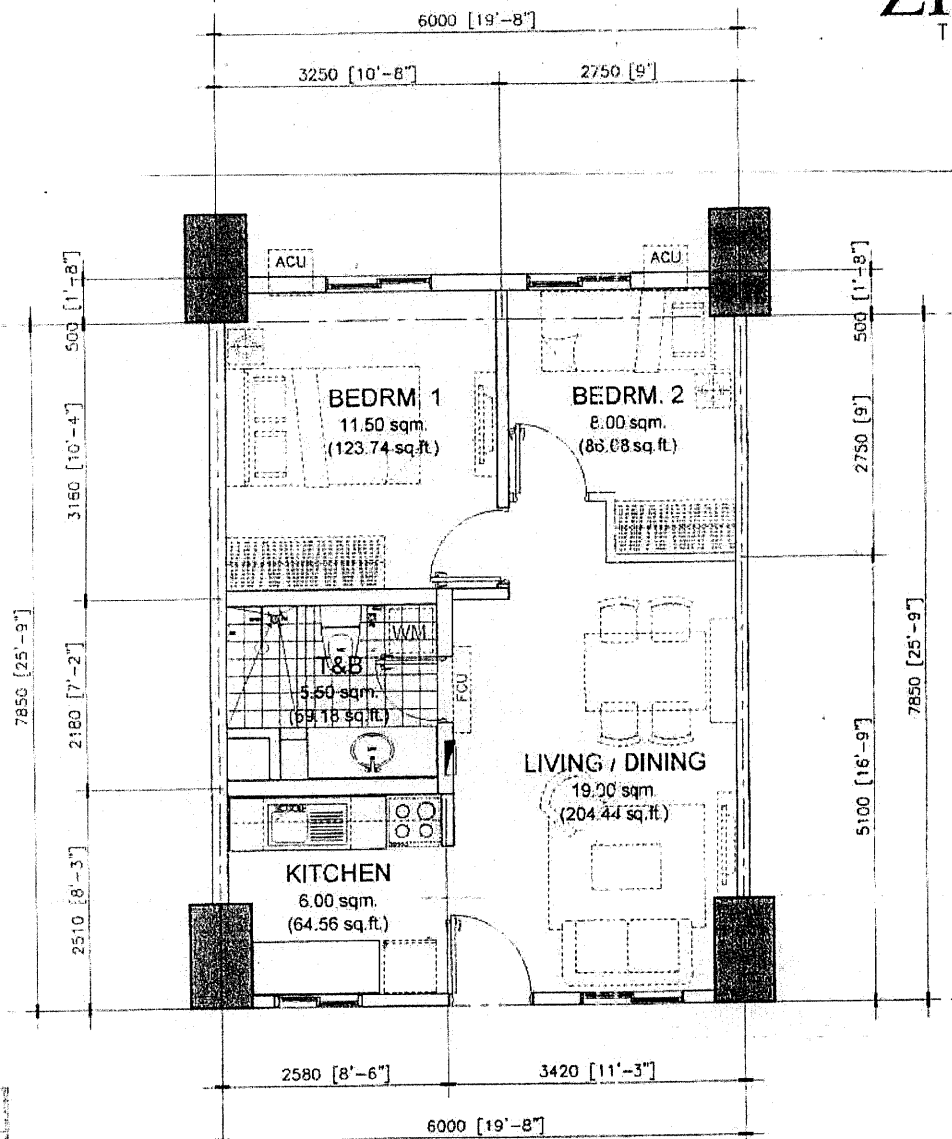

REVISION		
RMS	<i>[Signature]</i>	23 Nov
GSA	<i>[Signature]</i>	24 Nov
EGC	<i>[Signature]</i>	1/10

(50.00 sq.m. UNIT - TYPE 2)  
**MID UNIT - 50.00 sq.m. / 538.00 sq.ft.**

SCALE: 1 : 80 mtrs.

NOTE:  
- DIMENSIONS & AREAS MAY VARY BASED ON ACTUAL SITE CONDITION.  
- FURNITURES & APPLIANCES ARE NOT INCLUDED.

MID UNIT TYPE 1A	AREA	
	SQ. MTR.	SQ. FT.
LIVING/DINING	19.00	204.44
KITCHEN	6.00	64.56
BEDRM. 1	11.50	123.74
BEDRM. 2	8.00	86.08
T&B	5.50	59.18
<b>UNIT AREA</b>	<b>50.00</b>	<b>538.00</b>



2008, 2023, 2108, 2123, 2207, 2221, 2307, 2321, 2407, 2421, 2508, 2523, 2608, 2623,  
3008, 3023, 3108, 3123, 3207, 3221, 3307, 3321, 3407, 3421, 3508, 3523, 3608, 3623,  
4008, 4023, PH08, PH23

# MARKETING & SALES REFERENCE



**ZINNIA**  
TOWERS

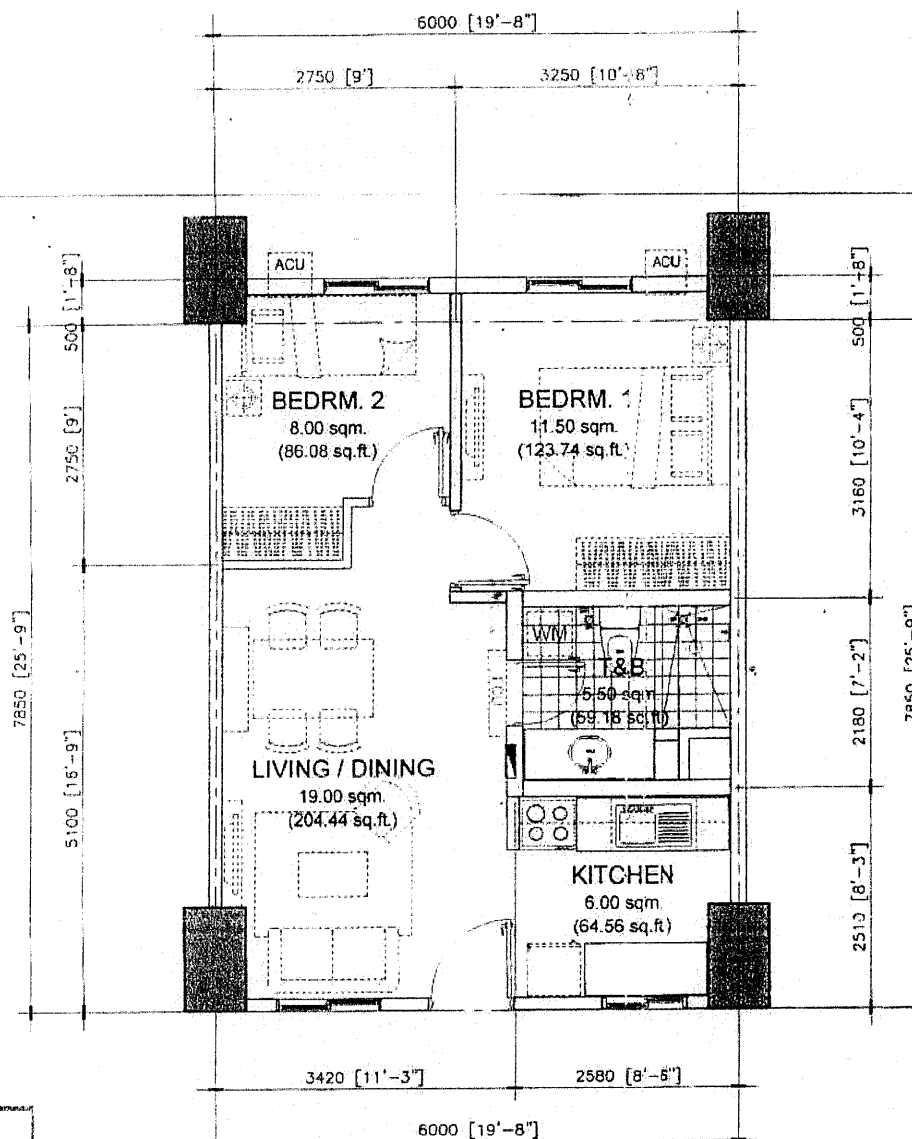

NOTED BY:		
RMS	<i>[Signature]</i>	23 NOV
GSA	<i>[Signature]</i>	24 NOV
EGC	<i>[Signature]</i>	11/28

(50.00 sq.m. UNIT - TYPE 2A)  
**MID UNIT - 50.00 sq.m. / 538.00 sq.ft.**

SCALE: 1 : 80 mtrs.

NOTE:  
- DIMENSIONS & AREAS MAY VARY BASED ON ACTUAL SITE CONDITION.  
- FURNITURES & APPLIANCES ARE NOT INCLUDED.

MID UNIT TYPE 1A	AREA	
	SQ. MTR.	SQ. FT.
LIVING/DINING	19.00	204.44
KITCHEN	6.00	64.56
BEDRM. 1	11.50	123.74
BEDRM. 2	8.00	86.08
T&B	5.50	59.18
<b>UNIT AREA</b>	<b>50.00</b>	<b>538.00</b>



1703, 1715, 1803, 1815, 1903, 1915, 2003, 2016, 2103, 2116, 2503, 2516, 2603, 2616,  
2703, 2715, 2803, 2815, 2903, 2915, 3003, 3016, 3103, 3116, 3503, 3516, 3603, 3616,  
3703, 3715, 3803, 3815, 3903, 3915, 4003, 4016, PH03, PH16

MARKETING & SALES REFERENCE

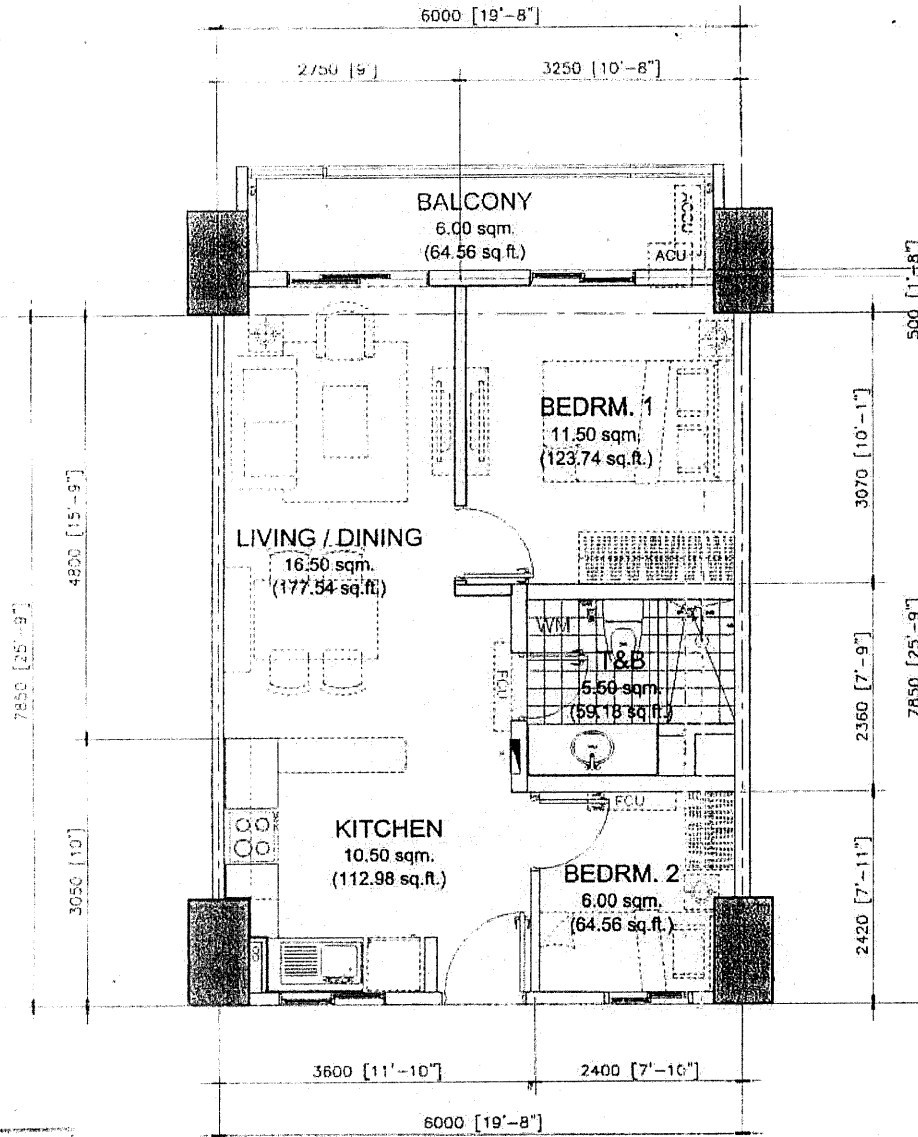

NOTED BY:		
RMS	<i>[Signature]</i>	23/01/20
GSA	<i>[Signature]</i>	24/11/20
EGC	<i>[Signature]</i>	11/12/20

(50.00 sq.m. UNIT - TYPE 3)  
**MID UNIT - 50.00 sq.m. / 538.00 sq.ft.**  
 WITH BALCONY - 6.00 sq.m. / 64.56 sq.ft.  
 GROSS FLOOR AREA - 56.00 sq.m. / 602.56 sq.ft.

SCALE: 1 : 80 mtrs.

NOTE:  
 - DIMENSIONS & AREAS MAY VARY BASED ON ACTUAL SITE CONDITION.  
 - FURNITURES & APPLIANCES ARE NOT INCLUDED.

MID UNIT TYPE 2	AREA	
	SQ. MTR.	SQ. FT.
LIVING/DINING	16.50	177.54
KITCHEN	10.50	112.98
BEDRM. 1	11.50	123.74
BEDRM. 2	6.00	64.56
T&B	5.50	59.18
<b>UNIT AREA</b>	<b>50.00</b>	<b>538.00</b>
BALCONY	6.00	64.56
<b>GR. FLR. AREA</b>	<b>56.00</b>	<b>602.56</b>



608, 623, 708, 723, 808, 823, 908, 925, 1008, 1025, 1106, 1121, 1206, 1221, 1406, 1421, 1508, 1525, 1608, 1625, 1707, 1721, 1807, 1821, 1907, 1921, 2007, 2022, 2107, 2122, 2206, 2220, 2306, 2320, 2406, 2420, 2507, 2522, 2607, 2622, 2707, 2721, 2807, 2821, 2907, 2921, 3007, 3022, 3107, 3122, 3206, 3220, 3306, 3320, 3406, 3420, 3507, 3522, 3607, 3622, 3707, 3721, 3807, 3821, 3907, 3921, 4007, 4022, PH07, PH22

# MARKETING & SALES REFERENCE

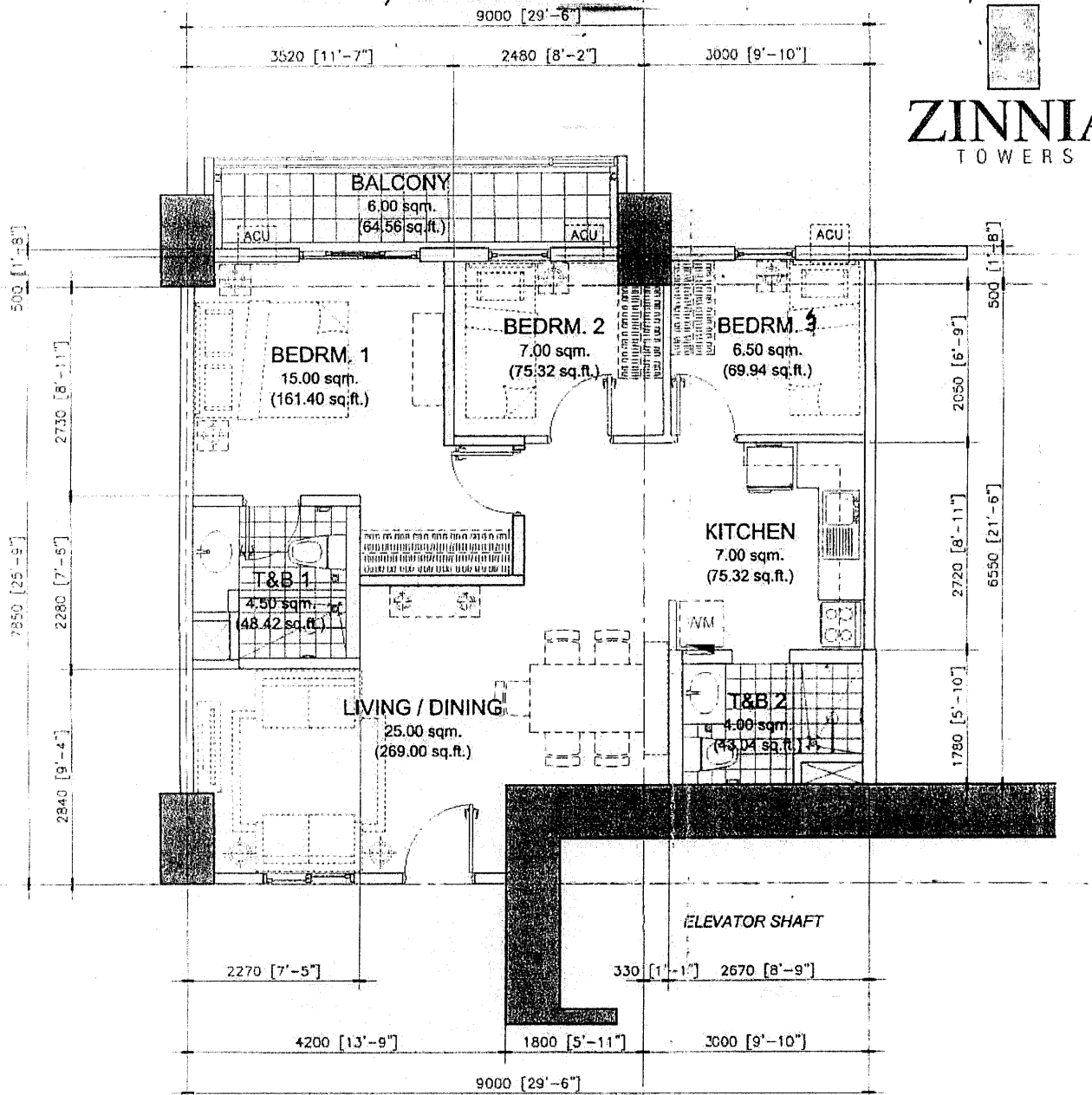

(69.00 sq.m. UNIT - TYPE 1)  
**MID UNIT - 69.00 sq.m. / 742.44 sq.ft.**  
 WITH BALCONY - 6.00 sq.m. / 64.56 sq.ft.  
 GROSS FLOOR AREA - 75.00 sq.m. / 807.60 sq.ft.

SCALE: 1 : 80 mtrs.

NOTE:  
 - DIMENSIONS & AREAS MAY VARY BASED ON ACTUAL SITE CONDITION  
 - FURNITURES & APPLIANCES ARE NOT INCLUDED.

606, 706, 806, 906, 1006, 1104, 1204, 1404, 1506,  
 1606, 1705, 1805, 1905, 2005, 2105, 2204, 2304, 2404,  
 2505, 2605, 2705, 2805, 2905, 3005, 3105, 3204, 3304,  
 3404, 3505, 3605, 3705, 3805, 3905, 4005, PH05

MID UNIT	AREA	
	SQ. MTR.	SQ.
LIVING/DINING	25.00	269
KITCHEN	7.00	75
BEDRM. 1	15.00	161
BEDRM. 2	7.00	75
BEDRM. 3	6.50	69
T&B 1	4.50	48
T&B 2	4.00	43
<b>UNIT AREA</b>	<b>69.00</b>	<b>742</b>
BALCONY	6.00	64
GR. FLR. AREA	75.00	807

NOTED BY:		
RMS	<i>[Signature]</i>	23 NOV
GSA	<i>[Signature]</i>	24 NOV
EGC	<i>[Signature]</i>	11/11



MARKETING & SALES REFERENCE



**ZINNIA**  
TOWERS

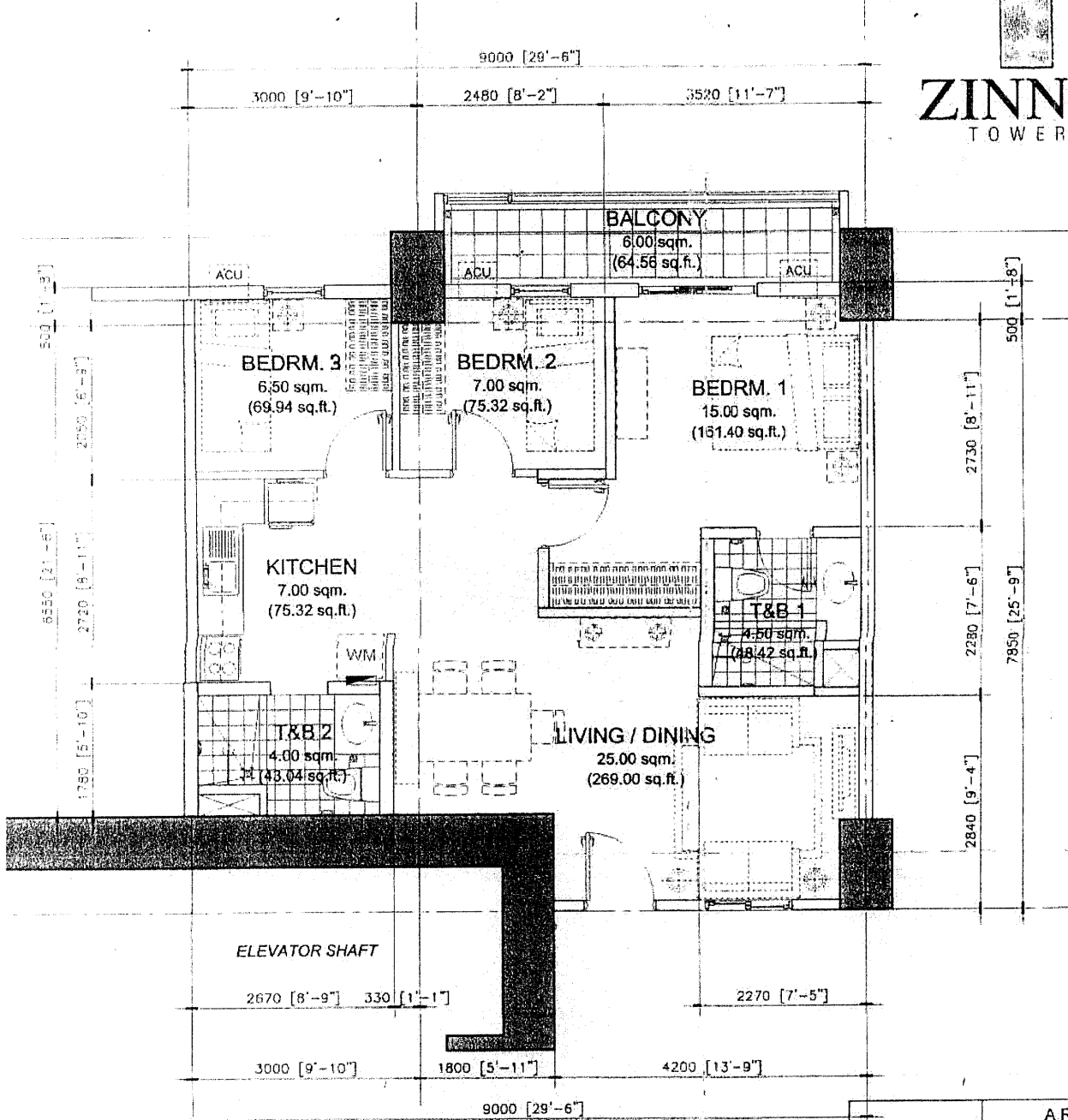

(69.00 sq.m. UNIT - TYPE 1A)  
**MID UNIT - 69.00 sq.m. / 742.44 sq.ft.**  
 WITH BALCONY - 6.00 sq.m. / 64.56 sq.ft.  
**GROSS FLOOR AREA = 75.00 sq.m. / 807.00 sq.ft.**

SCALE: 1 : 80 mtrs.

NOTE:  
 - DIMENSIONS & AREAS MAY VARY BASED ON ACTUAL SITE CONDITION.  
 - FURNITURES & APPLIANCES ARE NOT INCLUDED.

607, 707, 807, 907, 1007, 1105, 1205, 1405, 1507, 1607,  
 1706, 1806, 1906, 2006, 2106, 2205, 2305, 2405, 2506,  
 2606, 2706, 2806, 2906, 3006, 3106, 3205, 3305, 3405,  
 3506, 3606, 3706, 3806, 3906, 4006, PH06

MID UNIT	AREA	
	SQ. MTR.	SQ. FT.
LIVING/DINING	25.00	269.00
KITCHEN	7.00	75.32
BEDRM.-1	15.00	161.40
BEDRM. 2	7.00	75.32
BEDRM. 3	6.50	69.94
T&B 1	4.50	48.42
T&B 2	4.00	43.04
<b>UNIT AREA</b>	<b>69.00</b>	<b>742.44</b>
BALCONY	6.00	64.56
<b>GR. FLR. AREA</b>	<b>75.00</b>	<b>807.00</b>

RMS	<i>[Signature]</i>	<i>[Signature]</i>
GSA	<i>[Signature]</i>	<i>[Signature]</i>
EGC	<i>[Signature]</i>	<i>[Signature]</i>

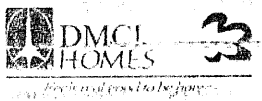

# MARKETING & SALES REFERENCE

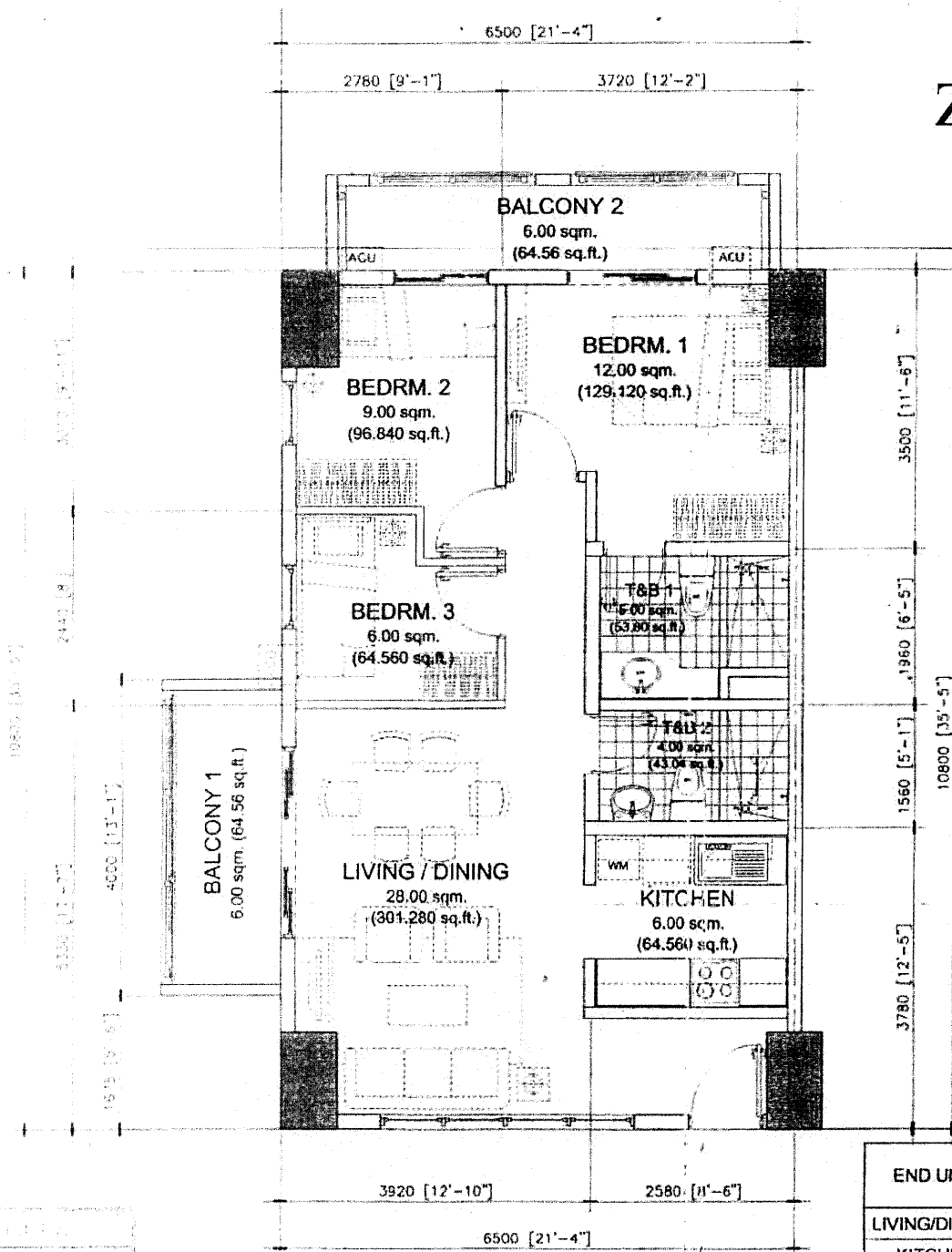

(70.00 sq.m. UNIT - TYPE 1)  
**END UNIT - 70.00 sq.m. / 753.20 sq.ft.**

SCALE: 1 : 80 mtrs.  
 NOTE: DIMENSIONS & AREAS MAY VARY BASED ON ACTUAL SITE CONDITION.  
 FURNITURES & APPLIANCES ARE NOT INCLUDED.

END UNIT	AREA	
	SQ. MTR.	SQ. FT.
LIVING/DINING	28.00	301.280
KITCHEN	6.00	64.560
BEDROOM 1	12.00	129.120
BEDROOM 2	9.00	96.840
BEDROOM 3	6.00	64.560
T&B 1	5.00	53.800
T&B 2	4.00	43.040
<b>UNIT AREA</b>	<b>70.00</b>	<b>753.200</b>
BALCONY 1	6.00	64.560
BALCONY 2	6.00	64.560
<b>GR. FLR. AREA</b>	<b>82.00</b>	<b>882.320</b>

RMS	<i>[Signature]</i>	23 NOV
GSA	<i>[Signature]</i>	24 NOV
EGC	<i>[Signature]</i>	11/22



601, 701, 801, 901, 1001, 1111, 1201, 1401, 1501, 1601,  
 1701, 1801, 1901, 2001, 2101, 2201, 2301, 2401, 2501,  
 2601, 2701, 2801, 2901, 3001, 3101, 3201, 3301, 3401,  
 3501, 3601, 3701, 3801, 3901, 4001, 4101

# MARKETING & SALES REFERENCE

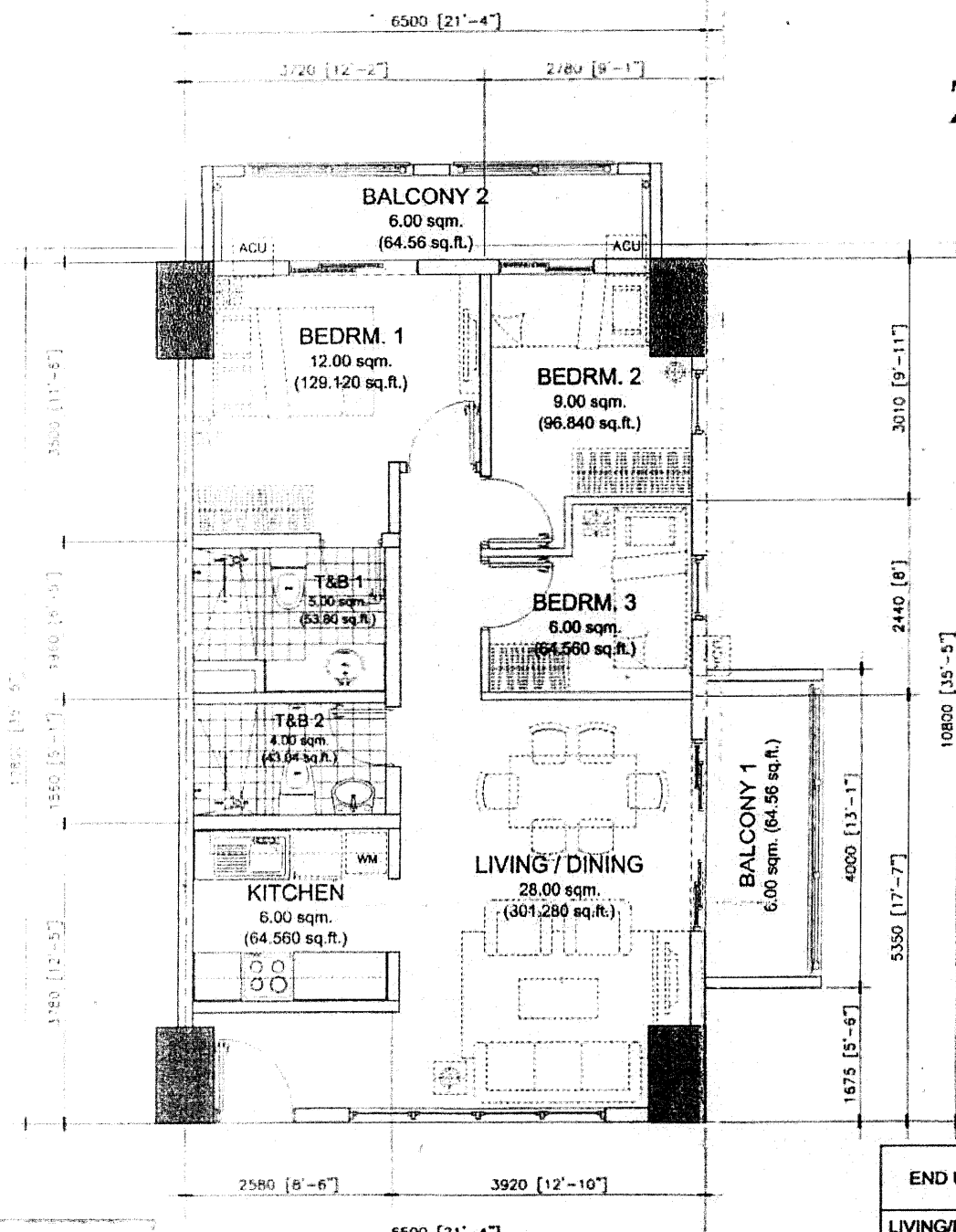

(70.00 sq.m. UNIT - TYPE 1A)  
**END UNIT - 70.00 sq.m. / 753.20 sq.ft.**

SCALE: 1 : 80 mtrs.  
 NOTE: - DIMENSIONS & AREAS MAY VARY BASED ON ACTUAL SITE CONDITION.  
 - FURNITURES & APPLIANCES ARE NOT INCLUDED.

- 625, 725, 825, 929, 1029, 1125, 1225, 1425, 1529, 1629, 1723, 1823, 1923, 2025, 2125, 2223, 2323, 2423, 2525, 2625, 2723, 2823, 2923, 3025, 3125, 3223, 3323, 3423, 3525, 3625, 3723, 3823, 3923, 4025, PH25

END UNIT	AREA	
	SQ. MTR.	SQ. FT.
LIVING/DINING	28.00	301.280
KITCHEN	6.00	64.560
BEDROOM 1	12.00	129.120
BEDROOM 2	9.00	96.840
BEDROOM 3	6.00	64.560
T&B 1	5.00	53.800
T&B 2	4.00	43.040
UNIT AREA	70.00	753.200
BALCONY 1	6.00	64.560
BALCONY 2	6.00	64.560
GR. FLR. AREA	82.00	882.320

NOTED BY:		
RMS	<i>[Signature]</i>	23 NOV
GSA	<i>[Signature]</i>	24 NOV
EGC	<i>[Signature]</i>	<i>[Signature]</i>



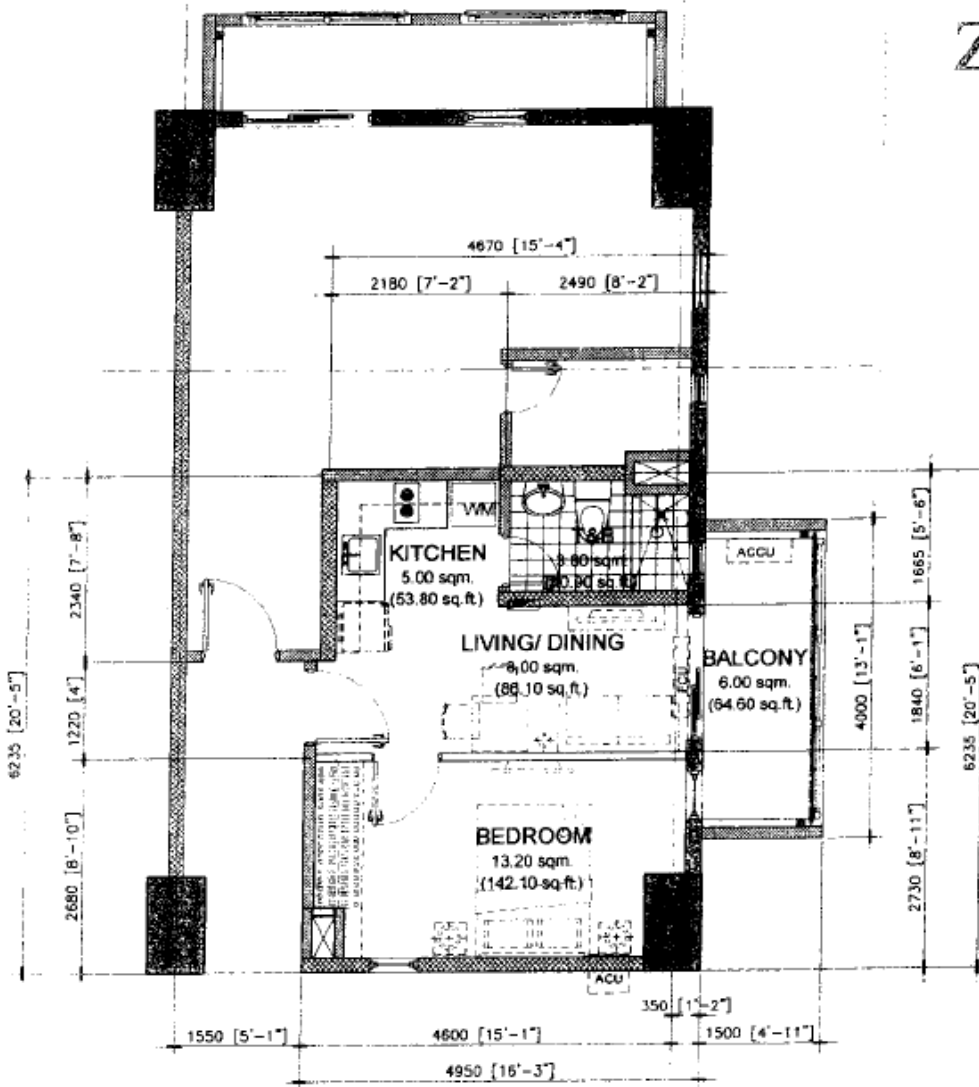

1 BR (30.00 sq.m. UNIT - TYPE 6B)  
END UNIT - 30.00 sq.m. / 322.90 sq.ft.  
WITH BALCONY - 6.00 sq.m. / 64.60 sq.ft.  
GROSS FLOOR AREA - 36.00 sq.m. / 387.50 sq.ft.

SCALE: 1 : 80 mtrs.

NOTE:  
- DIMENSIONS & AREAS MAY VARY BASED ON ACTUAL SITE CONDITION  
- FURNITURES & APPLIANCES ARE NOT INCLUDED.

611, 625a, 711, 725a, 811, 825a, 914, 929a, 1014, 1029a, 1111,  
1125a, 1211, 1225a, 1411, 1425a, 1514, 1529a, 1614, 1629a, 1710,  
1723a, 1810, 1823a, 1910, 1923a, 2011, 2025a, 2111, 2125a, 2210,  
2223a, 2310, 2323a, 2410, 2423a, 2511, 2525a, 2611, 2625a, 2710,  
2723a, 2810, 2823a, 2910, 2923a, 3011, 3025a, 3111, 3125a, 3210,  
3223a, 3310, 3323a, 3410, 3423a, 3511, 3525a, 3611, 3625a, 3710,  
3723a, 3810, 3823a, 3910, 3923a, 4011, 4025a, 4111, 4125a, 4210,  
4310, 4410, 4511

**SOUTH TOWER**

MID UNIT	AREA	
	SQ. MTR.	SQ. FT.
LIVING/DINING	8.00	86.10
KITCHEN	5.00	53.80
BEDROOM	13.20	142.10
T&B	3.80	40.90
<b>UNIT AREA</b>	<b>30.00</b>	<b>322.90</b>
BALCONY	6.00	64.60
GR. FLR. AREA	36.00	387.50

Ana  
RMS  
AMC

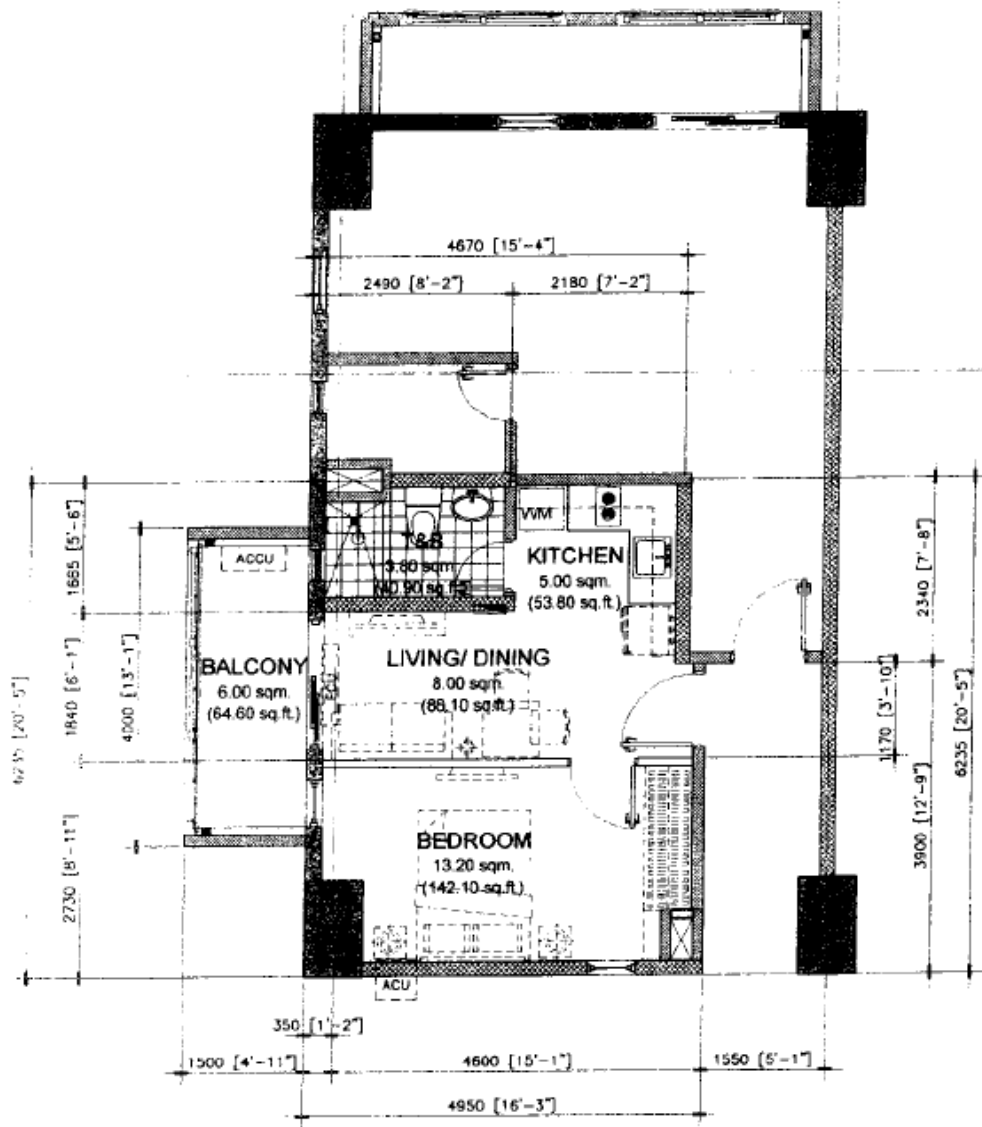

**1 BR (30.00 sq.m. UNIT - TYPE 6A)**  
**END UNIT - 30.00 sq.m. / 322.90 sq.ft.**  
 WITH BALCONY - 6.00 sq.m. / 64.60 sq.ft.  
 GROSS FLOOR AREA - 36.00 sq.m. / 387.50 sq.ft.

SCALE: 1 : 80 mtrs.

NOTE:  
 - DIMENSIONS & AREAS MAY VARY BASED ON ACTUAL SITE CONDITION.  
 - FURNITURES & APPLIANCES ARE NOT INCLUDED.

601a, 612, 701a, 712, 801a, 812, 901a, 915, 1001a, 1015, 1101a,  
 1112, 1201a, 1212, 1401a, 1412, 1501a, 1515, 1601a, 1615, 1701a,  
 1711, 1801a, 1811, 1901a, 1911, 2001a, 2012, 2101a, 2112, 2201a,  
 2211, 2301a, 2311, 2401a, 2411, 2501a, 2512, 2601a, 2612, 2701a,  
 2711, 2801a, 2811, 2901a, 2911, 3001a, 3012, 3101a, 3112, 3201a,  
 3211, 3301a, 3311, 3401a, 3411, 3501a, 3512, 3601a, 3612, 3701a,  
 3711, 3801a, 3811, 3901a, 3911, 4001a, 4012, 4101a, 4112, 4211,  
 4311, 4411, 4512

**SOUTH TOWER**

MID UNIT	AREA	
	SQ. MTR.	SQ. FT.
LIVING/DINING	8.00	86.10
KITCHEN	5.00	53.80
BEDROOM	13.20	142.10
T&B	3.80	40.90
<b>UNIT AREA</b>	<b>30.00</b>	<b>322.90</b>
BALCONY	6.00	64.60
<b>GR. FLR. AREA</b>	<b>36.00</b>	<b>387.50</b>

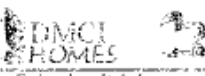
Ana *[Signature]*  
 RMS *[Signature]*  
 AMC *[Signature]*  
  
*Facis real good to be home*



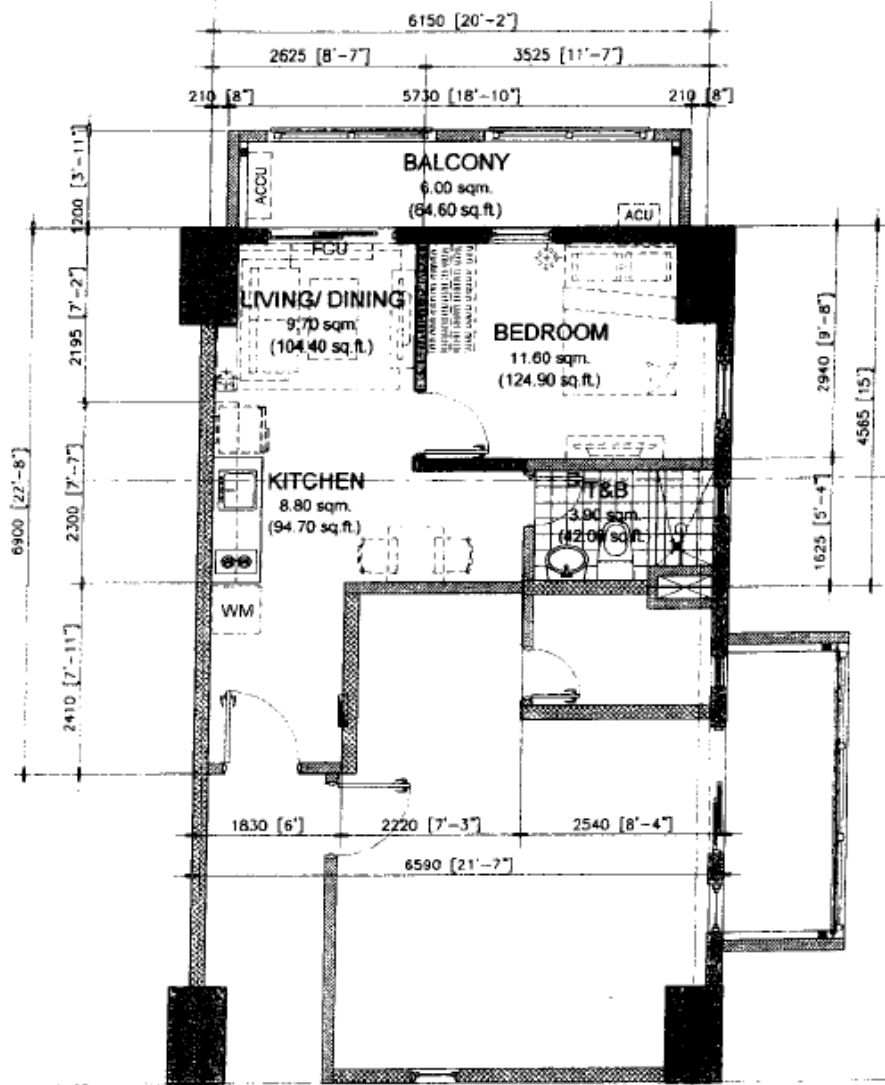

**1 BR (34.00 sq.m. UNIT - TYPE 7B)**  
**END UNIT - 34.00 sq.m. / 366.00 sq.ft.**  
 WITH BALCONY - 6.00 sq.m. / 64.60 sq.ft.  
 GROSS FLOOR AREA - 40.00 sq.m. / 430.60 sq.ft.

SCALE: 1 : 80 mtrs.

NOTE:  
 - DIMENSIONS & AREAS MAY VARY BASED ON ACTUAL SITE CONDITION.  
 - FURNITURES & APPLIANCES ARE NOT INCLUDED.

- 610, 625b, 710, 725b, 810, 825b, 912, 929b, 1012, 1029b, 1110, 1125b, 1210, 1225b, 1410, 1425b, 1512, 1529b, 1612, 1629b, 1709, 1723b, 1809, 1823b, 1909, 1923b, 2010, 2025b, 2110, 2125b, 2209, 2223b, 2309, 2323b, 2409, 2423b, 2510, 2525b, 2610, 2625b, 2709, 2723b, 2809, 2823b, 2909, 2923b, 3010, 3025b, 3110, 3125b, 3209, 3223b, 3309, 3323b, 3409, 3423b, 3510, 3525b, 3610, 3625b, 3709, 3723b, 3809, 3823b, 3909, 3923b, 4010, 4025b, 4110, 4125b, 4209, 4309, 4409, 4510

**SOUTH TOWER**

MID UNIT	AREA	
	SQ. M <sup>2</sup> R.	SQ. FT.
LIVING/DINING	9.70	104.40
KITCHEN	8.80	94.70
BEDRM.	11.60	124.90
T&B	3.90	42.00
<b>UNIT AREA</b>	<b>34.00</b>	<b>366.00</b>
BALCONY	6.00	64.60
<b>GR. FLR. AREA</b>	<b>40.00</b>	<b>430.60</b>

Ana [Signature]  
 RMS [Signature]  
 AMC [Signature]



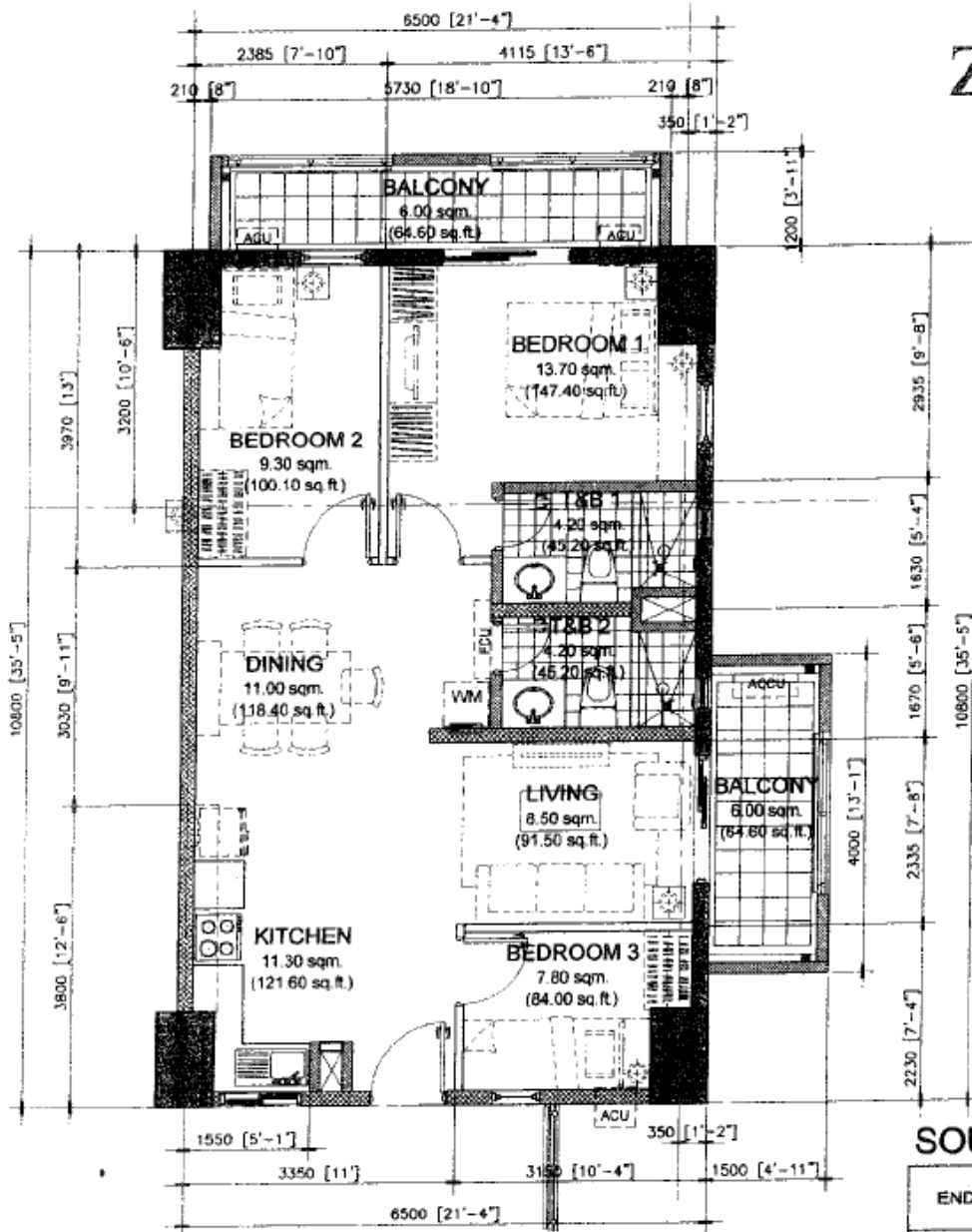

**SOUTH TOWER**

END UNIT	AREA	
	SQ. MTR.	SQ. FT.
LIVING	8.50	91.50
DINING	11.00	118.40
KITCHEN	11.30	121.60
BEDROOM 1	13.70	147.40
BEDROOM 2	9.30	100.10
BEDROOM 3	7.80	84.00
T&B 1	4.20	45.20
T&B 2	4.20	45.20
<b>UNIT AREA</b>	<b>70.00</b>	<b>753.40</b>
BALCONY 1	6.00	64.60
BALCONY 2	6.00	64.60
<b>GR. FLR. AREA</b>	<b>82.00</b>	<b>882.60</b>

**3 BR (70.00 sq.m. UNIT - TYPE 2A)**  
**END UNIT - 70.00 sq.m. / 753.40 sq.ft.**  
 WITH BALCONY - 12.00 sq.m. / 129.20 sq.ft.  
**GROSS FLOOR AREA - 82.00 sq.m. / 882.60 sq.ft.**

SCALE: 1 : 80 mtrs.

NOTE:  
 - DIMENSIONS & AREAS MAY VARY BASED ON ACTUAL SITE CONDITION.  
 - FURNITURES & APPLIANCES ARE NOT INCLUDED.

4223, 4323, 4423, 4525, PH10, PH21

REVIEWED:  
 Ana [Signature]  
 RMS [Signature]  
 AMC [Signature]

  
 DMCI HOMES  
*Feels real good to be home*

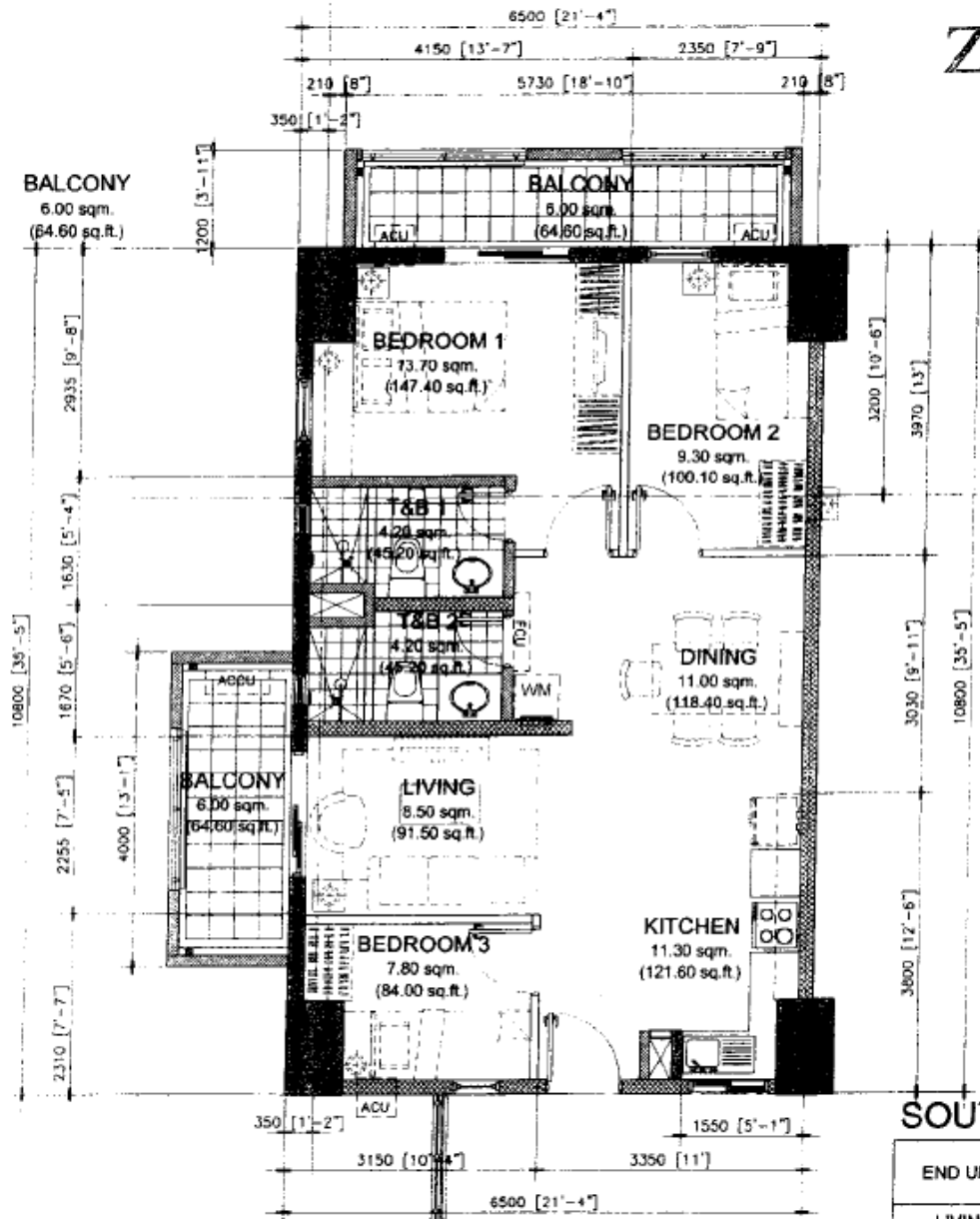

**SOUTH TOWER**



END UNIT	AREA	
	SQ. MTR.	SQ. FT.
LIVING	8.50	91.50
DINING	11.00	118.40
KITCHEN	11.30	121.60
BEDROOM 1	13.70	147.40
BEDROOM 2	9.30	100.10
BEDROOM 3	7.80	84.00
T&B 1	4.20	45.20
T&B 2	4.20	45.20
<b>UNIT AREA</b>	<b>70.00</b>	<b>753.40</b>
BALCONY 1	6.00	64.60
BALCONY 2	6.00	64.60
<b>GR. FLR. AREA</b>	<b>82.00</b>	<b>882.60</b>

**3 BR (70.00 sq.m. UNIT - TYPE 2B)**  
**END UNIT - 70.00 sq.m. / 753.40 sq.ft.**  
 WITH BALCONY - 12.00 sq.m. / 129.20 sq.ft.  
 GROSS FLOOR AREA - 82.00 sq.m. / 882.60 sq.ft.

SCALE: 1 : 80 mtrs.

NOTE:  
 - DIMENSIONS & AREAS MAY VARY BASED ON ACTUAL SITE CONDITION.  
 - FURNITURES & APPLIANCES ARE NOT INCLUDED.

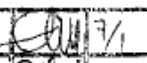
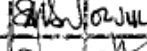
4201, 4301, 4401, 4501, PH01, PH11

NOTED BY:	
Ana	
RMS	
AMC	



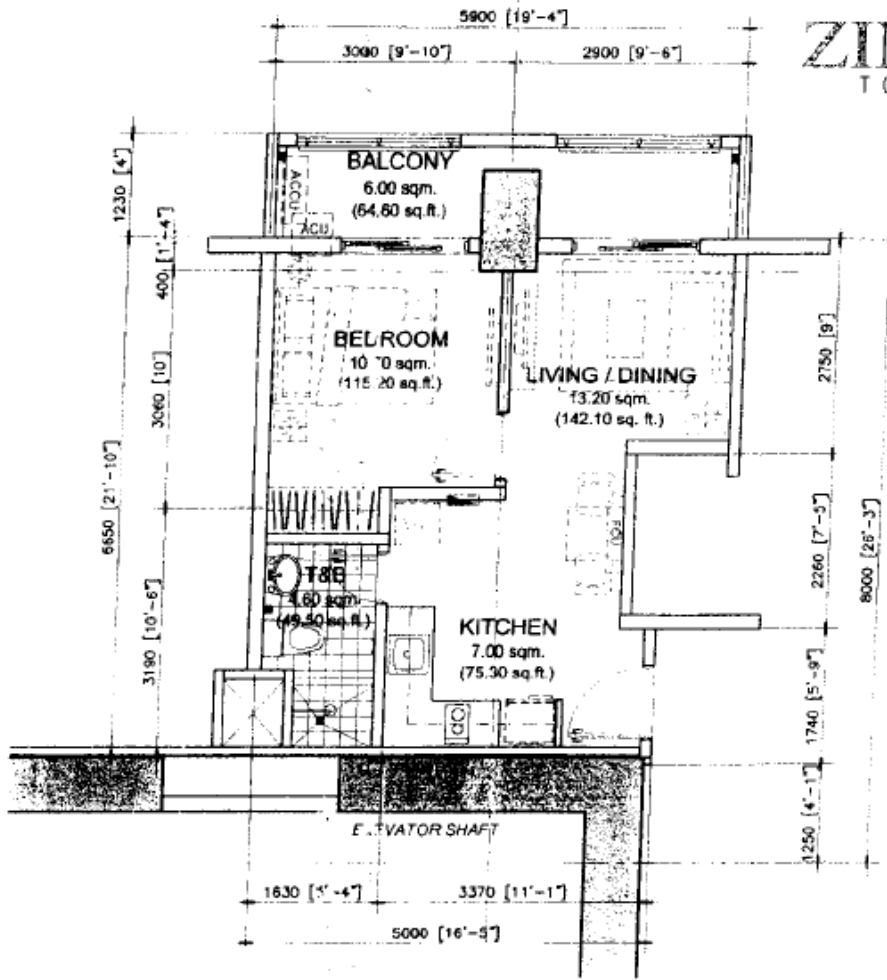

1 BR (35.50 sq.m. UNIT - TYPE 4B)  
**MID UNIT - 35.50 sq.m. / 382.10 sq.ft.**  
 WITH BALCONY - 6.00 sq.m. / 64.60 sq.ft.  
**GROSS FLOOR AREA - 41.50 sq.m. / 446.70 sq.ft.**

SCALE: 1 : 80 mtrs

NOTE  
 - DIMENSIONS & AREAS MAY VARY BASED ON ACTUAL SITE CONDITION.  
 - FURNITURES & APPLIANCES ARE NOT INCLUDED

1119, 1219, 1419, 1523, 1623, 1749,  
 1819, 1919, 2020, 2120, 2218, 2318, 2418, 2520, 2620

**SOUTH TOWER**

MID UNIT	AREA	
	SQ. MTR.	SQ. FT.
LIVING/DINING	13.20	142.10
KITCHEN	7.00	75.30
BEDRM.	10.70	115.20
T&B	4.60	49.50
<b>UNIT AREA</b>	<b>35.50</b>	<b>382.10</b>
BALCONY	6.00	64.60
GR. FLR. AREA	41.50	446.70

MS  
 SA  
 12/09  
 IDA  
 3

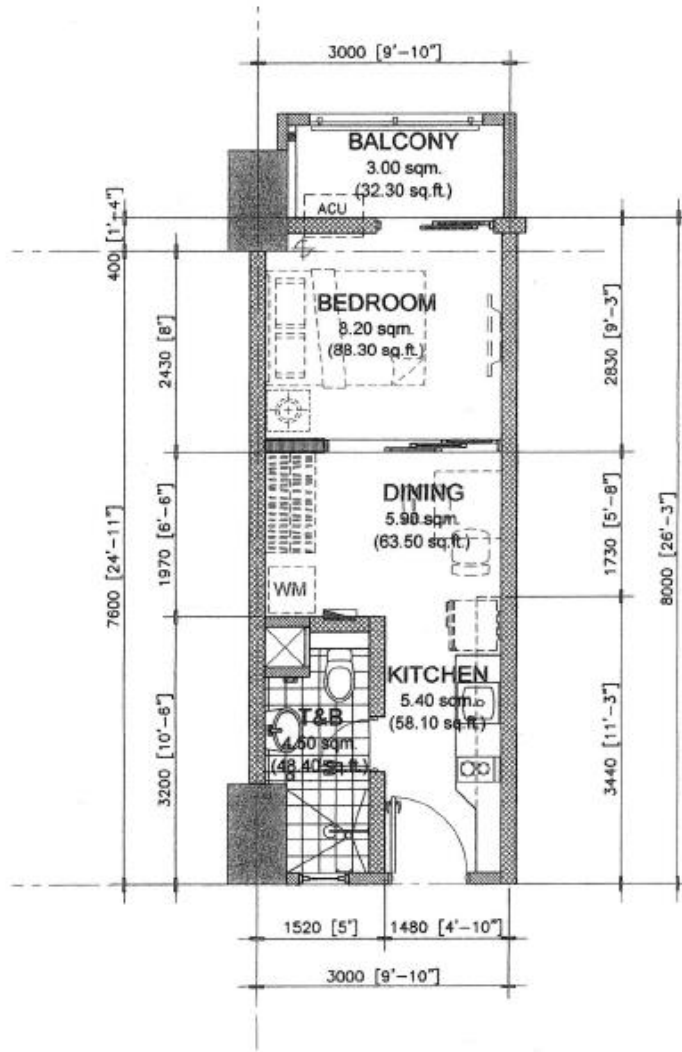

1 BR (24.00 sq.m. UNIT - TYPE 1A)  
MID UNIT - 24.00 sq.m. / 258.30 sq.ft.  
WITH BALCONY - 3.00 sq.m. / 32.30 sq.ft.  
GROSS FLOOR AREA - 27.00 sq.m. / 290.60 sq.ft.

SCALE: 1 : 80 mtrs.

NOTE:  
- DIMENSIONS & AREAS MAY VARY BASED ON ACTUAL SITE CONDITION.  
- FURNITURES & APPLIANCES ARE NOT INCLUDED.

SOUTH TOWER

MID UNIT	AREA	
	SQ. MTR.	SQ. FT.
DINING	5.90	63.50
KITCHEN	5.40	58.10
BEDROOM	8.20	88.30
T&B	4.50	48.40
<b>UNIT AREA</b>	<b>24.00</b>	<b>258.30</b>
BALCONY	3.00	32.30
<b>GR. FLR. AREA</b>	<b>27.00</b>	<b>290.60</b>

NOTED BY:

ama	DM	9/21
LMS	SK	23 SEP
AMC	Q	9/23



603, 616, 703, 716, 803, 816, 903, 909, 918, 926, 1003, 1009, 1018, 1026, 1107,  
1122, 1207, 1222, 1407, 1422, 1503, 1509, 1518, 1526, 1603, 1609, 1618, 1626

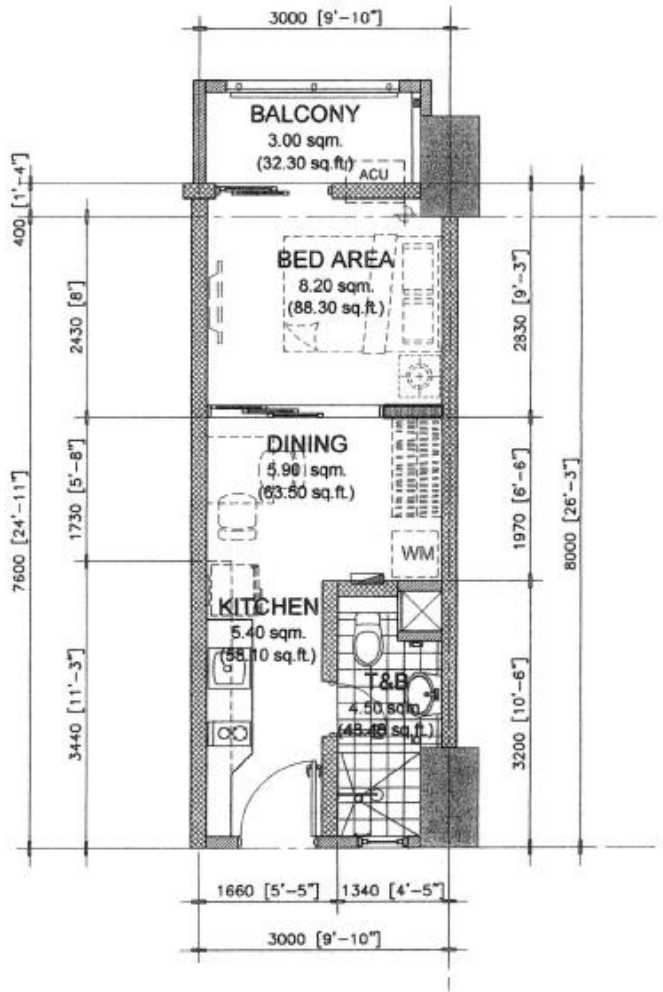

1 BR (24.00 sq.m. UNIT - TYPE 1B)  
MID UNIT - 24.00 sq.m. / 258.30 sq.ft.  
WITH BALCONY - 3.00 sq.m. / 32.30 sq.ft.  
GROSS FLOOR AREA - 27.00 sq.m. / 290.60 sq.ft.

SCALE: 1 : 80 mtrs.

SOUTH TOWER

MID UNIT	AREA	
	SQ. MTR.	SQ. FT.
DINING	5.90	63.50
KITCHEN	5.40	58.10
BEDROOM	8.20	88.30
T&B	4.50	48.40
<b>UNIT AREA</b>	<b>24.00</b>	<b>258.30</b>
BALCONY	3.00	32.30
GR. FLR. AREA	27.00	290.60

NOTED BY:

Ana	<i>[Signature]</i> 9/21
RMS	<i>[Signature]</i> 23/09
AMC	<i>[Signature]</i> 9/22



604, 617, 704, 717, 804, 817, 904, 910, 919, 927, 1004, 1010, 1019, 1027, 1108,  
1123, 1208, 1223, 1408, 1423, 1504, 1510, 1519, 1527, 1604, 1610, 1619, 1627

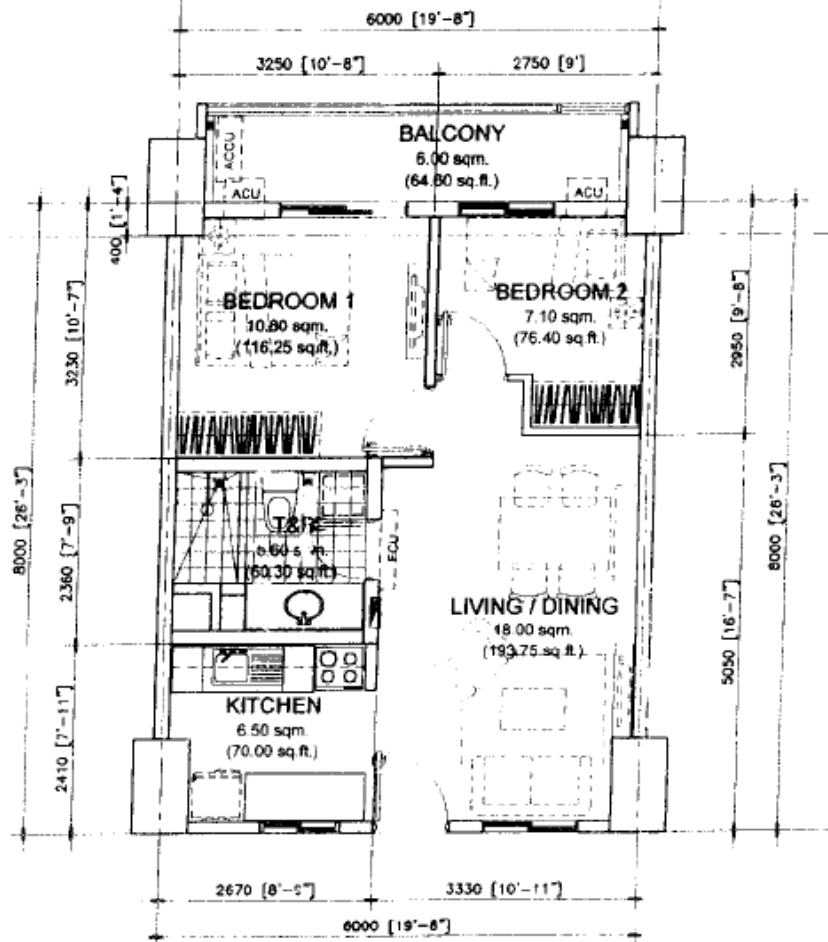

2 BR (48.00 sq.m. UNIT - TYPE 1C)  
MID UNIT - 48.00 sq.m. / 516.70 sq.ft.  
WITH BALCONY - 6.00 sq.m. / 64.60 sq.ft.  
GROSS FLOOR AREA - 54.00 sq.m. / 581.30 sq.ft.

SCALE: 1 : 80 mtrs.

NOTE:  
DIMENSIONS & AREAS MAY VARY BASED ON ACTUAL SITE CONDITION.  
FURNITURES & APPLIANCES ARE NOT INCLUDED.

### SOUTH TOWER

MID UNIT	AREA	
	SQ. MTR.	SQ. FT.
LIVING/DINING	18.00	193.75
KITCHEN	6.50	70.00
BEDRM. 1	10.80	116.25
BEDRM. 2	7.10	76.40
T&B	5.60	60.30
<b>UNIT AREA</b>	<b>48.00</b>	<b>516.70</b>
BALCONY	6.00	64.60
<b>GR. FLR. AREA</b>	<b>54.00</b>	<b>581.30</b>

2008, 2023, 2108, 2123, 2207, 2221, 2307, 2321, 2407, 2421, 2508, 2523,  
2608, 2623, 3008, 3023, 3108, 3123, 3207, 3221, 3307, 3321, 3407, 3421,  
3508, 3523, 3608, 3623, 4008, 4023, 4108, 4123, 4207, 4221, 4307, 4321,  
4407, 4421, 4508, 4523, PH08, PH19

RMS *[Signature]*  
3SA g 7/28

*[Signature]*  
Feeling good is the home

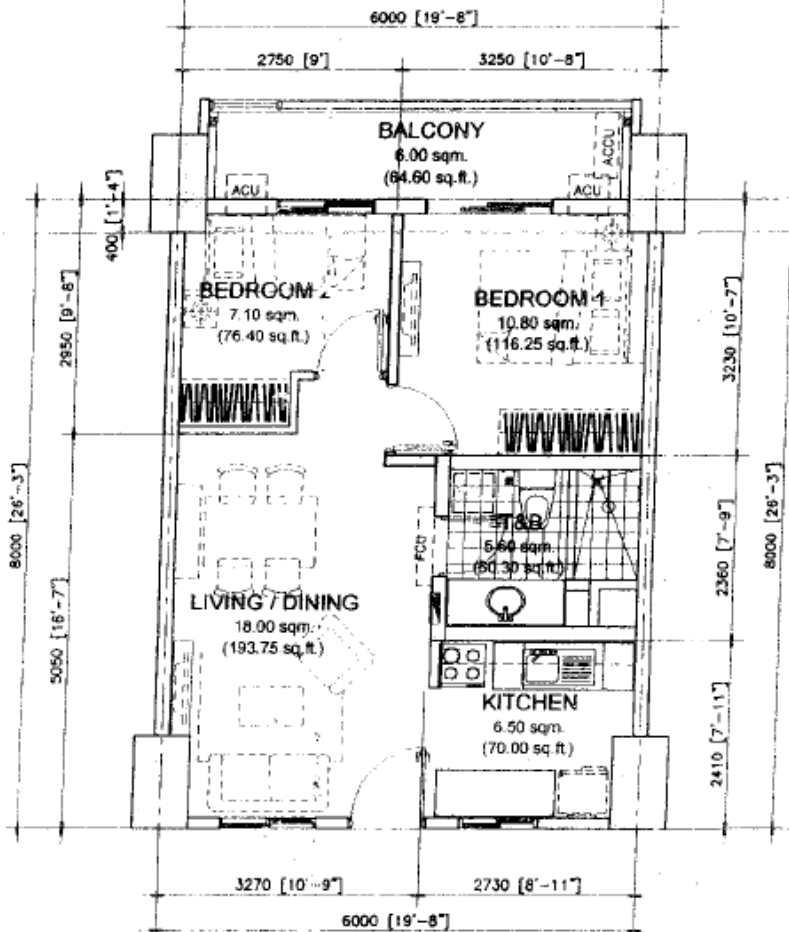

2 BR (48.00 sq.m. UNIT - TYPE 1D)  
MID UNIT - 48.00 sq.m. / 516.70 sq.ft.  
WITH BALCONY - 6.00 sq.m. / 64.60 sq.ft.  
GROSS FLOOR AREA - 54.00 sq.m. / 581.30 sq.ft.

SCALE: 1 : 80 mtrs.

NOTE:  
- DIMENSIONS & AREAS MAY VARY BASED ON ACTUAL SITE CONDITION.  
- FURNITURE & APPLIANCES ARE NOT INCLUDED.

SOUTH TOWER

MID UNIT	AREA	
	SQ. MTR.	SQ. FT.
LIVING/DINING	18.00	193.75
KITCHEN	6.50	70.00
BEDRM. 1	10.80	116.25
BEDRM. 2	7.10	76.40
T&B	5.60	60.30
<b>UNIT AREA</b>	<b>48.00</b>	<b>516.70</b>
BALCONY	6.00	64.60
GR. FLR. AREA	54.00	581.30

RMS *[Signature]*

GSA *[Signature]* 7/28



1703, 1715, 1803, 1815, 1903, 1915, 2003, 2016, 2103, 2116, 2503, 2516,  
2603, 2616, 2703, 2715, 2803, 2815, 2903, 2915, 3003, 3016, 3103, 3116,  
3503, 3516, 3603, 3616, 3703, 3715, 3803, 3815, 3903, 3915, 4003, 4016,  
4103, 4116, 4503, 4516, PH03, PH14

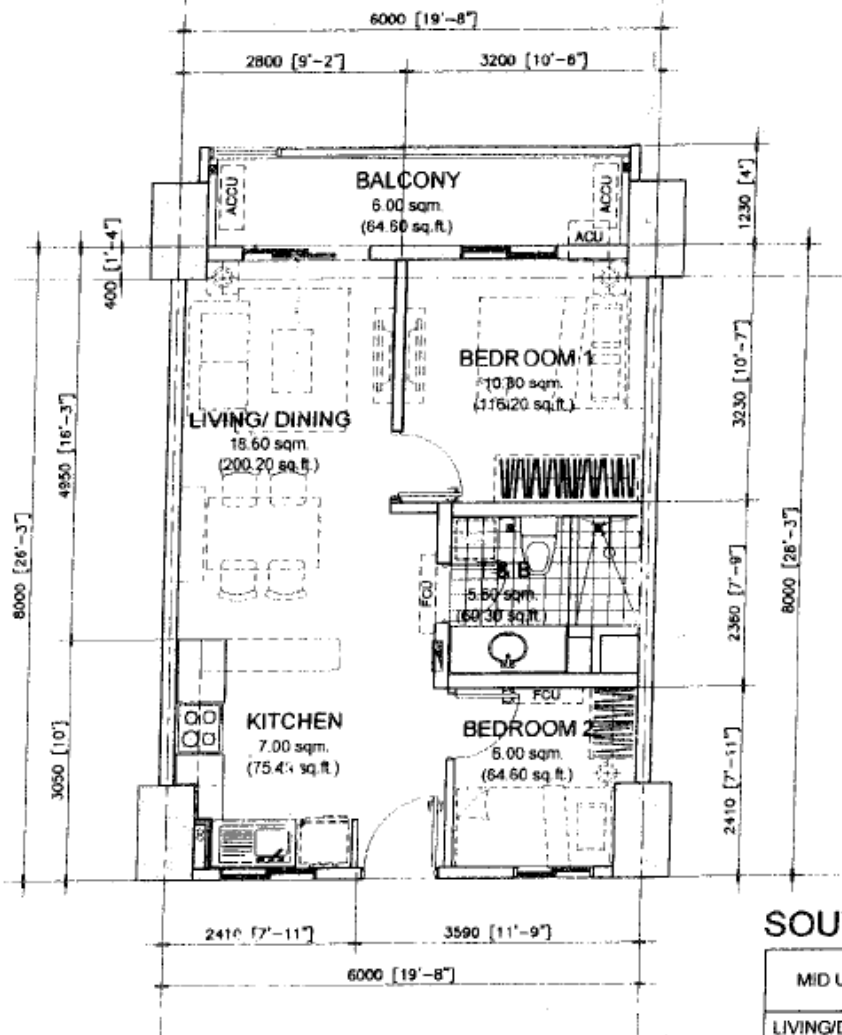

2 BR (48.00 sq.m. UNIT - TYPE 2A)  
**MID UNIT - 48.00 sq.m. / 516.70 sq.ft.**  
 WITH BALCONY - 6.00 sq.m. / 64.60 sq.ft.  
 GROSS FLOOR AREA - 54.00 sq.m. / 581.30 sq.ft.

SCALE: 1 : 80 mtrs.

NOTE:  
 - DIMENSIONS & AREAS MAY VARY BASED ON ACTUAL SITE CONDITION  
 - FURNITURES & APPLIANCES ARE NOT INCLUDED.

**SOUTH TOWER**

MID UNIT	AREA	
	SQ. MTR.	SQ. FT.
LIVING/DINING	18.60	200.20
KITCHEN	7.00	75.40
BEDRM. 1	10.80	116.20
BEDRM. 2	6.00	64.60
T&B	5.60	60.30
<b>UNIT AREA</b>	<b>48.00</b>	<b>516.70</b>
BALCONY	6.00	64.60
<b>GR. FLR. AREA</b>	<b>54.00</b>	<b>581.30</b>

RMS *[Signature]*

GSA g 7/28



- 608, 623, 708, 723, 808, 823, 908, 925, 1008, 1025, 1106, 1121, 1206, 1221,  
 1406, 1421, 1508, 1525, 1608, 1625, 1707, 1721, 1807, 1821, 1907, 1921,  
 2007, 2022, 2107, 2122, 2206, 2220, 2306, 2320, 2406, 2420, 2507, 2522,  
 2607, 2622, 2707, 2721, 2807, 2821, 2907, 2921, 3007, 3022, 3107, 3122,  
 3206, 3220, 3306, 3320, 3406, 3420, 3507, 3522, 3607, 3622, 3707, 3721,  
 3807, 3821, 3907, 3921, 4007, 4022, 4107, 4122, 4206, 4220, 4306, 4320,  
 4406, 4420, 4507, 4522, PH07, PH18

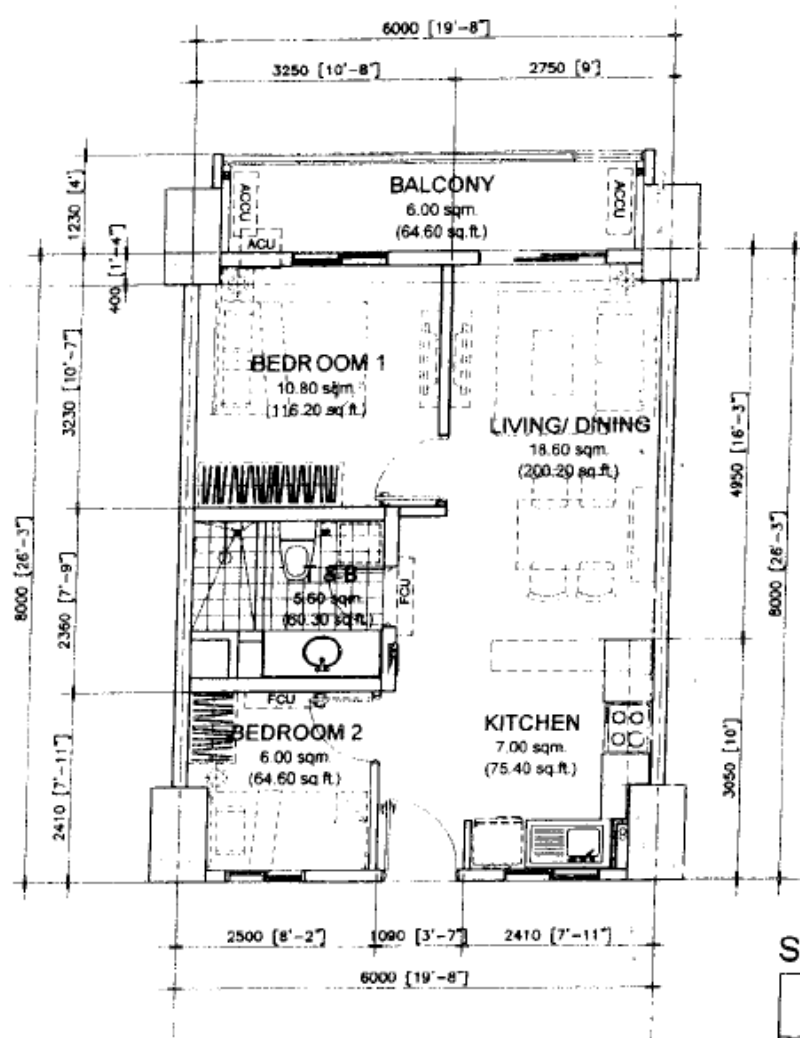

**SOUTH TOWER**

MID UNIT	AREA	
	SQ. MTR.	SQ. FT.
LIVING/DINING	18.60	200.20
KITCHEN	7.00	75.40
BEDRM. 1	10.80	116.20
BEDRM. 2	6.00	64.60
T&B	5.60	60.30
<b>UNIT AREA</b>	<b>48.00</b>	<b>516.70</b>
BALCONY	6.00	64.60
<b>GR. FLR. AREA</b>	<b>54.00</b>	<b>581.30</b>

**2 BR (48.00 sq.m. UNIT - TYPE 23)**  
**MID UNIT - 48.00 sq.m. / 516.70 sq.ft.**  
 WITH BALCONY - 6.00 sq.m. / 64.60 sq.ft.  
 GROSS FLOOR AREA - 54.00 sq.m. / 581.30 sq.ft.

SCALE: 1 : 80 mtrs

NOTE:  
 - DIMENSIONS & AREAS MAY VARY BASED ON ACTUAL SITE CONDITION.  
 - FURNITURES & APPLIANCES ARE NOT INCLUDED.

RMS *[Signature]*  
 GSA *[Signature]* 7/28

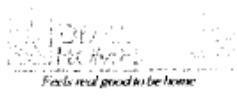

- 605, 618, 705, 718, 805, 818, 905, 920, 1005, 1020, 1103, 1116, 1203, 1216,  
 1403, 1416, 1505, 1520, 1605, 1620, 1704, 1716, 1804, 1816, 1904, 1916,  
 2004, 2017, 2104, 2117, 2203, 2215, 2303, 2315, 2403, 2415, 2504, 2517,  
 2604, 2617, 2704, 2716, 2804, 2816, 2904, 2916, 3004, 3017, 3104, 3117,  
 3203, 3215, 3303, 3315, 3403, 3415, 3504, 3517, 3604, 3617, 3704, 3716,  
 3804, 3816, 3904, 3916, 4004, 4017, 4104, 4117, 4203, 4215, 4303, 4315,  
 4403, 4415, 4504, 4517, PH04, PH15

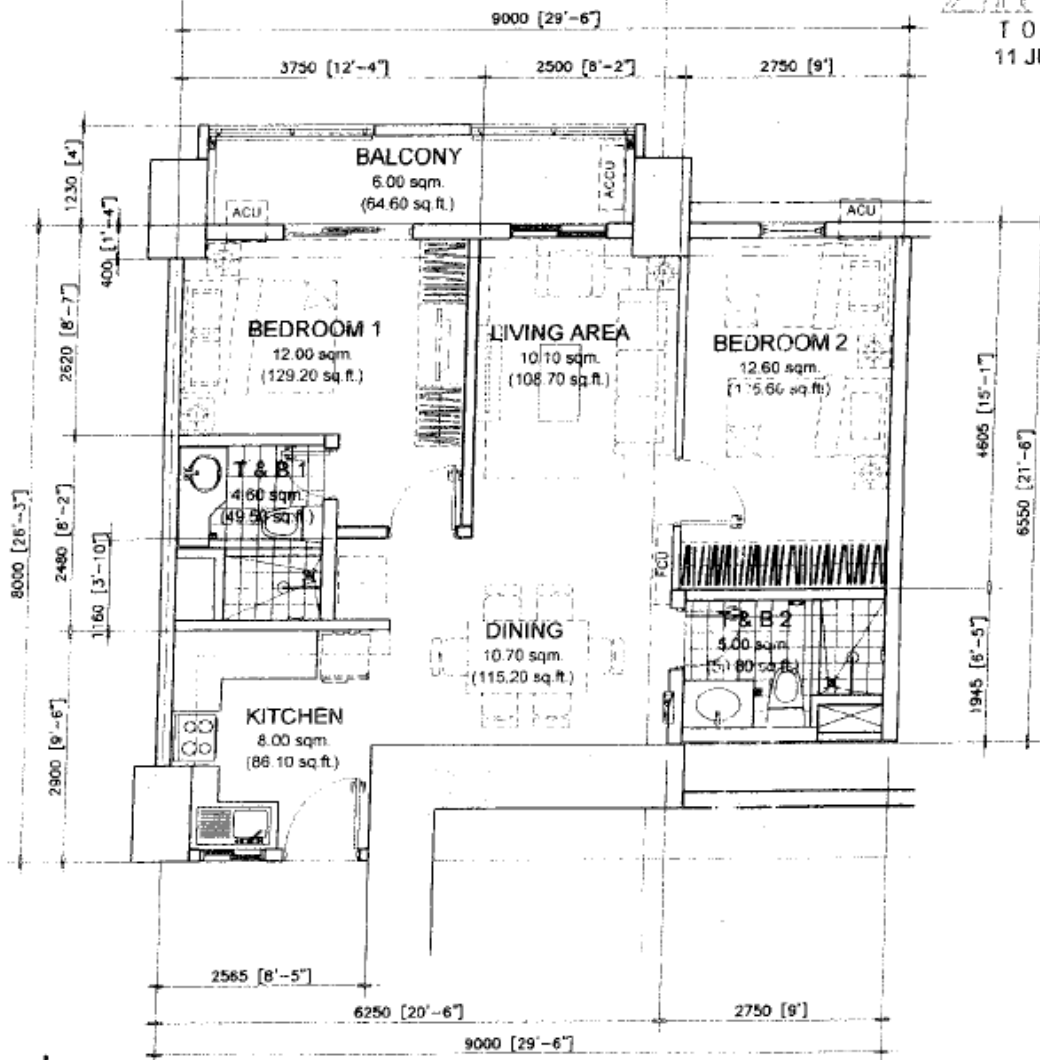

2 BR (63.00 sq.m. UNIT - TYPE 3A)  
MID UNIT - 63.00 sq.m. / 678.10 sq.ft.  
WITH BALCONY - 6.00 sq.m. / 64.60 sq.ft.  
GROSS FLOOR AREA - 69.00 sq.m. / 742.70 sq.ft.

SCALE: 1 : 80 mtrs.

NOTE:  
- DIMENSIONS & AREAS MAY VARY BASED ON ACTUAL SITE CONDITION.  
- FURNITURES & APPLIANCES ARE NOT INCLUDED.

606, 706, 806, 906, 1006

SOUTH TOWER

MID UNIT	AREA	
	SQ. MTR.	SQ. FT.
LIVING	10.10	108.70
DINING	10.70	115.20
KITCHEN	8.00	86.10
BEDRM. 1	12.00	129.20
BEDRM. 2	12.60	135.60
T&B 1	4.60	49.50
T&B 2	5.00	53.80
<b>UNIT AREA</b>	<b>63.00</b>	<b>678.10</b>
BALCONY	6.00	64.60
<b>GR. FLR. AREA</b>	<b>69.00</b>	<b>742.70</b>

RMS *[Signature]*

GSA g 7/28

LOWE'S HOMES  
Facts real good to be home

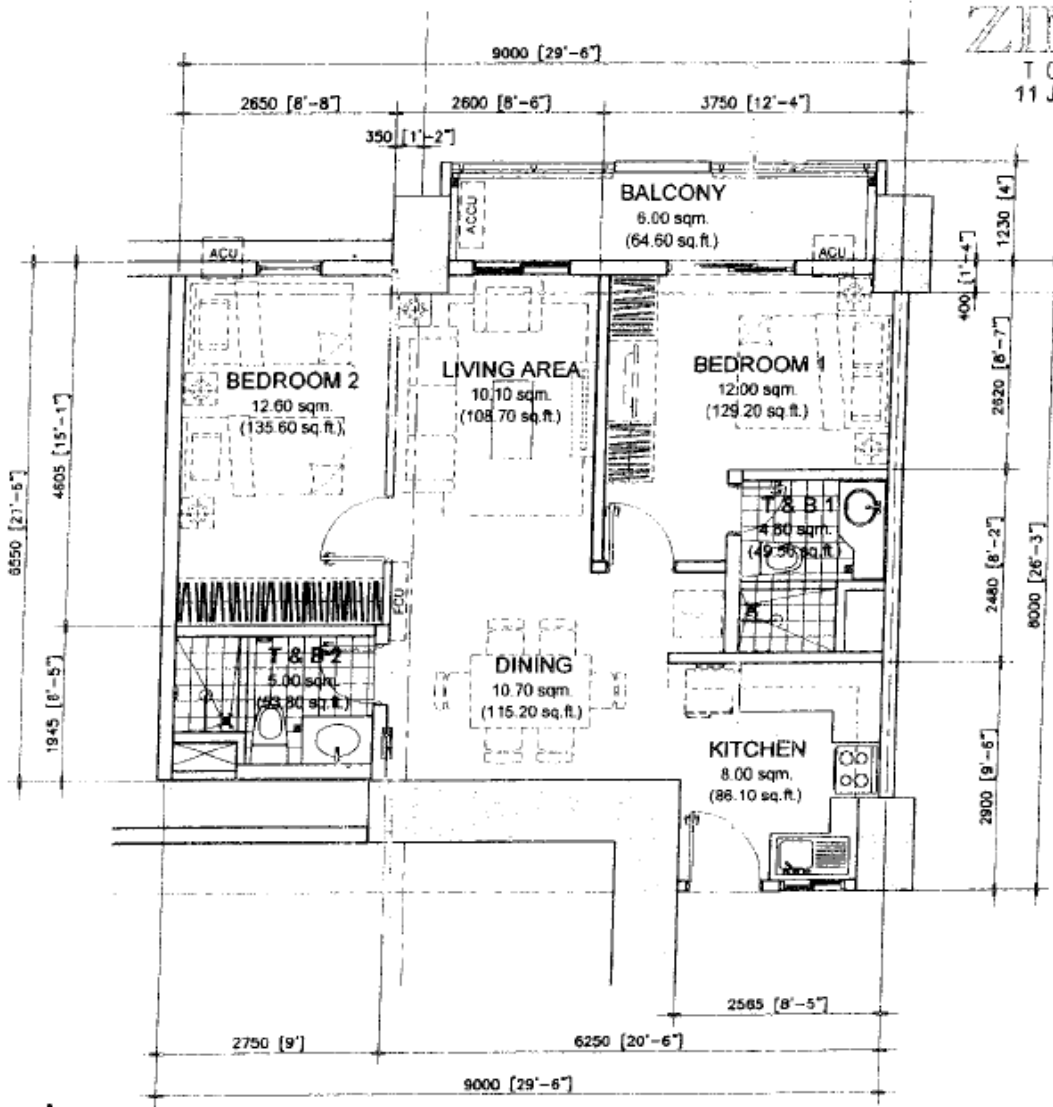

2 BR (63.00 sq.m. UNIT - TYPE 3B)  
**MID UNIT - 63.00 sq.m. / 678.10 sq.ft.**  
 WITH BALCONY - 6.00 sq.m. / 64.60 sq.ft.  
 GROSS FLOOR AREA - 69.00 sq.m. / 742.70 sq.ft.

SCALE: 1 : 80 mtrs.

NOTE:  
 - DIMENSIONS & AREAS MAY VARY BASED ON ACTUAL SITE CONDITION.  
 - FURNITURES & APPLIANCES ARE NOT INCLUDED.

607, 707, 807, 907, 1007

**SOUTH TOWER**

MID UNIT	AREA	
	SQ. MTR.	SQ. FT.
LIVING	10.10	108.70
DINING	10.70	115.20
KITCHEN	8.00	86.10
BEDRM. 1	12.00	129.20
BEDRM. 2	12.60	135.60
T&B 1	4.60	49.50
T&B 2	5.00	53.80
<b>UNIT AREA</b>	<b>63.00</b>	<b>678.10</b>
BALCONY	6.00	64.60
<b>GR. FLR. AREA</b>	<b>69.00</b>	<b>742.70</b>

RMS [Signature] 28/Jul  
 GSA g 7/28



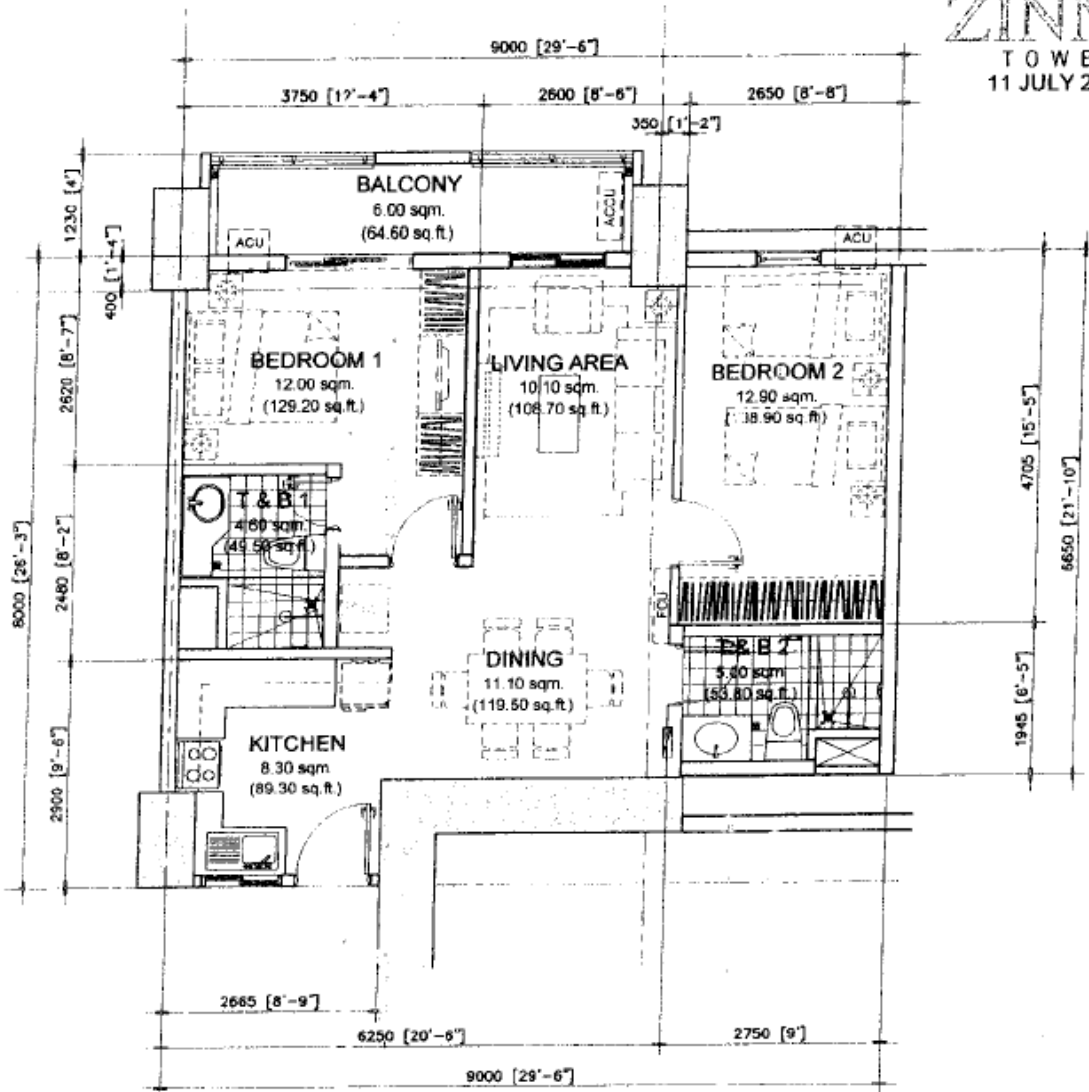

2 BR (64.00 sq.m. UNIT - TYPE 4A)  
MID UNIT - 64.00 sq.m. / 688.90 sq.ft.  
WITH BALCONY - 6.00 sq.m. / 64.60 sq.ft.  
GROSS FLOOR AREA - 70.00 sq.m. / 753.50 sq.ft.

SCALE: 1 : 80 mtrs.

NOTE:  
- DIMENSIONS & AREAS MAY VARY BASED ON ACTUAL SITE CONDITION.  
- FURNITURES & APPLIANCES ARE NOT INCLUDED.

1104, 1204, 1404, 1506, 1606, 1705, 1805, 1905, 2005, 2105, 2204,  
2304, 2404, 2505, 2605

SOUTH TOWER

MID UNIT	AREA	
	SQ. MTR.	SQ. FT.
LIVING	10.10	108.70
DINING	11.10	119.50
KITCHEN	8.30	89.30
BEDRM. 1	12.00	129.20
BEDRM. 2	12.90	138.90
T&B 1	4.60	49.50
T&B 2	5.00	53.80
<b>UNIT AREA</b>	<b>64.00</b>	<b>688.90</b>
BALCONY	6.00	64.60
<b>GR. FLR. AREA</b>	<b>70.00</b>	<b>753.50</b>

RMS [Signature]  
GSA 7/28

INDICI HOMES  
Facis real good to be home

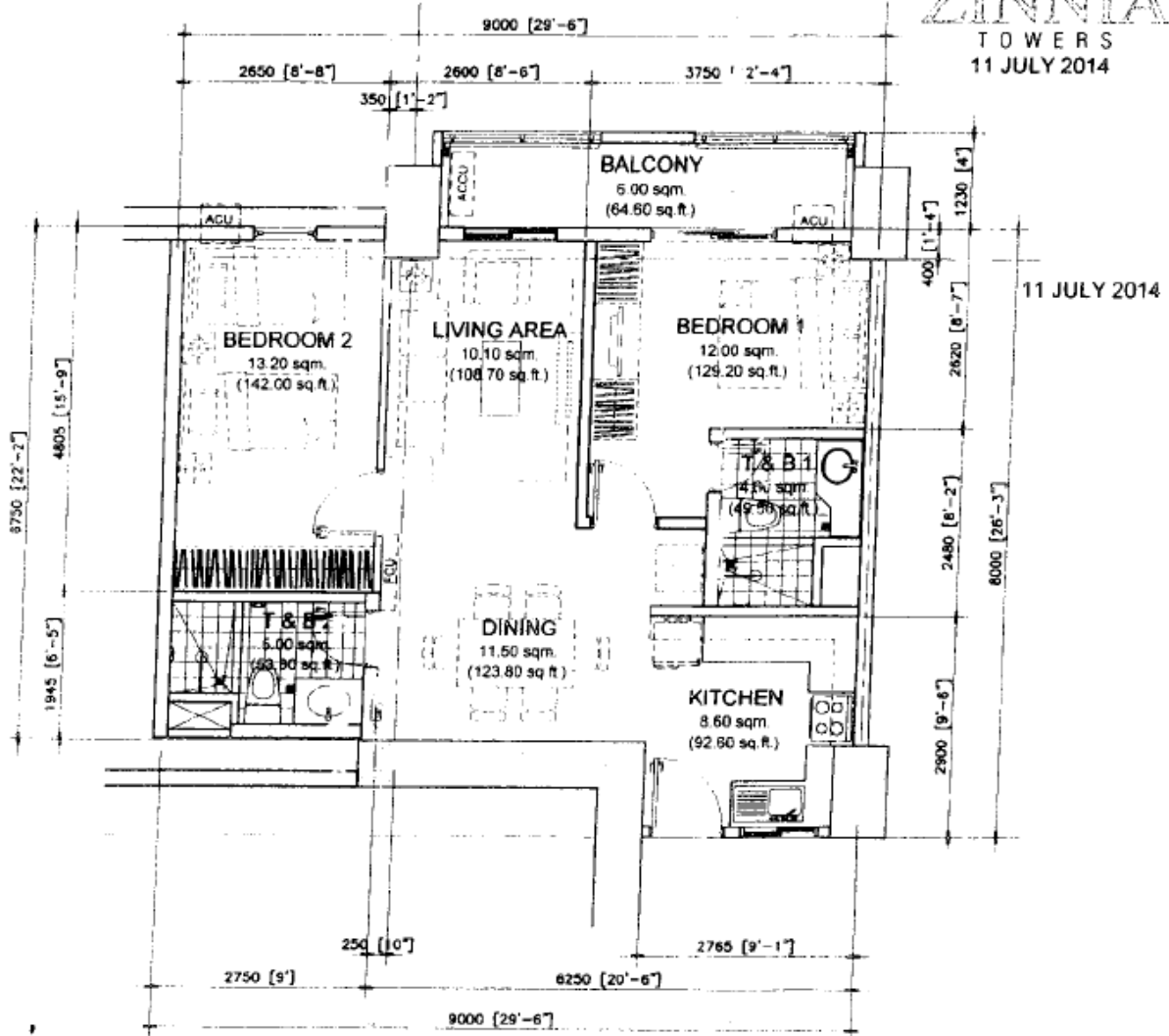

2 BR (65.00 sq.m. UNIT - TYPE 5B)  
**MID UNIT - 65.00 sq.m. / 721.20 sq.ft.**  
 WITH BALCONY - 6.00 sq.m. / 64.60 sq.ft.  
 GROSS FLOOR AREA - 73.00 sq.m. / 785.80 sq.ft.

SCALE: 1 : 80 mtrs.

NOTE:  
 - DIMENSIONS & AREAS MAY VARY BASED ON ACTUAL SITE CONDITION  
 - FURNITURES & APPLIANCES ARE NOT INCLUDED.

2706, 2806, 2906, 3006, 3106, 3205, 3305, 3405, 3506, 3606,  
 3706, 3806, 3906, 4006, 4106, 4205, 4305, 4405, 4506, PH06

**SOUTH TOWER**

MID UNIT	AREA	
	SQ. MTR.	SQ. FT.
LIVING	10.10	108.70
DINING	11.50	123.80
KITCHEN	8.60	92.60
BEDRM. 1	12.00	129.20
BEDRM. 2	13.20	142.00
T&B 1	4.60	49.50
T&B 2	5.00	53.80
<b>UNIT AREA</b>	<b>65.00</b>	<b>699.60</b>
BALCONY	6.00	64.60
GR. FLR. AREA	71.00	764.20

RMS *[Signature]*  
 GSA 7/28

*[Stamp]*  
 Project not good to be home

**ZINNIA**  
TOWERS  
11 JULY 2014

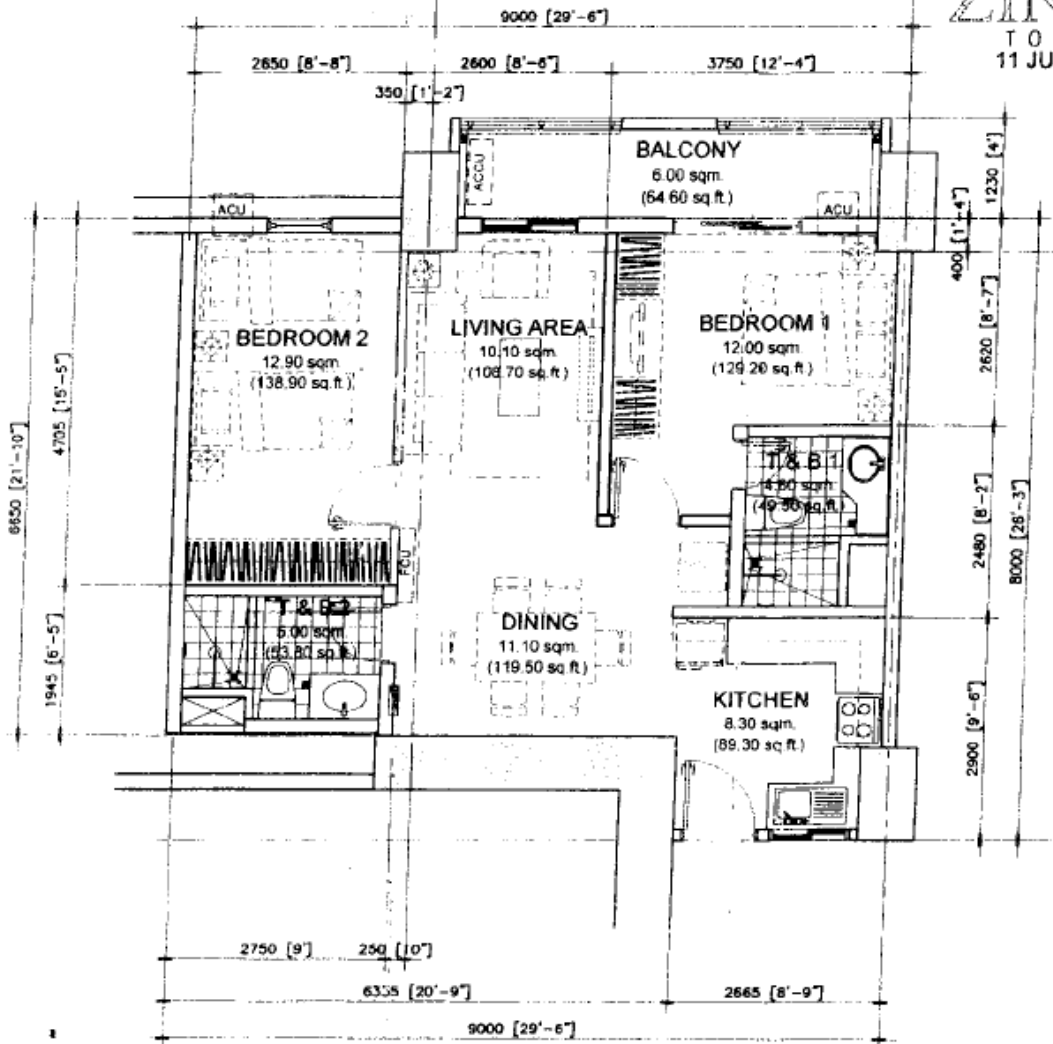

2 BR (64.00 sq.m. UNIT - TYPE 4B)  
**MID UNIT - 64.00 sq.m. / 688.90 sq.ft.**  
 WITH BALCONY - 6.00 sq.m. / 64.60 sq.ft.  
 GROSS FLOOR AREA - 70.00 sq.m. / 753.50 sq.ft.

SCALE: 1 : 80 mtrs.

NOTE:  
 - DIMENSIONS & AREAS MAY VARY BASED ON ACTUAL SITE CONDITION.  
 - FURNITURES & APPLIANCES ARE NOT INCLUDED.

1105, 1205, 1405, 1507, 1607, 1706, 1806, 1906, 2006, 2106, 2205,  
 2305, 2405, 2506, 2606

**SOUTH TOWER**

MID UNIT	AREA	
	SQ. MTR.	SQ. FT.
LIVING	10.10	108.70
DINING	11.10	119.50
KITCHEN	8.30	89.30
BEDRM. 1	12.00	129.20
BEDRM. 2	12.90	138.90
T&B 1	4.60	49.50
T&B 2	5.00	53.80
<b>UNIT AREA</b>	<b>64.00</b>	<b>688.90</b>
BALCONY	6.00	64.60
GR. FLR. AREA	70.00	753.50

RMS *[Signature]*

GSA *[Signature]* 7/28

UDMCI  
 HOME  
*[Small logo]*

**ZINNIA**  
TOWERS  
11 JULY 2014

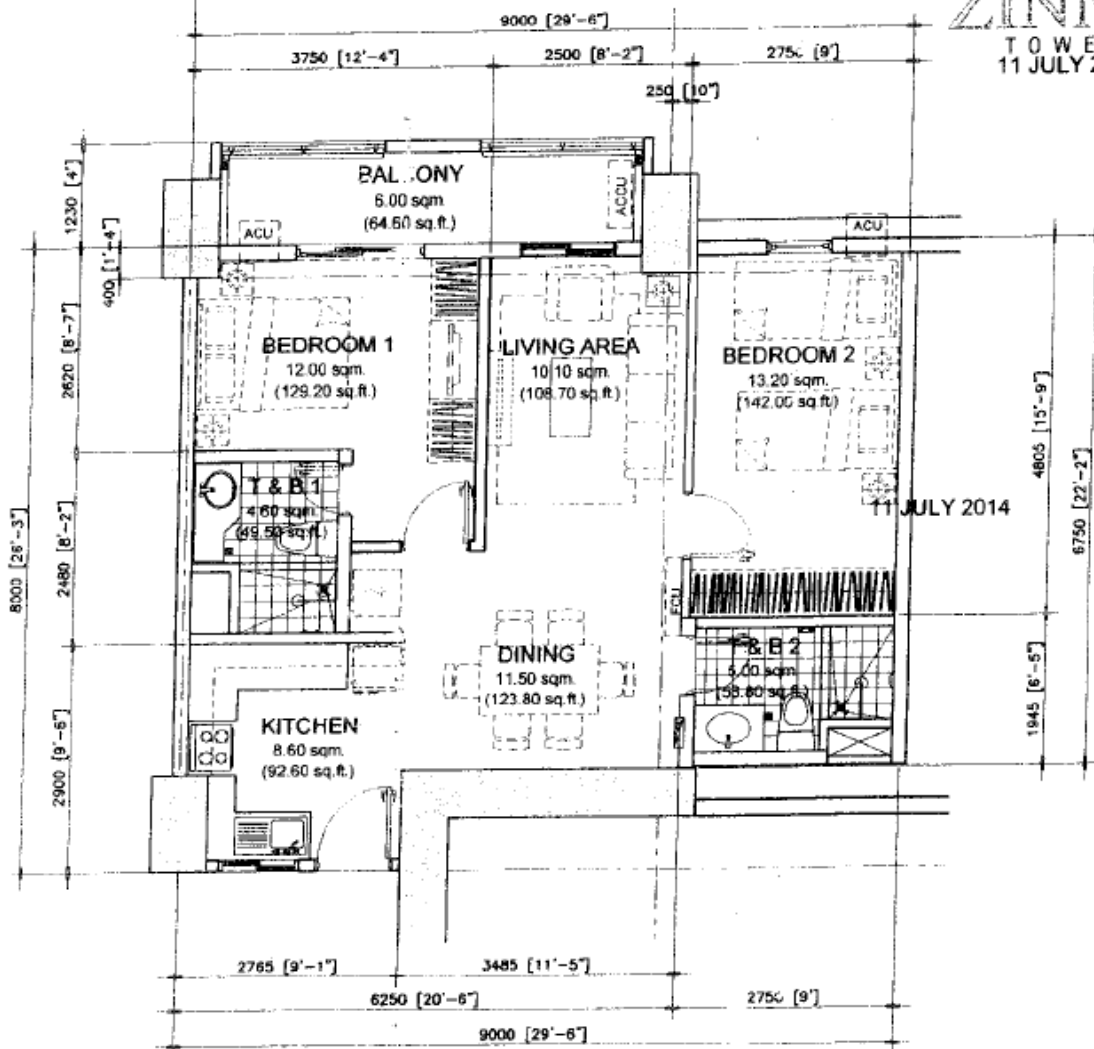

2 BR (65.00 sq.m. UNIT - TYPE 5A)  
**MID UNIT - 65.00 sq.m. / 699.60 sq.ft.**  
 WITH BALCONY - 6.00 sq.m. / 64.60 sq.ft.  
 GROSS FLOOR AREA - 71.00 sq.m. / 764.20 sq.ft.

SCALE: 1 : 80 mtrs.

NOTE:  
 - DIMENSIONS & AREAS MAY VARY BASED ON ACTUAL SITE CONDITION.  
 - FURNITURES & APPLIANCES ARE NOT INCLUDED.

2705, 2805, 2905, 3005, 3105, 3204, 3304, 3404, 3505, 3605,  
 3705, 3805, 3905, 4005, 4105, 4204, 4304, 4404, 4505, PH05

**SOUTH TOWER**

MID UNIT	AREA	
	SQ. MTR.	SQ. FT.
LIVING	10.10	108.70
DINING	11.50	123.80
KITCHEN	8.60	92.60
BEDRM. 1	12.00	129.20
BEDRM. 2	13.20	142.00
T&B 1	4.60	49.50
T&B 2	5.00	53.80
<b>UNIT AREA</b>	<b>65.00</b>	<b>699.60</b>
BALCONY	6.00	64.60
<b>GR. FLR. AREA</b>	<b>71.00</b>	<b>764.20</b>

RMS *Albano*  
 GSA *g 7/28*



16 SEPTEMBER 2015

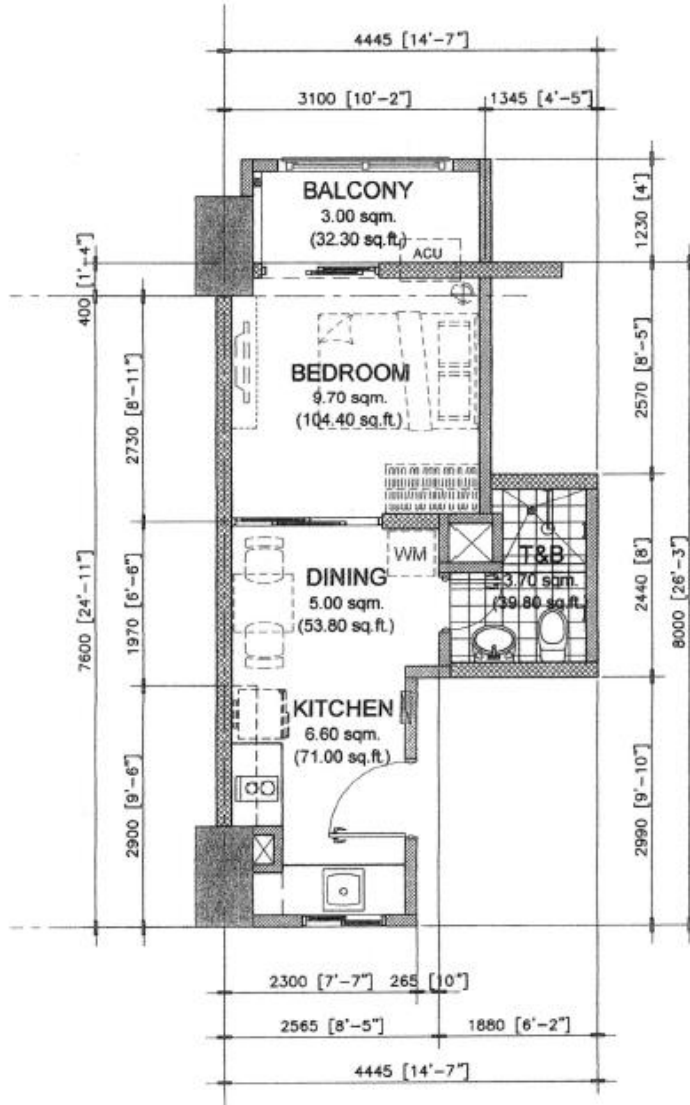

SOUTH TOWER

MID UNIT	AREA	
	SQ. MTR.	SQ. FT.
DINING	5.00	53.80
KITCHEN	6.60	71.00
BEDRM.	9.70	104.40
T&B	3.70	39.80
<b>UNIT AREA</b>	<b>25.00</b>	<b>269.00</b>
BALCONY	3.00	32.30
<b>GR. FLR. AREA</b>	<b>28.00</b>	<b>301.40</b>

1 BR (25.00 sq.m. UNIT - TYPE 2A)  
**MID UNIT - 25.00 sq.m. / 269.00 sq.ft.**  
 WITH BALCONY - 3.00 sq.m. / 32.30 sq.ft.  
 GROSS FLOOR AREA - 28.00 sq.m. / 301.40 sq.ft.

SCALE: 1 : 80 mtrs.

NOTE:  
 - DIMENSIONS & AREAS MAY VARY BASED ON ACTUAL SITE CONDITION.  
 - FURNITURES & APPLIANCES ARE NOT INCLUDED.

619, 719, 819, 921, 1021, 1117, 1217, 1417, 1521, 1621, 1717, 1817, 1917,  
 2018, 2118, 2216, 2316, 2416, 2518, 2618, 2717, 2817, 2917, 3018, 3118,  
 3216, 3316, 3416, 3518, 3618, 3717, 3817, 3917, 4018, 4118, 4216, 4316,  
 4416, 4518

NOTED BY:  
 Ana [Signature] 9/21  
 RMS [Signature] 23 Sept  
 AMC [Signature] 9/23



16 SEPTEMBER 2015

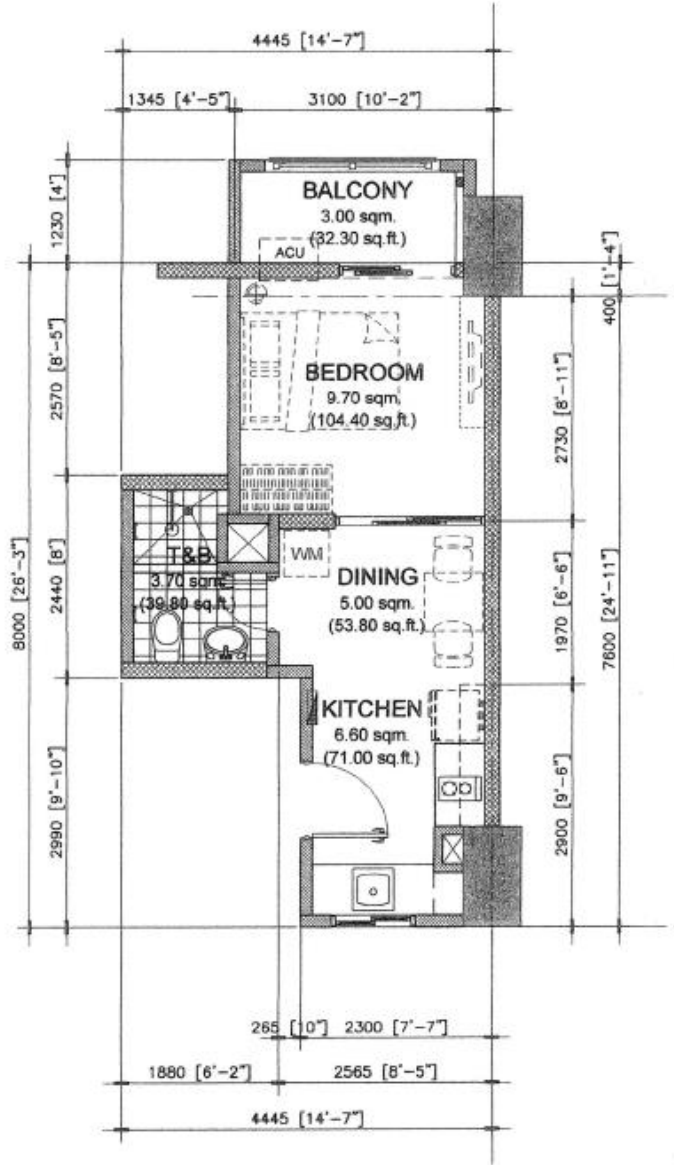

1 BR (25.00 sq.m. UNIT - TYPE 2B)  
**MID UNIT - 25.00 sq.m. / 269.00 sq.ft.**  
 WITH BALCONY - 3.00 sq.m. / 32.30 sq.ft.  
 GROSS FLOOR AREA - 28.00 sq.m. / 301.40 sq.ft.

SCALE: 1 : 80 mtrs.

NOTE:  
 - DIMENSIONS & AREAS MAY VARY BASED ON ACTUAL SITE CONDITION.  
 - FURNITURES & APPLIANCES ARE NOT INCLUDED.

**SOUTH TOWER**

MID UNIT	AREA	
	SQ. MTR.	SQ. FT.
DINING	5.00	53.80
KITCHEN	6.60	71.00
BEDRM.	9.70	104.40
T&B	3.70	39.80
<b>UNIT AREA</b>	<b>25.00</b>	<b>269.00</b>
BALCONY	3.00	32.30
<b>GR. FLR. AREA</b>	<b>28.00</b>	<b>301.40</b>

NOTED BY:

Ana	<i>[Signature]</i>	9/21
RMS	<i>[Signature]</i>	23/21
AMC	<i>[Signature]</i>	9/21



622, 722, 822, 924, 1024, 1120, 1220, 1420, 1524, 1624, 1720, 1820, 1920,  
 2021, 2121, 2219, 2319, 2419, 2521, 2621, 2720, 2820, 2920, 3021, 3121,  
 3219, 3319, 3419, 3521, 3621, 3720, 3820, 3920, 4021, 4121, 4219, 4319,  
 4419, 4521

MARKETING & SALES REFERENCE

ZINNIA  
TOWERS  
20 JANUARY 2014

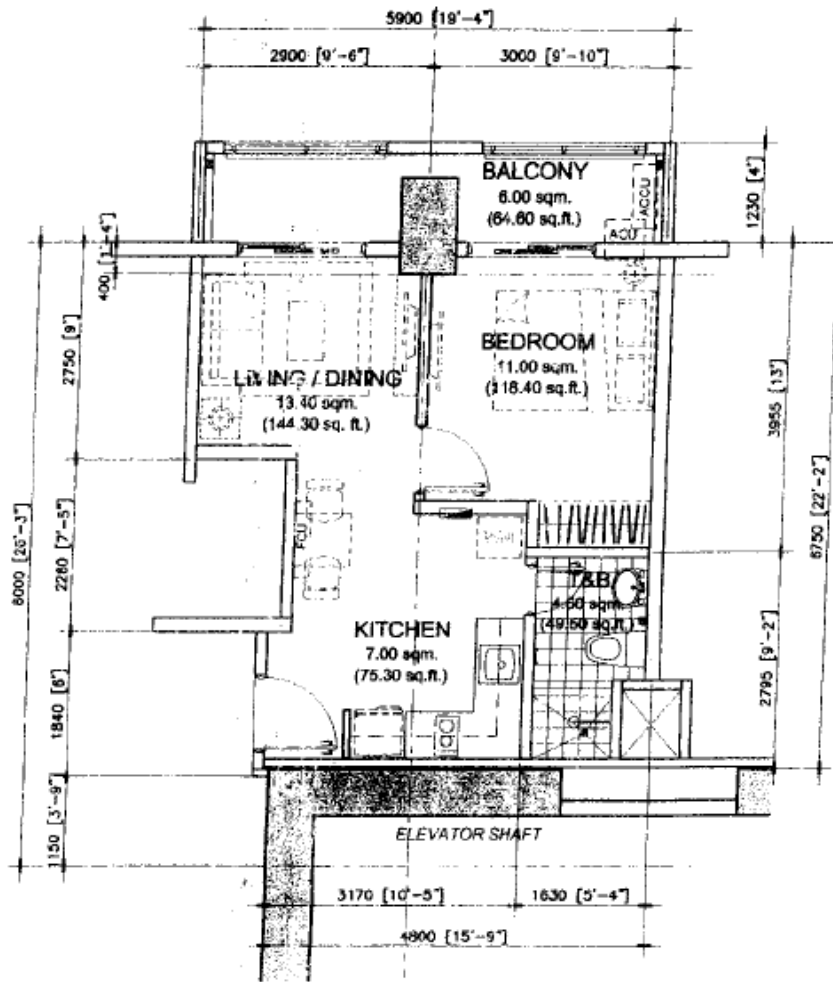

1 BR (36.00 sq.m. UNIT - TYPE 5A)  
**MID UNIT - 36.00 sq.m. / 387.50 sq.ft.**  
 WITH BALCONY - 6.00 sq.m. / 64.60 sq.ft.  
 GROSS FLOOR AREA - 42.00 sq.m. / 452.10 sq.ft.

SCALE: 1 : 80 mtrs.

NOTE:  
 - DIMENSIONS & AREAS MAY VARY BASED ON ACTUAL SITE CONDITION.  
 FURNITURES & APPLIANCES ARE NOT INCLUDED.

2718, 2818, 2918, 3019, 3119, 3217, 3317, 3417, 3519, 3619,  
 3718, 3818, 3918, 4019, 4119, 4217, 4317, 4417, 4519

SOUTH TOWER

MID UNIT	AREA	
	SQ. MTR.	SQ. FT.
LIVING/DINING	13.40	144.30
KITCHEN	7.00	75.30
BEDRM.	11.00	118.40
T&B	4.50	49.50
<b>UNIT AREA</b>	<b>36.00</b>	<b>387.50</b>
BALCONY	6.00	64.60
GR. FLR. AREA	42.00	452.10

MS SA  
 17 Jan  
 20 Jan

DMCI HOMES  
 3  
 Each real goes with its home

MARKETING & SALES REFERENCE

ZINNIA  
TOWERS  
20 JANUARY 2014

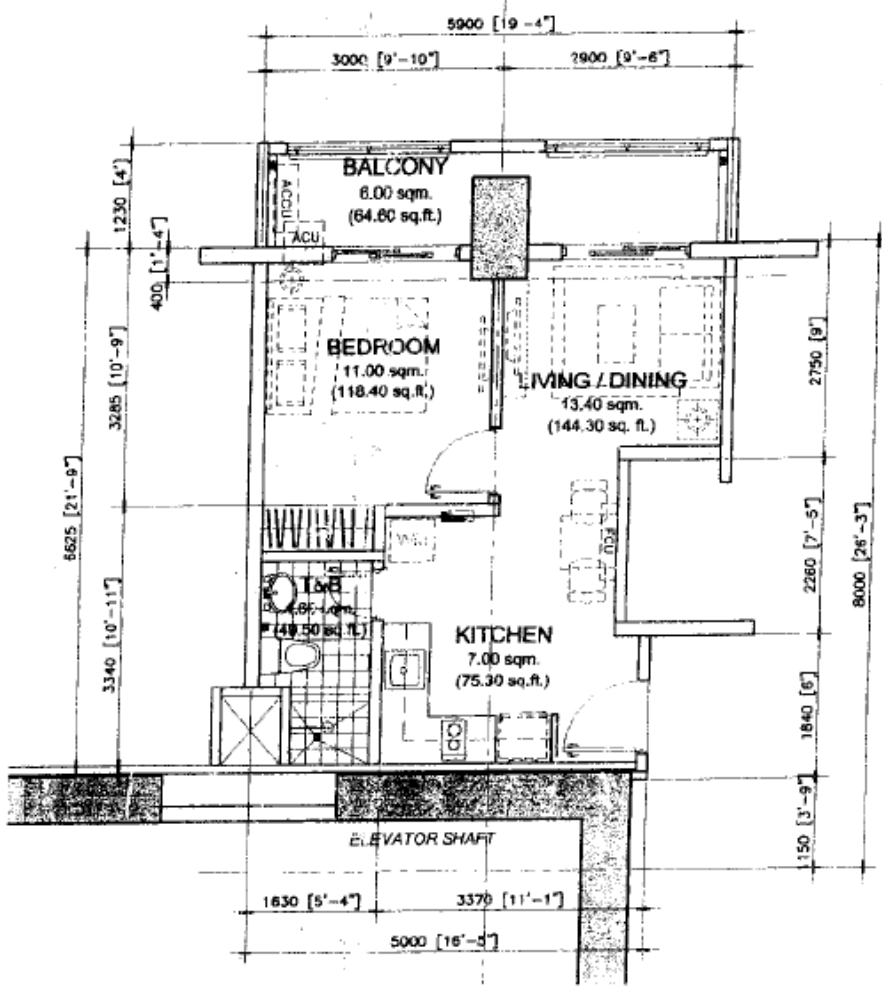

1 BR (36.00 sq.m. UNIT - TYPE 5B)  
**MID UNIT - 36.00 sq.m. / 387.50 sq.ft.**  
 WITH BALCONY - 6.00 sq.m. / 64.60 sq.ft.  
 GROSS FLOOR AREA - 42.00 sq.m. / 452.10 sq.ft.

SCALE: 1 : 80 mtrs.

NOTE:  
 - DIMENSIONS & AREAS MAY VARY BASED ON ACTUAL SITE CONDITION.  
 - FURNITURES & APPLIANCES ARE NOT INCLUDED.

**SOUTH TOWER**

MID UNIT	AREA	
	SQ. MTR.	SQ. FT.
LIVING/DINING	13.40	144.30
KITCHEN	7.00	75.30
BEDRM.	11.00	118.40
T&B	4.60	49.50
<b>UNIT AREA</b>	<b>36.00</b>	<b>387.50</b>
BALCONY	6.00	64.60
GR. FLR. AREA	42.00	452.10

2719, 2819, 2919, 3020, 3120, 3218, 3318, 3418, 3520, 3620,  
 3719, 3819, 3919, 4020, 4120, 4218, 4318, 4418, 4520

RMS  
 SSA  
 28 Jan

DMT HOMES  
 Facilities and In-Home

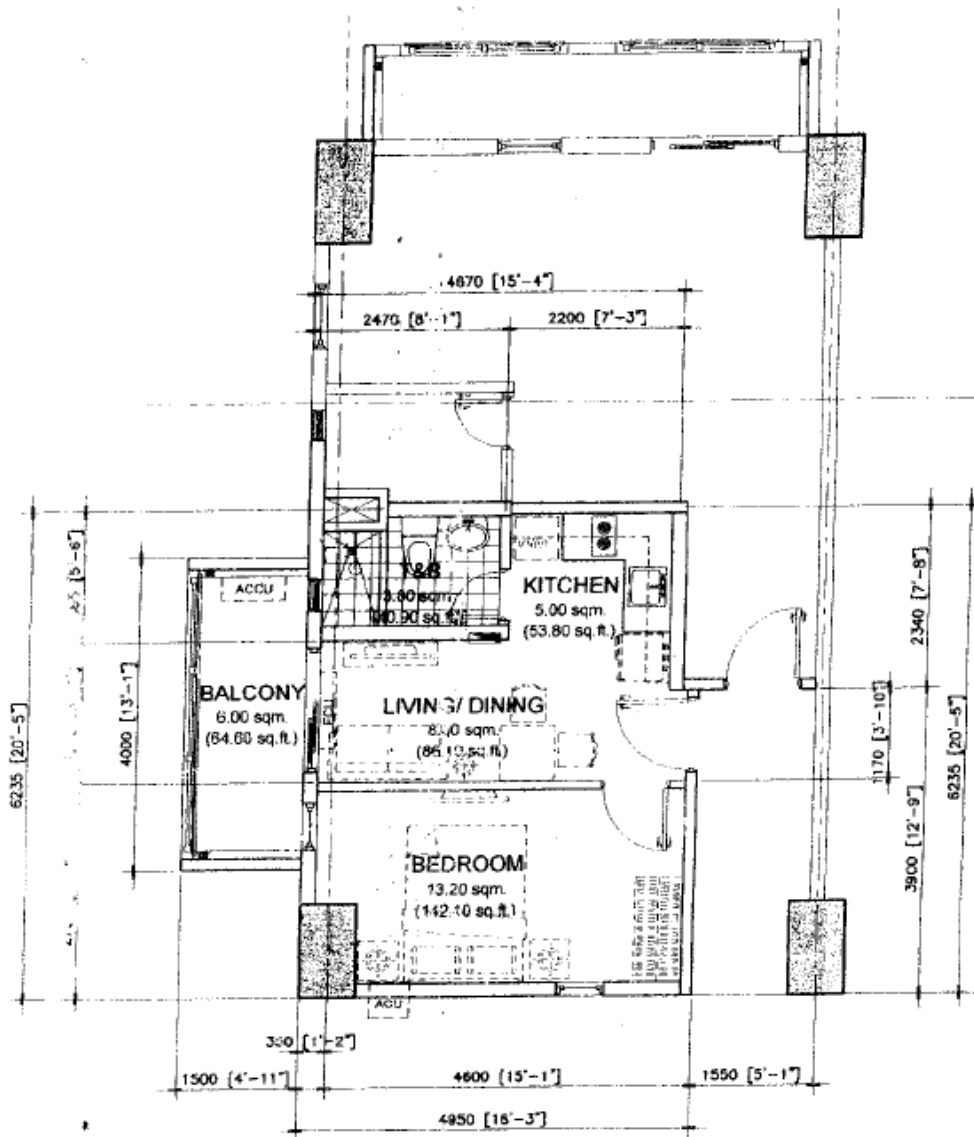

1 BR (30.00 sq.m. UNIT - TYPE 6A)  
**END UNIT - 30.00 sq.m. / 322.90 sq.ft.**  
 WITH BALCONY - 6.00 sq.m. / 64.60 sq.ft.  
 GROSS FLOOR AREA - 36.00 sq.m. / 387.50 sq.ft.

SCALE: 1 : 80 mtrs.

NOTE:  
 - DIMENSIONS & AREAS MAY VARY BASED ON ACTUAL SITE CONDITION.  
 - FURNITURES & APPLIANCES ARE NOT INCLUDED.

**SOUTH TOWER**

MID UNIT	AREA	
	SQ. MTR.	SQ. FT.
LIVING/DINING	8.00	86.10
KITCHEN	5.00	53.80
BEDROOM	13.20	142.10
T&B	3.80	40.90
<b>UNIT AREA</b>	<b>30.00</b>	<b>322.90</b>
BALCONY	6.00	64.60
<b>GR. FLR. AREA</b>	<b>36.00</b>	<b>387.50</b>

RMS *[Signature]*  
 GSA *[Signature]*

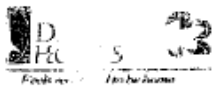

612, 712, 812, 915, 1015, 1112, 1212, 1412, 1515, 1615, 1711, 1811,  
 1911, 2012, 2112, 2211, 2311, 2411, 2512, 2612, 2711, 2811, 2911,  
 3012, 3112, 3211, 3311, 3411, 3512, 3612, 3711, 3811, 3911, 4012,  
 4112, 4211, 4311, 4411, 4512

# ZINNIA TOWERS

20 JANUARY 2014

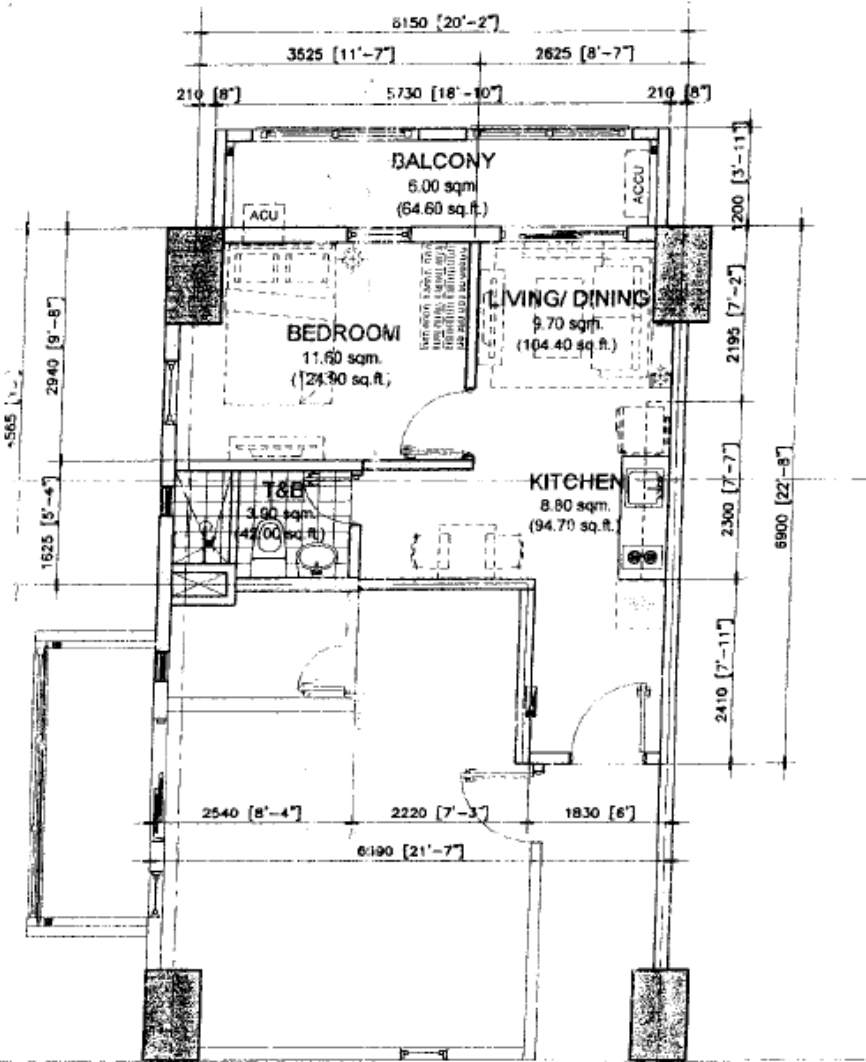

1 BR (34.00 sq.m. UNIT - TYPE 7A)  
**END UNIT - 34.00 sq.m. / 366.00 sq.ft.**  
 WITH BALCONY - 6.00 sq.m. / 64.60 sq.ft.  
 GROSS FLOOR AREA - 40.00 sq.m. / 430.60 sq.ft.

SCALE: 1 : 80 mtrs.

NOTE:  
 - DIMENSIONS & AREAS MAY VARY BASED ON ACTUAL SITE CONDITION.  
 - FURNITURES & APPLIANCES ARE NOT INCLUDED.

DESIGNED BY:  
 MS [Signature] [Signature]  
 ISA [Signature] 28 Jan

## SOUTH TOWER

MID UNIT	AREA	
	SQ. MTR.	SQ. FT.
LIVING/DINING	9.70	104.40
KITCHEN	8.80	94.70
BEDRM.	11.60	124.90
T&B	3.90	42.00
<b>UNIT AREA</b>	<b>34.00</b>	<b>366.00</b>
BALCONY	6.00	64.60
GR. FLR. AREA	40.00	430.60



614, 714, 814, 916, 1016, 1114, 1214, 1414, 1516, 1616, 1712, 1812, 1912,  
 2014, 2114, 2212, 2312, 2412, 2514, 2614, 2712, 2812, 2912, 3014, 3114,  
 3212, 3312, 3412, 3514, 3614, 3712, 3812, 3912, 4014, 4114, 4212, 4312,  
 4412, 4514

ZINNIA  
TOWERS  
20 JANUARY 2014

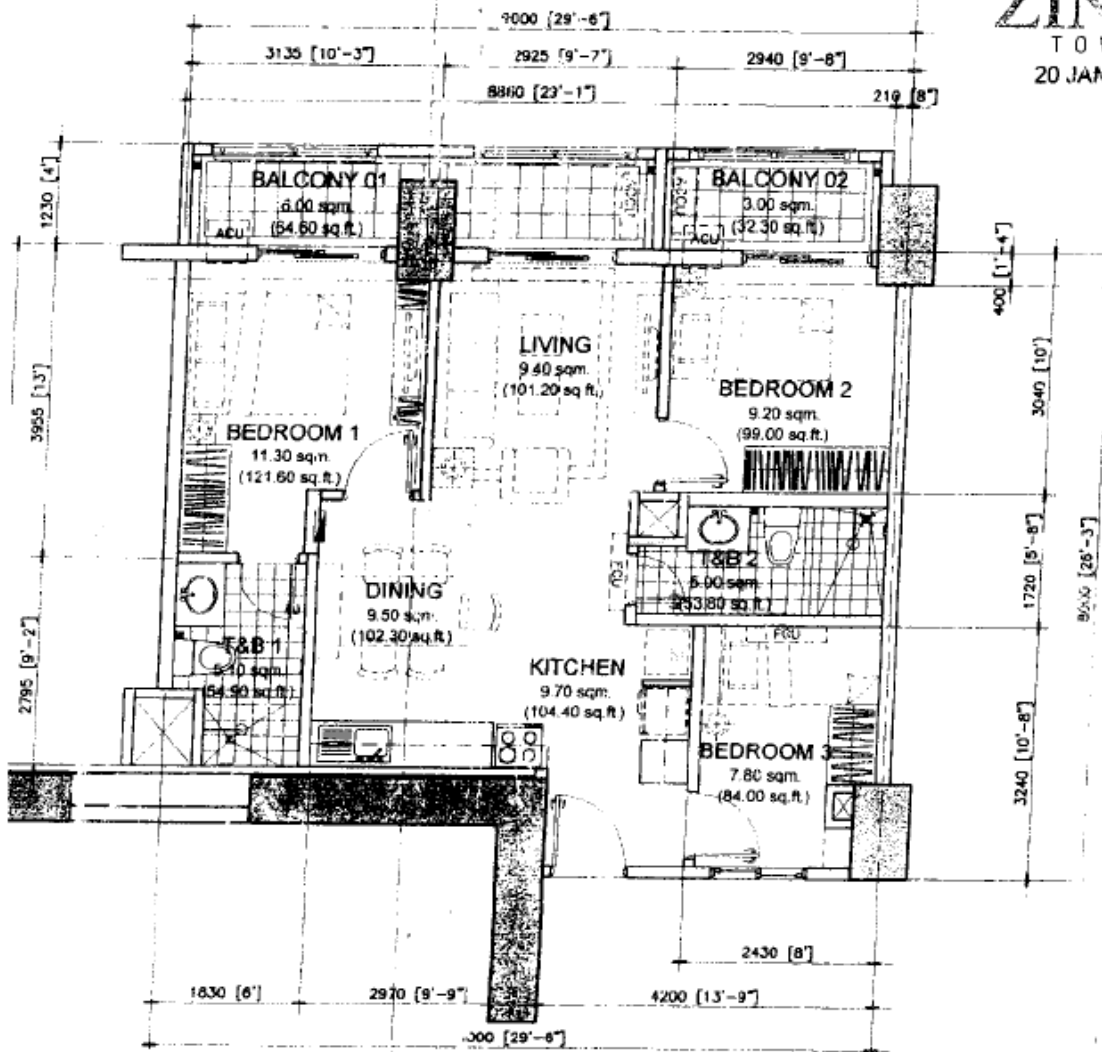

3 BR (67.00 sq.m. UNIT - TYPE 3B)  
MID UNIT - 67.00 sq.m. / 721.20 sq.ft.  
WITH BALCONY - 9.00 sq.m. / 96.90 sq.ft.  
GROSS FLOOR AREA - 76.00 sq.m. / 818.10 sq.ft.

SCALE: 1 : 80 mtrs.

NOTE:  
- DIMENSIONS & AREAS MAY VARY BASED ON ACTUAL SITE CONDITION.  
- FURNITURES & APPLIANCES ARE NOT INCLUDED.

SOUTH TOWER

END UNIT	AREA	
	SQ. MTR.	SQ. FT.
LIVING	9.40	101.20
DINING	9.50	102.30
KITCHEN	9.70	104.40
BEDROOM 1	11.30	121.60
BEDROOM 2	9.20	99.00
BEDROOM 3	7.80	84.00
T&B 1	5.10	54.90
T&B 2	5.00	53.80
<b>UNIT AREA</b>	<b>67.00</b>	<b>721.20</b>
BALCONY 1	9.00	96.90
BALCONY 2	3.00	32.30
<b>GR. FLR. AREA</b>	<b>76.00</b>	<b>818.10</b>

PH17

S  
A

DMC HOMES  
The best place to be home

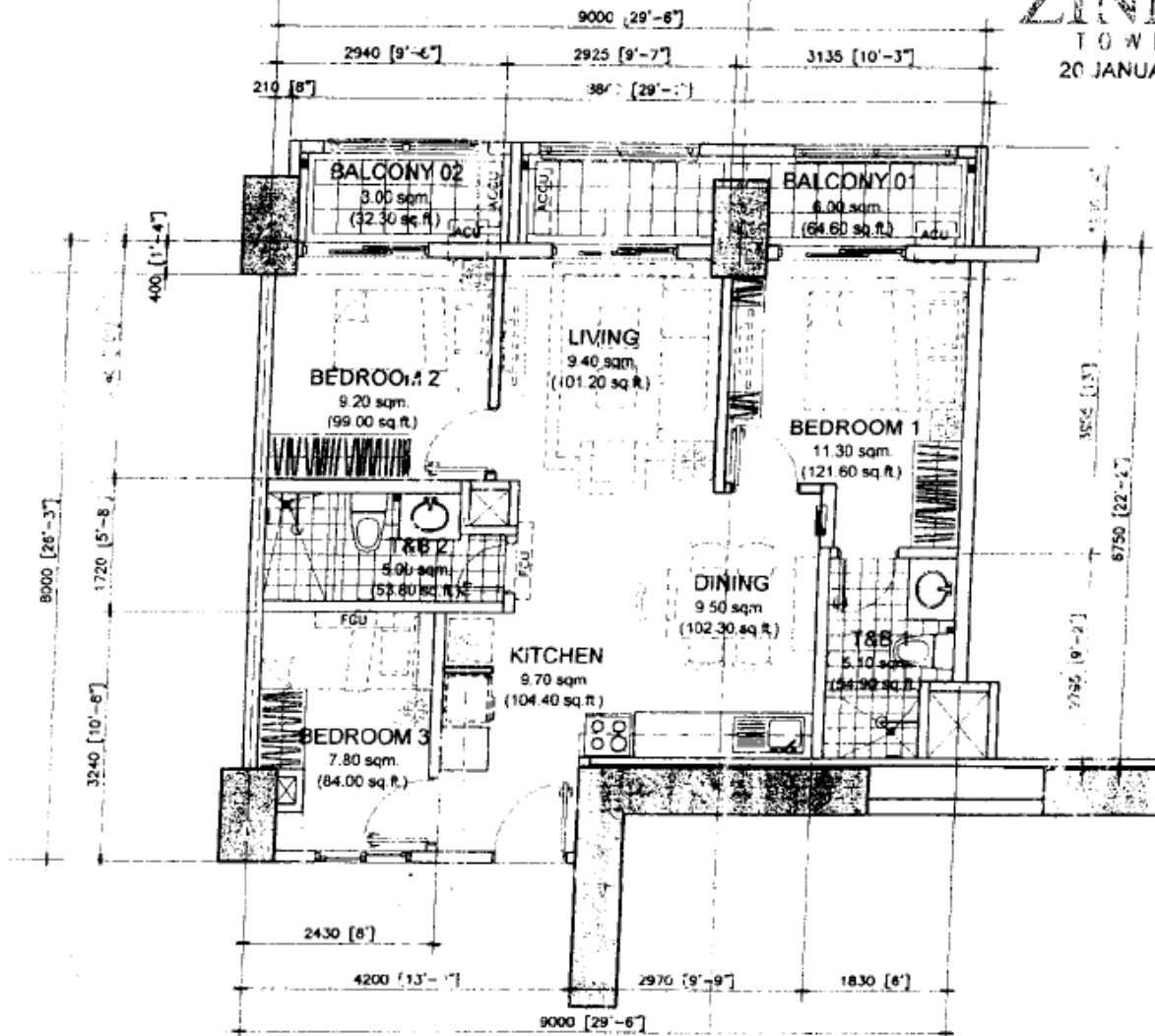

3 BR (67.00 sq.m. UNIT - TYPE 3A)  
MID UNIT - 67.00 sq.m. / 721.20 sq.ft.  
WITH BALCONY - 9.00 sq.m. / 96.90 sq.ft.  
GROSS FLOOR AREA - 76.00 sq.m. / 818.10 sq.ft.

SCALE: 1 : 80 mtrs.

NOTE:  
- DIMENSIONS & AREAS MAY VARY BASED ON ACTUAL SITE CONDITION.  
- FURNITURES & APPLIANCES ARE NOT INCLUDED.

SOUTH TOWER

END UNIT	AREA	
	SQ. MTR.	SQ. FT.
LIVING	9.40	101.20
DINING	9.50	102.30
KITCHEN	9.70	104.40
BEDROOM 1	11.30	121.60
BEDROOM 2	9.20	99.00
BEDROOM 3	7.80	84.00
T&B 1	5.10	54.90
T&B 2	5.00	53.80
<b>UNIT AREA</b>	<b>67.00</b>	<b>721.20</b>
BALCONY 1	6.00	64.60
BALCONY 2	3.00	32.30
<b>GR. FLR. AREA</b>	<b>76.00</b>	<b>818.10</b>

RECEIVED BY:  
IS [Signature] 22/1/14  
A [Signature] 24/1/14

DMCI HOMES 23  
Old rules - not to be home

**ZINNIA  
TOWERS**  
20 JANUARY 2014

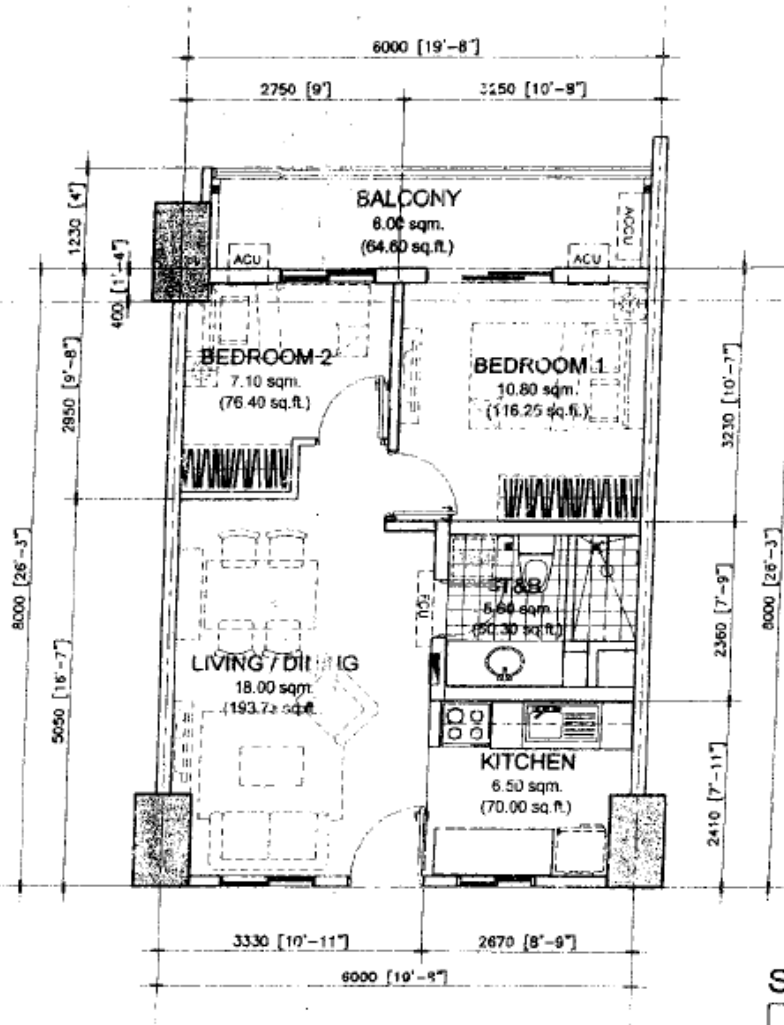

**2 BR (48.00 sq.m. UNIT - TYPE 1B)  
MID UNIT - 48.00 sq.m. / 516.70 sq.ft.  
WITH BALCONY - 6.00 sq.m. / 64.60 sq.ft.  
GROSS FLOOR AREA - 54.00 sq.m. / 581.30 sq.ft.**

SCALE: 1 : 80 mtrs.

NOTE:  
- DIMENSIONS & AREA MAY VARY BASED ON ACTUAL SITE CONDITION.  
- FURNITURES & APPLIANCES ARE NOT INCLUDED.

**SOUTH TOWER**

MID UNIT	AREA	
	sq. MTR.	SQ. FT.
LIVING/DINING	18.00	193.75
KITCHEN	6.50	70.00
BEDRM. 1	10.80	116.25
BEDRM. 2	7.10	76.40
T&B	5.80	60.30
<b>UNIT AREA</b>	<b>48.00</b>	<b>516.70</b>
BALCONY	6.00	64.60
<b>GR. FLR. AREA</b>	<b>54.00</b>	<b>581.30</b>

NO. 1015 BY:  
MS [Signature]  
SA [Signature]

MDM HOMES  
Federal & Distributors

- 609, 624, 709, 724, 809, 824, 911, 928, 1011, 1028, 1109, 1124, 1209, 1224,  
1409, 1424, 1511, 1528, 1611, 1628, 1708, 1722, 1808, 1822, 1908, 1922,  
2009, 2024, 2109, 2124, 2208, 2222, 2308, 2322, 2408, 2422, 2509, 2524,  
2609, 2624, 2708, 2722, 2808, 2822, 2908, 2922, 3009, 3024, 3109, 3124,  
3208, 3222, 3308, 3322, 3408, 3422, 3509, 3524, 3609, 3624, 3708, 3722,  
3808, 3822, 3909, 3922, 4009, 4024, 4109, 4124, 4208, 4222, 4308, 4322,  
4408, 4422, 4509, 4524, PH09, PH20



UNIT 301 - ZINNIA TOWERS - SALES AND MARKETING

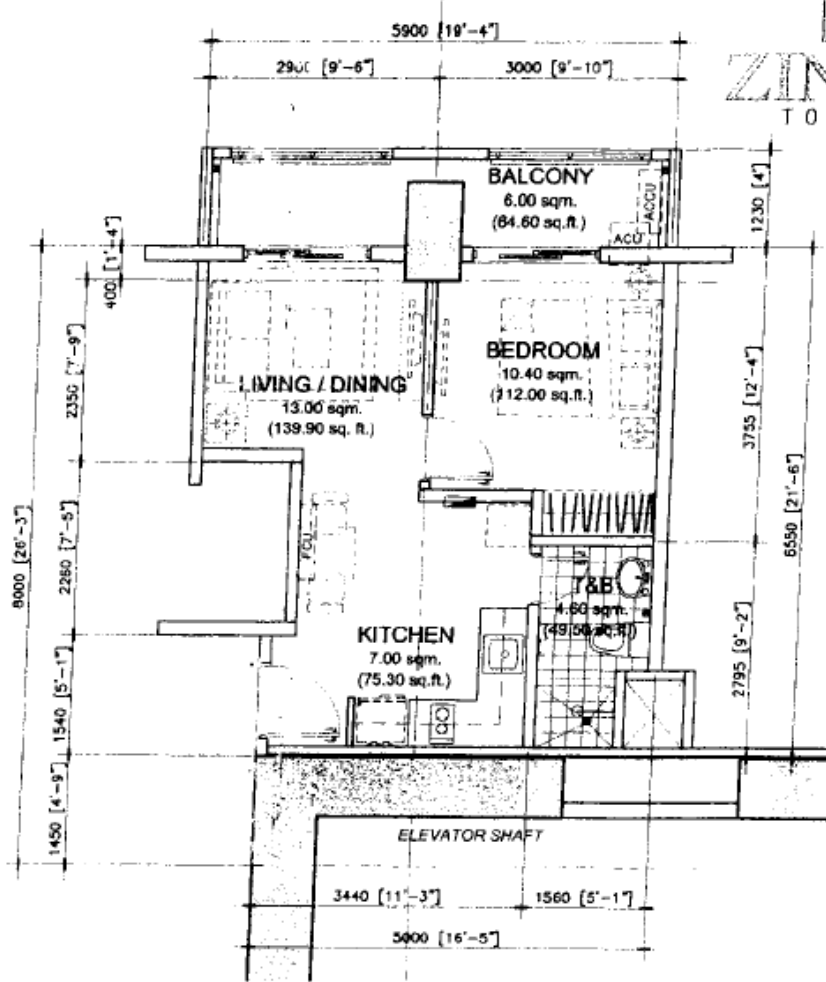

1 BR (35.00 sq.m. UNIT - TYPE 3A)  
**MID UNIT - 35.00 sq.m. / 376.70 sq.ft.**  
 WITH BALCONY - 6.00 sq.m. / 64.60 sq.ft.  
 GROSS FLOOR AREA - 41.00 sq.m. / 441.30 sq.ft.

SCALE: 1 : 80 mtrs.

NOTE:  
 - DIMENSIONS & AREAS MAY VARY BASED ON ACTUAL SITE CONDITION  
 - FURNITURES & APPLIANCES ARE NOT INCLUDED.

**SOUTH TOWER**

MID UNIT	AREA	
	SQ. MTR.	SQ. FT.
LIVING/DINING	13.00	139.90
KITCHEN	7.00	75.30
BEDRM.	10.40	112.00
T&B	4.60	49.50
<b>UNIT AREA</b>	<b>35.00</b>	<b>376.70</b>
BALCONY	6.00	64.60
<b>GR. FLR. AREA</b>	<b>41.00</b>	<b>441.30</b>

620, 720, 820, 922, 1022

RMS *MB Jorda*  
 GSA *g 12/09*

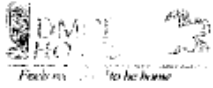

MARKETING & SALES REFERENCE

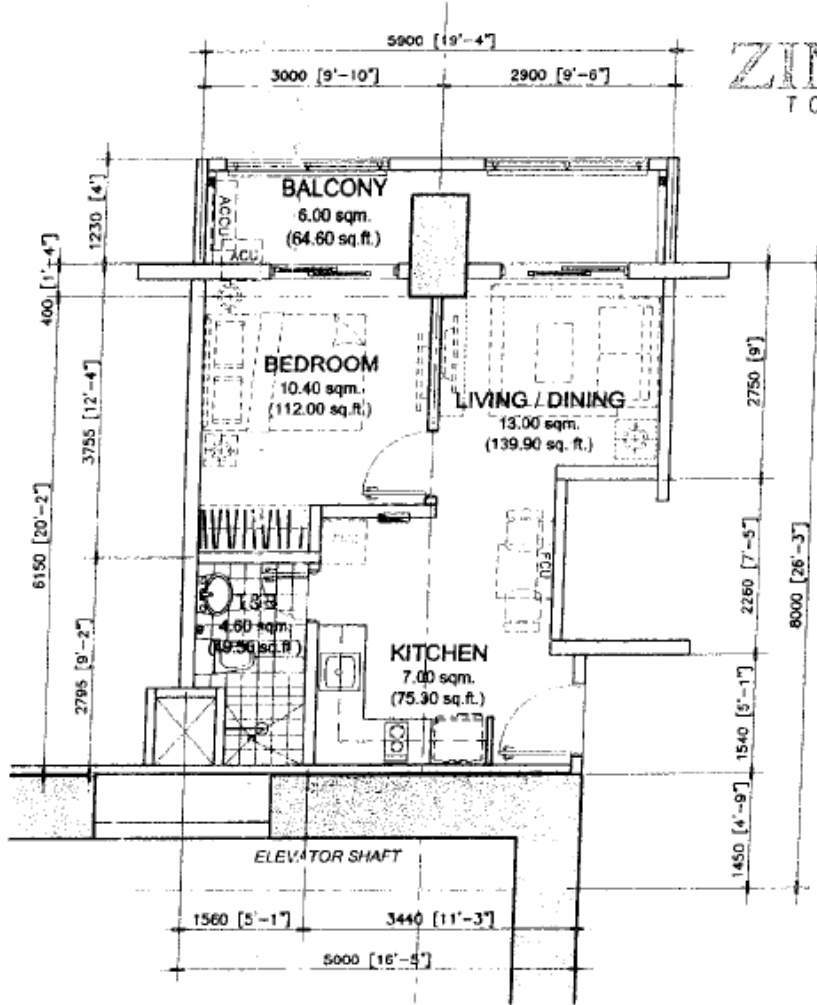

1 ER (35.00 sq.m. UNIT - TYPE 3B)  
**MID UNIT - 35.00 sq.m. / 376.70 sq.ft.**  
 WITH BALCONY - 6.00 sq.m. / 64.60 sq.ft.  
 GROSS FLOOR AREA - 41.00 sq.m. / 441.30 sq.ft.

SCALE: 1 : 80 mtrs.

NOTE:  
 - DIMENSIONS & AREAS MAY VARY BASED ON ACTUAL SITE CONDITION.  
 - FURNITURES & APPLIANCES ARE NOT INCLUDED.

**SOUTH TOWER**

MID UNIT	AREA	
	SQ. MTR.	SQ. FT.
LIVING/DINING	13.00	139.90
KITCHEN	7.00	75.30
BEDRM.	10.40	112.00
T&B	4.60	49.50
<b>UNIT AREA</b>	<b>35.00</b>	<b>376.70</b>
BALCONY	6.00	64.60
<b>GR. FLR. AREA</b>	<b>41.00</b>	<b>441.30</b>

RMS  
 3SA  
 g 12/09



62: 721, 821, 923, 1023

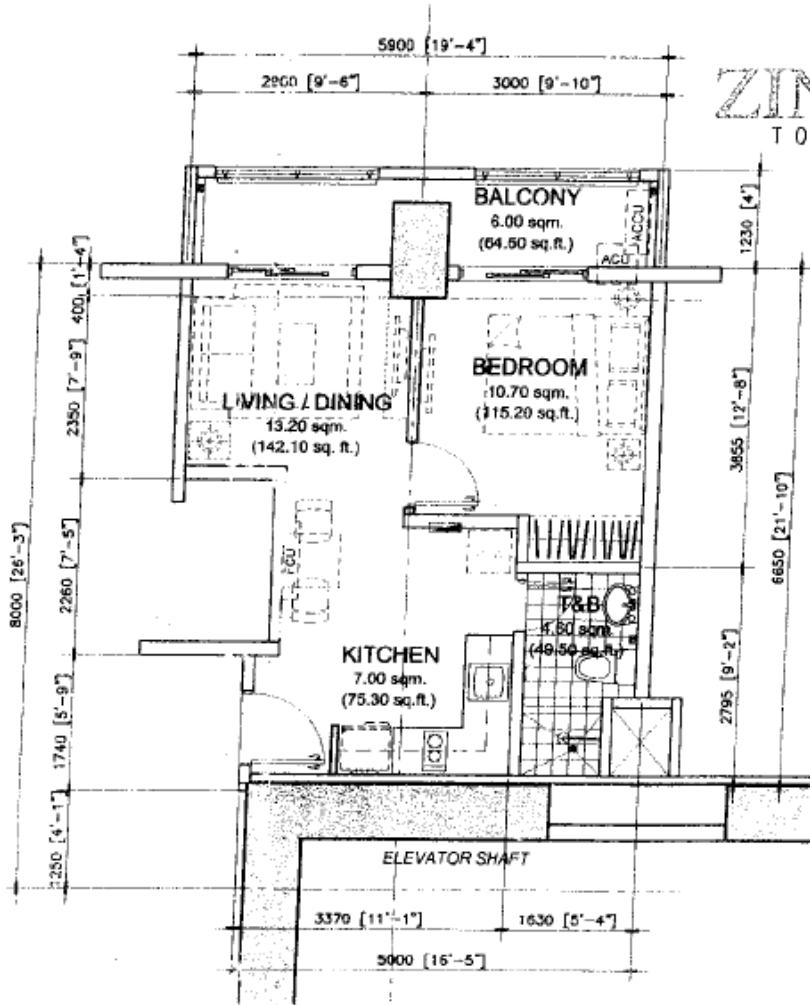

1 BR (35.50 sq.m. UNIT - TYPE 4A)  
**MID UNIT - 35.50 sq.m. / 382.10 sq.ft.**  
 WITH BALCONY - 6.00 sq.m. / 64.60 sq.ft.  
**GROSS FLOOR AREA - 41.50 sq.m. / 446.70 sq.ft.**

SCALE: 1 : 80 mtrs.

NOTE:  
 - DIMENSIONS & AREAS MAY VARY BASED ON ACTUAL SITE CONDITION  
 - FURNITURES & APPLIANCES ARE NOT INCLUDED.

**SOUTH TOWER**

MID UNIT	AREA	
	SQ. MTR.	SQ. FT.
LIVING/DINING	13.20	142.10
KITCHEN	7.00	75.30
BEDRM.	10.70	115.20
T&B	4.60	49.50
<b>UNIT AREA</b>	<b>35.50</b>	<b>382.10</b>
BALCONY	6.00	64.60
<b>GR. FLR. AREA</b>	<b>41.50</b>	<b>446.70</b>

1118, 1218, 1418, 1522, 1622, 1718,  
 1818, 1918, 2019, 2119, 2217, 2317, 2417, 2519, 2619

MS  
 SA  
 12/09

DIVISION  
 HOMES  
 Each real good to be home

# ZINNIA TOWERS

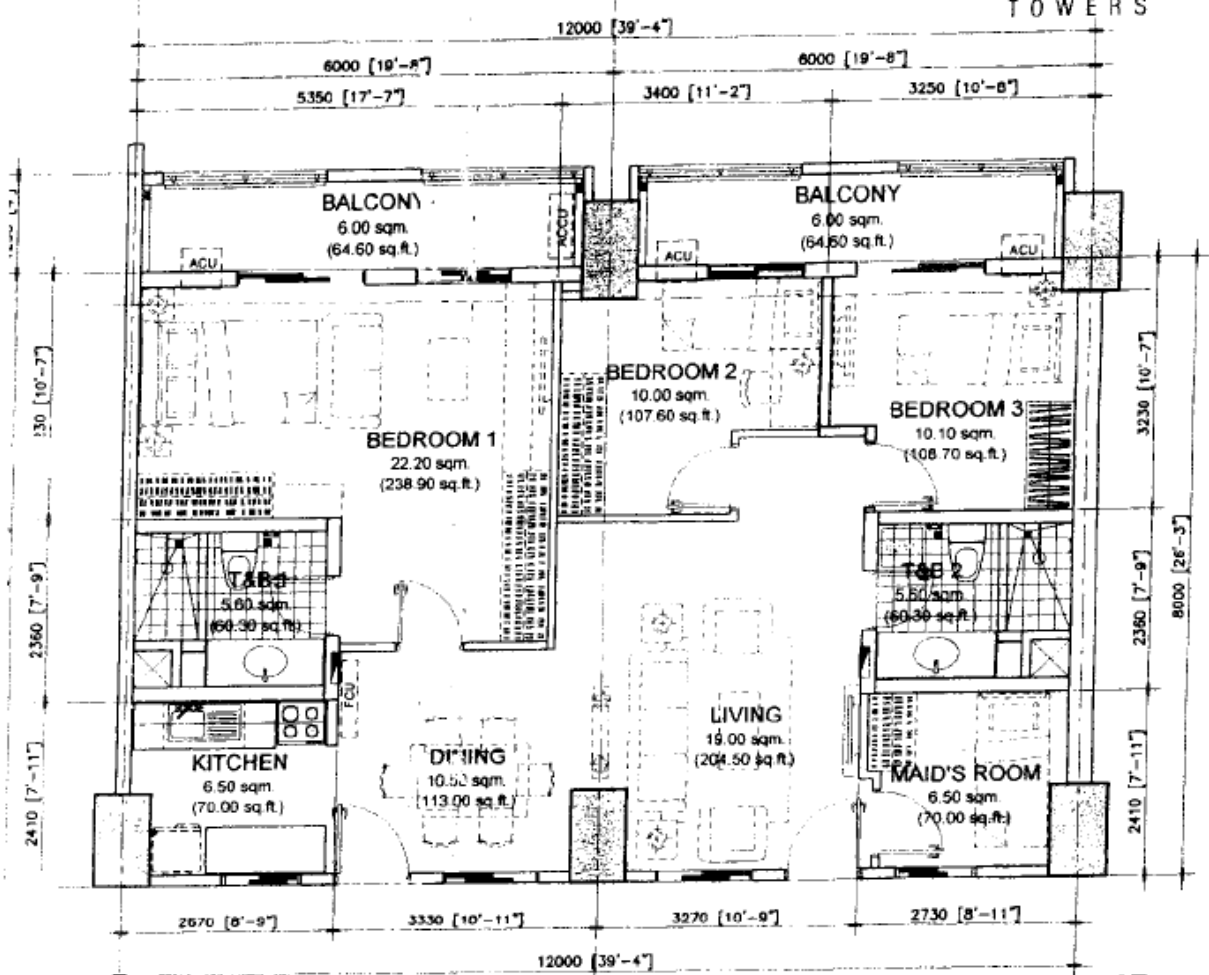

(96.00 sq.m. TANDEM UNIT- TYPE A)  
**TANDEM UNIT - 96.00 sq.m. / 1033.30 sq.ft.**  
 WITH BALCONY - 12.00 sq.m. / 129.20 sq.ft.  
 GROSS FLOOR AREA - 108.00 sq.m. / 1162.50 sq.ft.

SCALE: 1 : 80 mtrs.

NOTE:  
 - DIMENSIONS & AREA'S MAY VARY BASED ON ACTUAL SITE CONDITION.  
 - FURNITURES & APPLIANCES ARE NOT INCLUDED.

## SOUTH TOWER

END UNIT	AREA	
	SQ. MTR.	SQ. FT.
LIVING	19.00	204.50
DINING	10.50	113.00
KITCHEN	6.50	70.00
BEDROOM 1	22.20	238.90
BEDROOM 2	10.00	107.60
BEDROOM 3	10.10	108.70
MAID'S RM.	6.50	70.00
T&B 1	5.60	60.30
T&B 2	5.60	60.30
<b>UNIT AREA</b>	<b>96.00</b>	<b>1033.30</b>
BALCONY 1	6.00	64.60
BALCONY 2	6.00	64.60
<b>GR. FLR. AREA</b>	<b>108.00</b>	<b>1162.50</b>

MS: [Signature] 25/11  
 ISA: [Signature] 16/11



# ZINNIA TOWERS

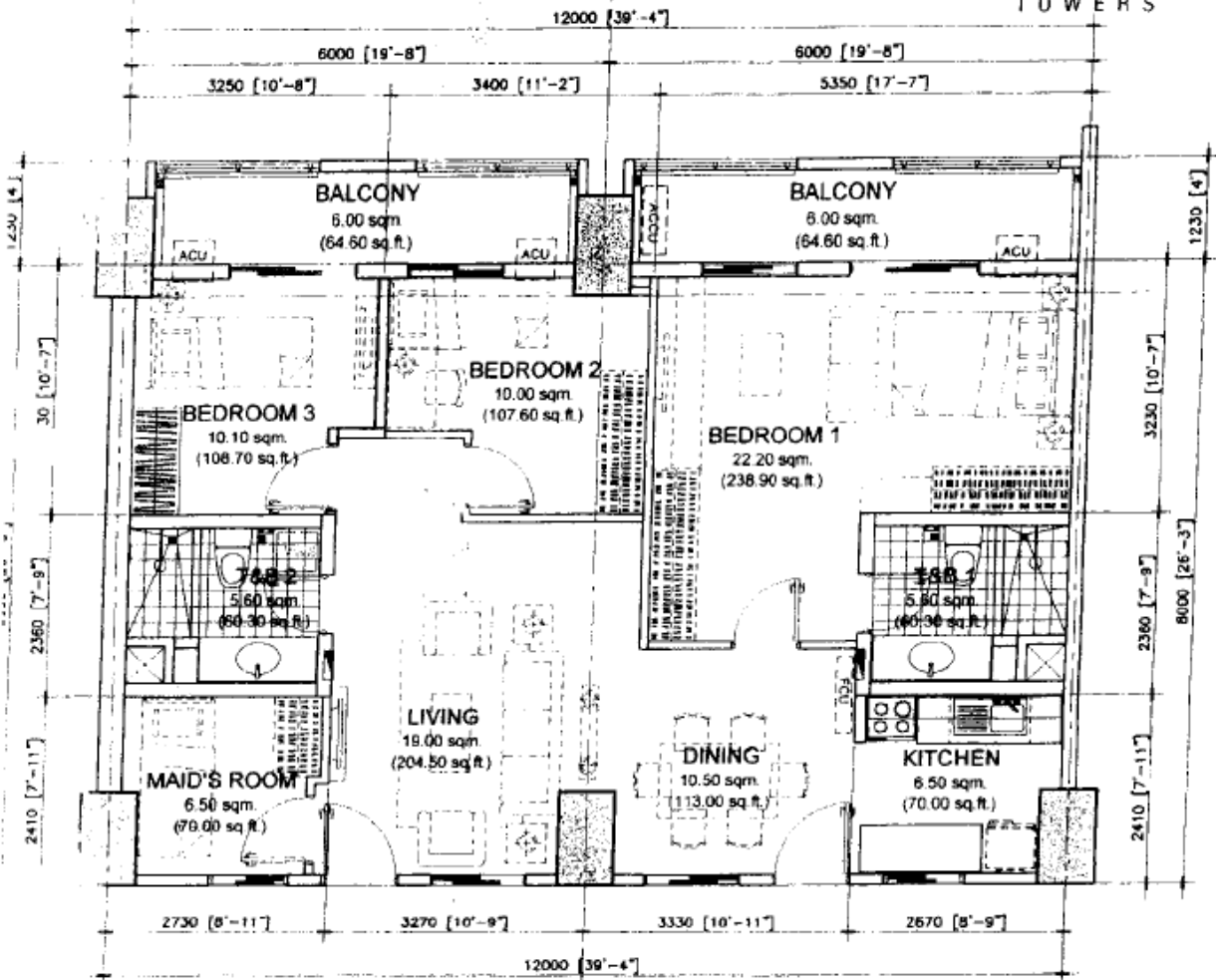

(96.00 sq.m. TANDEM UNIT- TYPE B)  
**TANDEM UNIT - 96.00 sq.m. / 1033.30 sq.ft.**  
 WITH BALCONY - 12.00 sq.m. / 129.20 sq.ft.  
 GROSS FLOOR AREA - 108.00 sq.m. / 1162.50 sq.ft.

SCALE: 1 : 80 mtrs.

NOTE:  
 - DIMENSIONS & AREAS MAY VARY BASED ON ACTUAL SITE CONDITION  
 - FURNITURES & APPLIANCES ARE NOT INCLUDED

## SOUTH TOWER

END UNIT	AREA	
	SQ. MTR.	SQ. FT.
LIVING	19.00	204.50
DINING	10.50	113.00
KITCHEN	6.50	70.00
BEDROOM 1	22.20	238.90
BEDROOM 2	10.00	107.60
BEDROOM 3	10.10	108.70
MAID'S RM.	6.50	70.00
T&B 1	5.60	60.30
T&B 2	5.60	60.30
<b>UNIT AREA</b>	<b>96.00</b>	<b>1033.30</b>
BALCONY 1	6.00	64.60
BALCONY 2	6.00	64.60
<b>GR. FLR. AREA</b>	<b>108.00</b>	<b>1162.50</b>

MS *[Signature]* 25/007  
 SA *[Signature]* 10/11

DMSI  
 INCORPORATED  
 Architects & Engineers