

NOTED BY:	
RMS	<i>[Signature]</i>
GSA	<i>[Signature]</i>
EGC	<i>[Signature]</i>

FOR SALES AVAILABILITY ONLY

NO.	DATE	REVISIONS

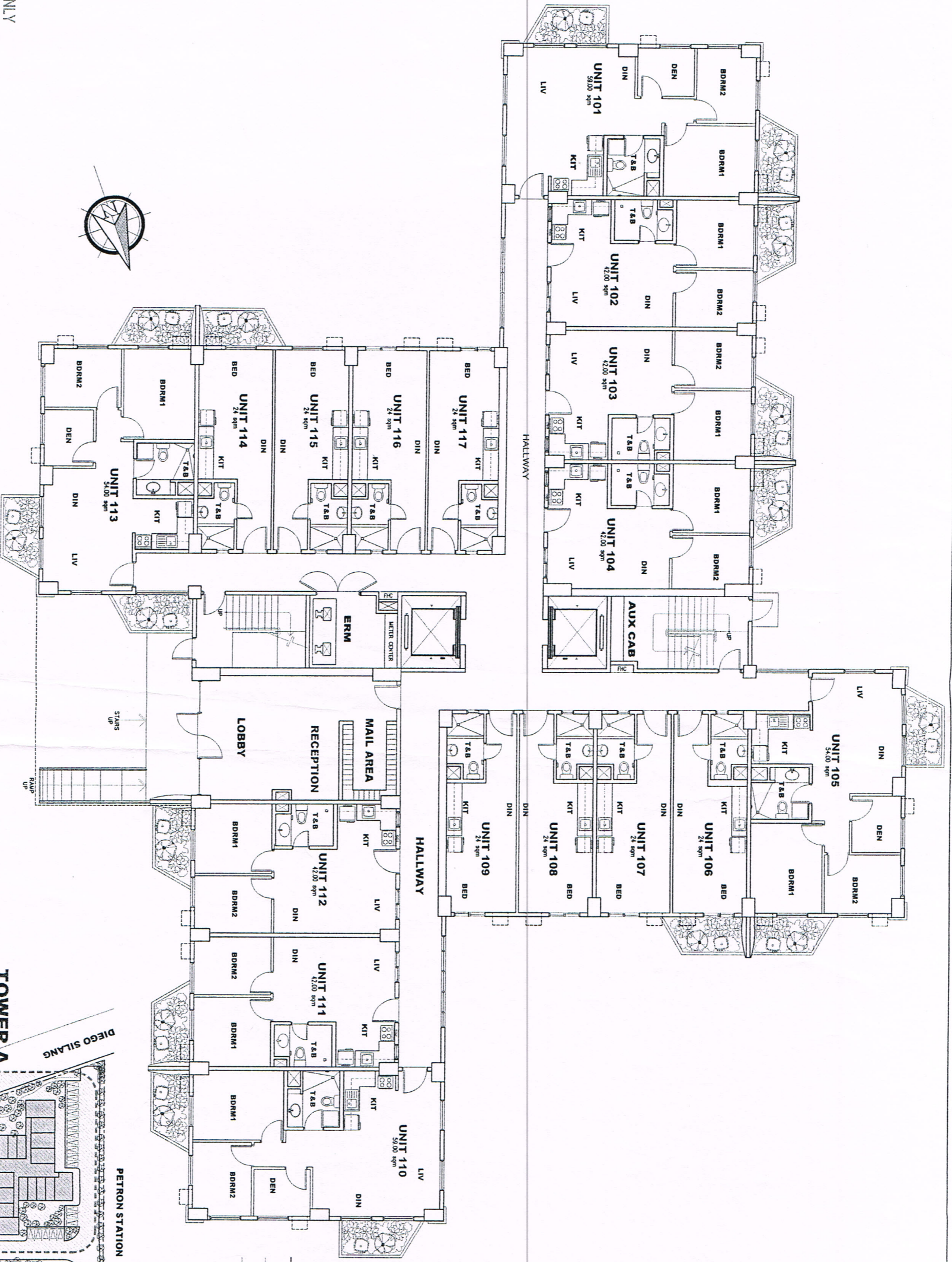

CYPRESS TOWERS

"TOWER A" (ALTIVA)

GROUND FLOOR PLAN

31 JULY 2008

AVAILABILITY PLANS

KEY PLAN

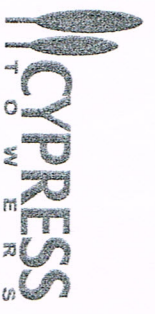
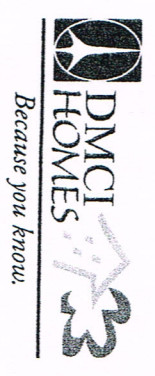
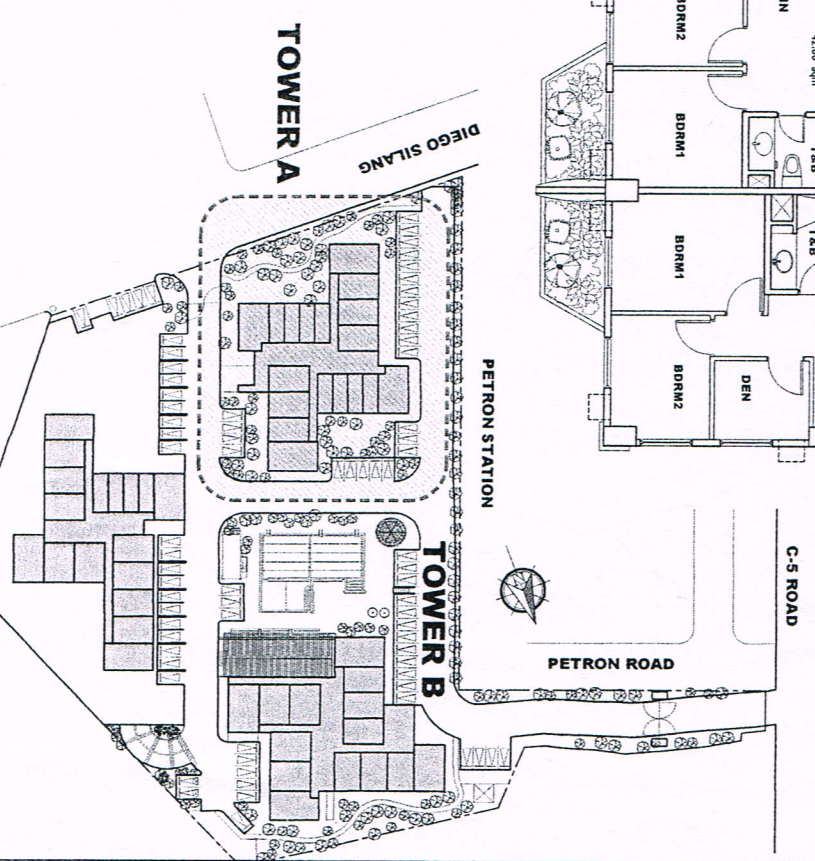

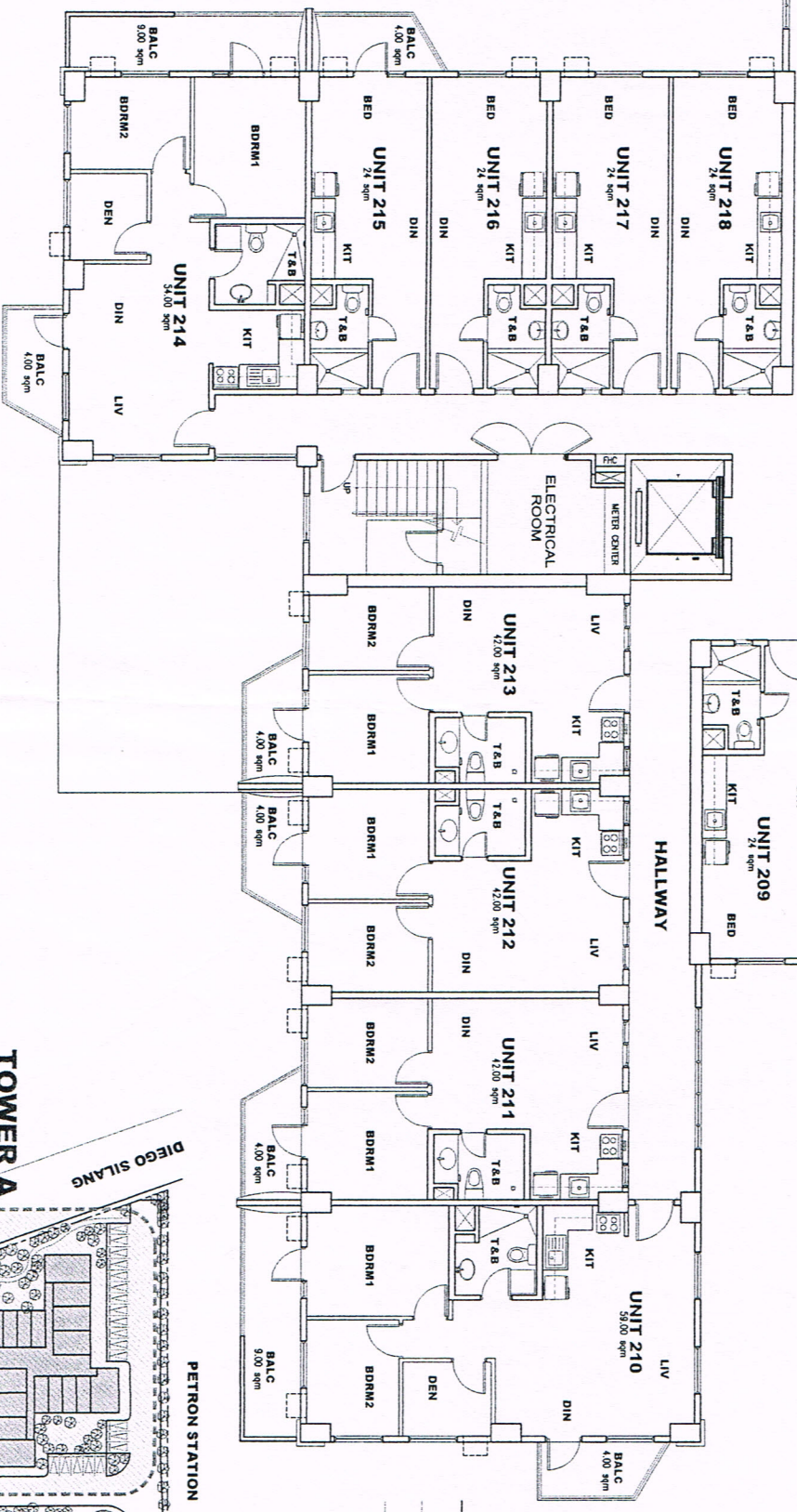
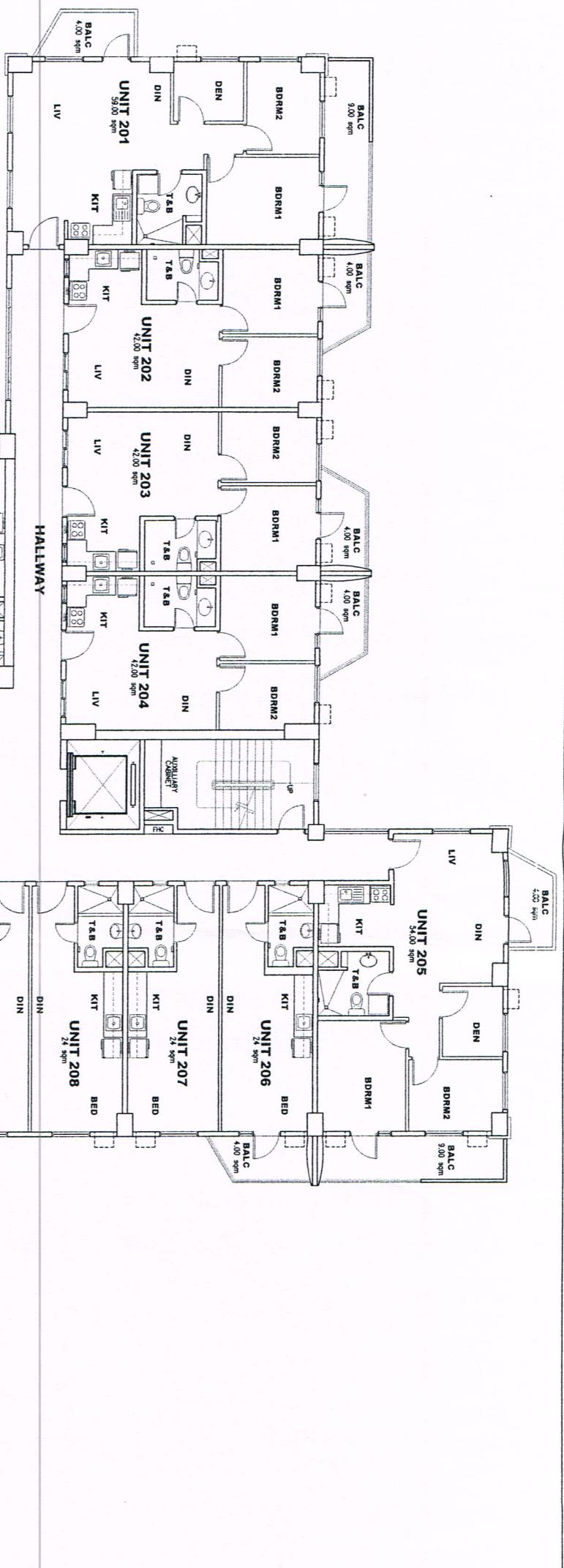

NOTED BY:

RMS	<i>[Signature]</i>
GSA	<i>[Signature]</i>
EGC	<i>[Signature]</i>

FOR SALES AVAILABILITY ONLY

NO	DATE	REVISIONS



CYPRESS TOWERS

"TOWER A" (ALTIVA)

2ND FLOOR PLAN
31 JULY 2008
AVAILABILITY PLANS

KEY PLAN

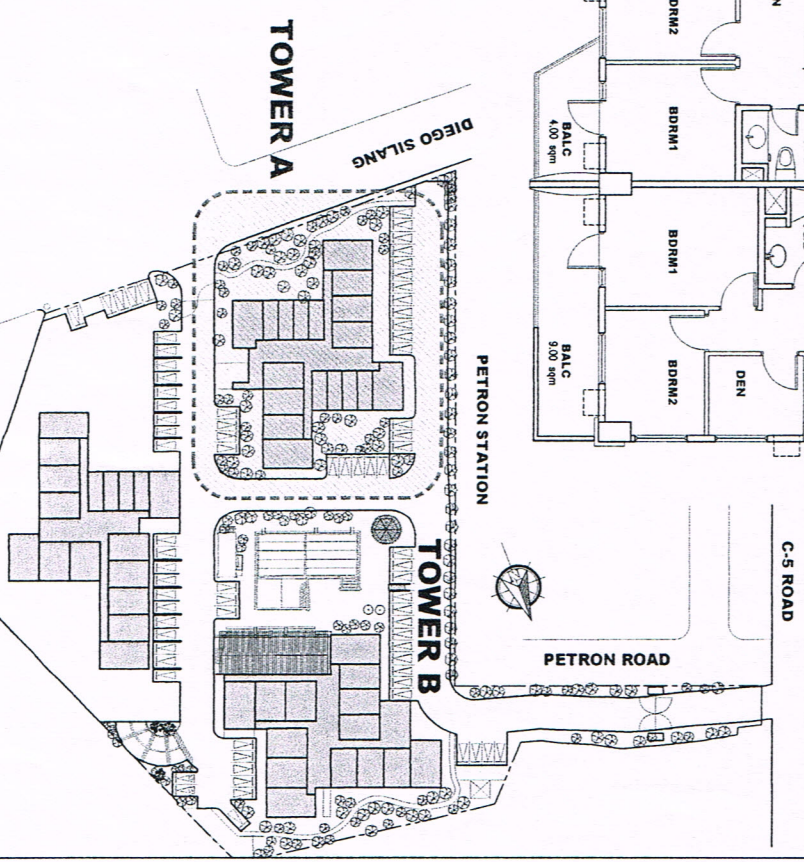

NOTED BY:		
RMS	<i>Shawn</i>	3/11/08
GSA	<i>3/11/08</i>	
EGC	<i>3/11/08</i>	

FOR SALES AVAILABILITY ONLY

NO.	DATE	REVISIONS

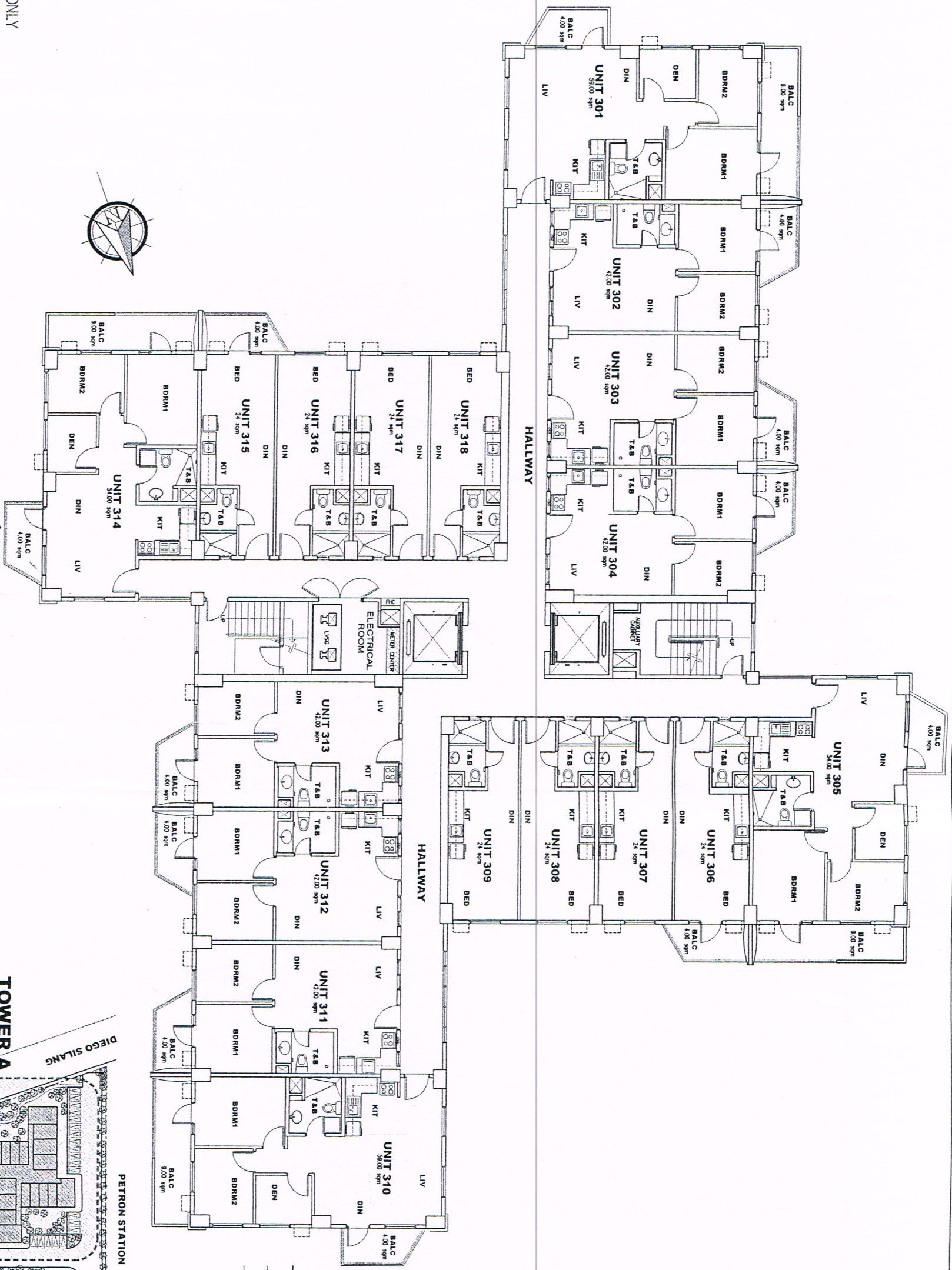
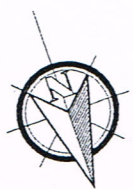

CYPRESS TOWERS

"TOWER A" (ALTIVA)

3RD FLOOR PLAN

31 JULY 2008

AVAILABILITY PLANS

KEY PLAN

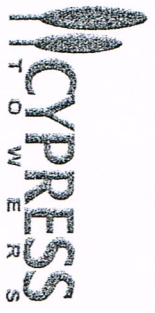
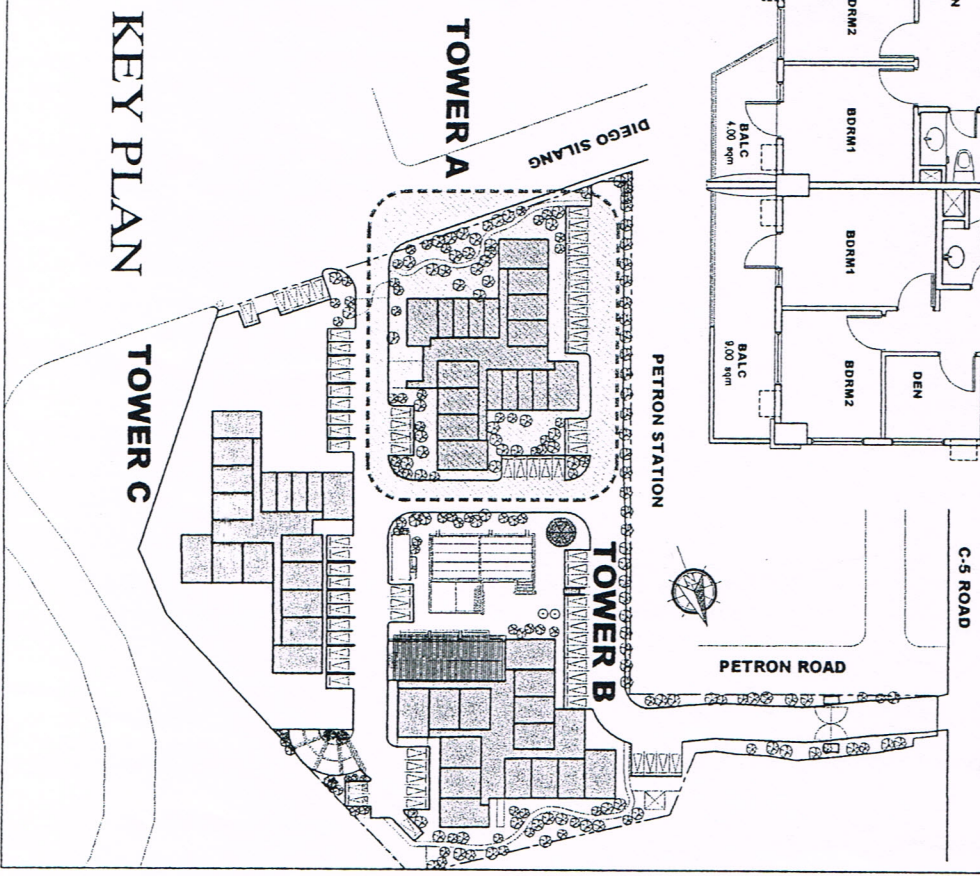

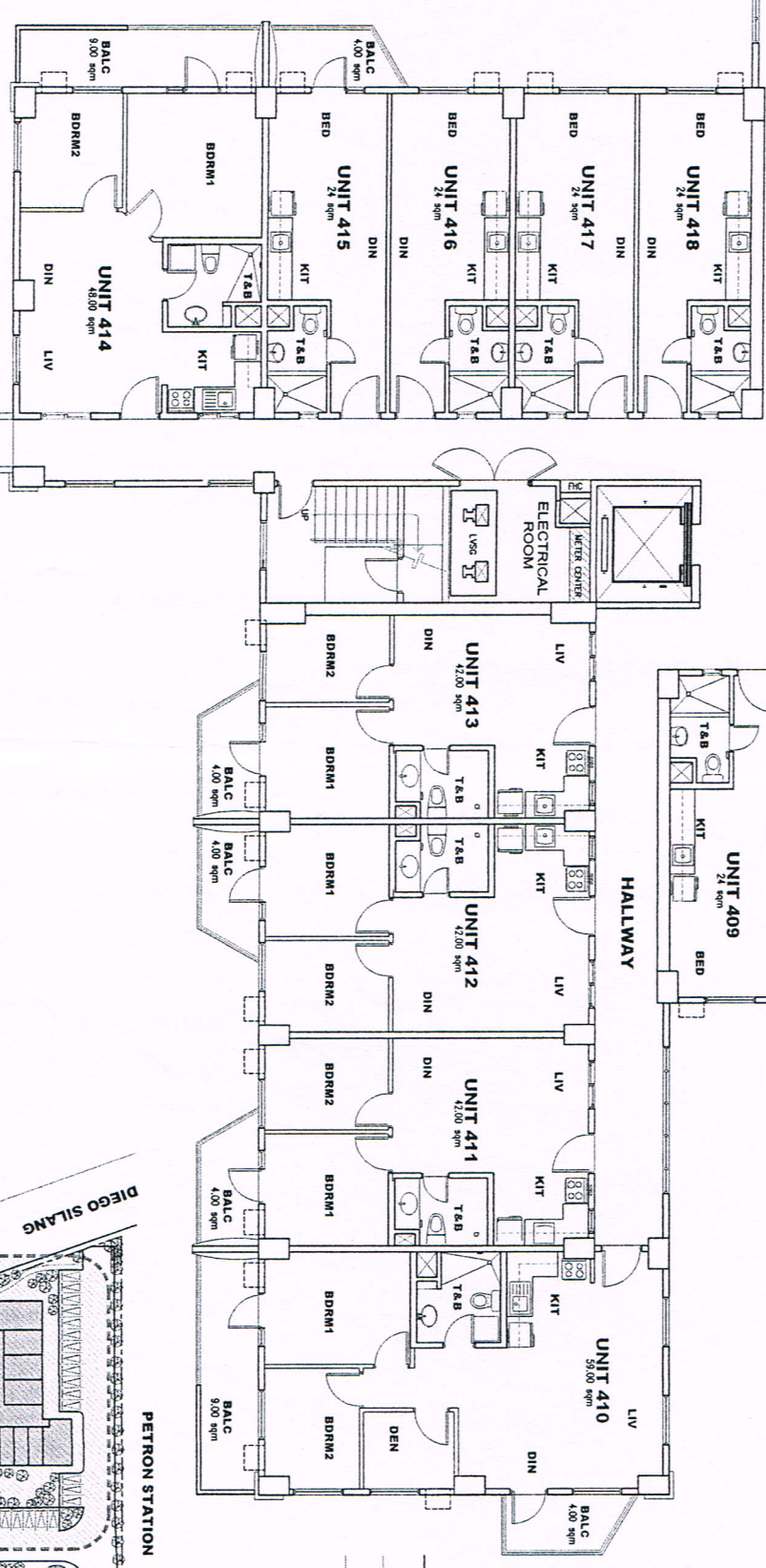
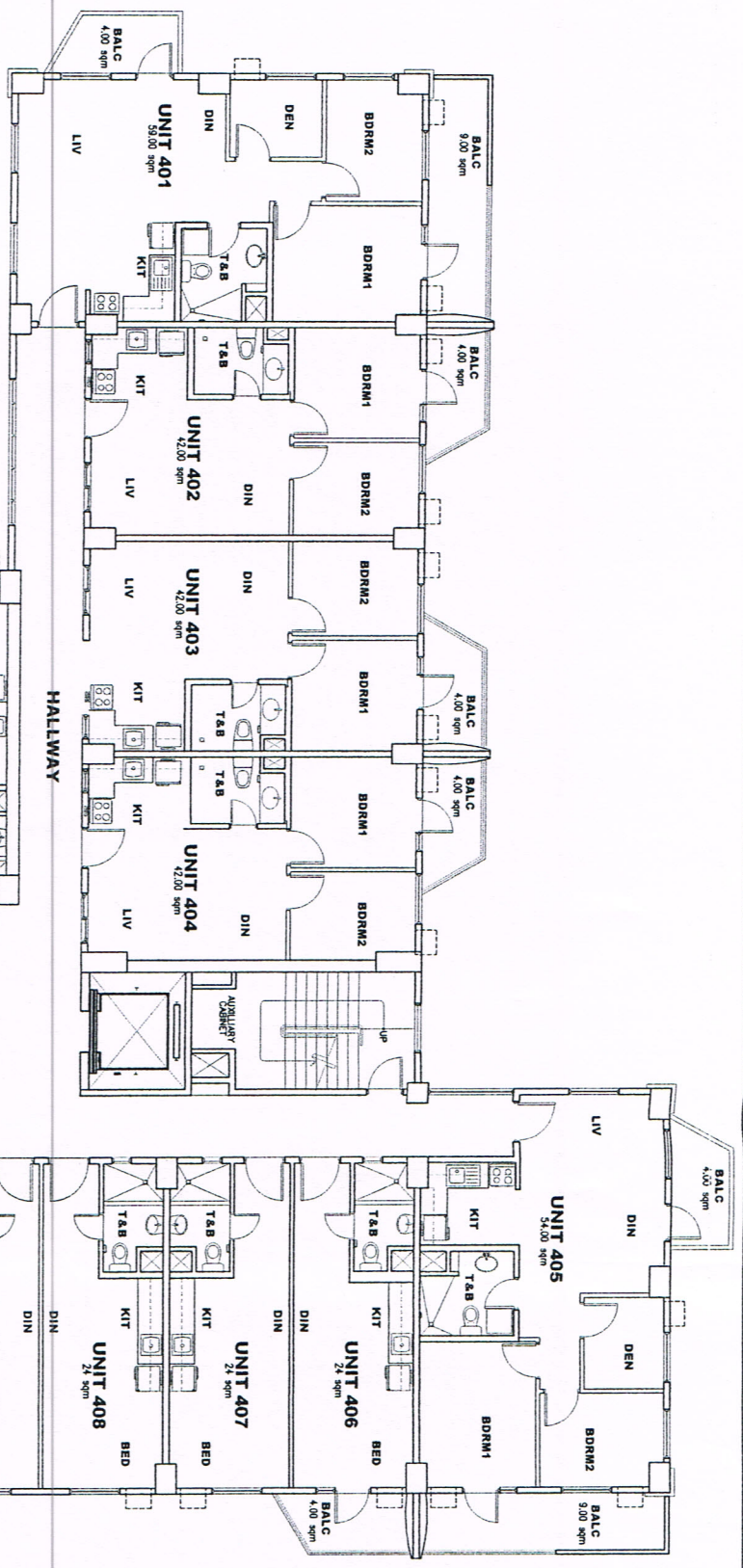

NOTED BY:

RMS	<i>[Signature]</i>	3/1/08
GSA	<i>[Signature]</i>	3/1/08
EGC	<i>[Signature]</i>	<i>[Signature]</i>

FOR SALES AVAILABILITY ONLY

NO.	DATE	REVISIONS



LINK BRIDGE
(TO TOWER CELESTA)

CYPRESS TOWERS

"TOWER A" (ALTIVA)

4TH FLOOR PLAN
31 JULY 2008
AVAILABILITY PLANS

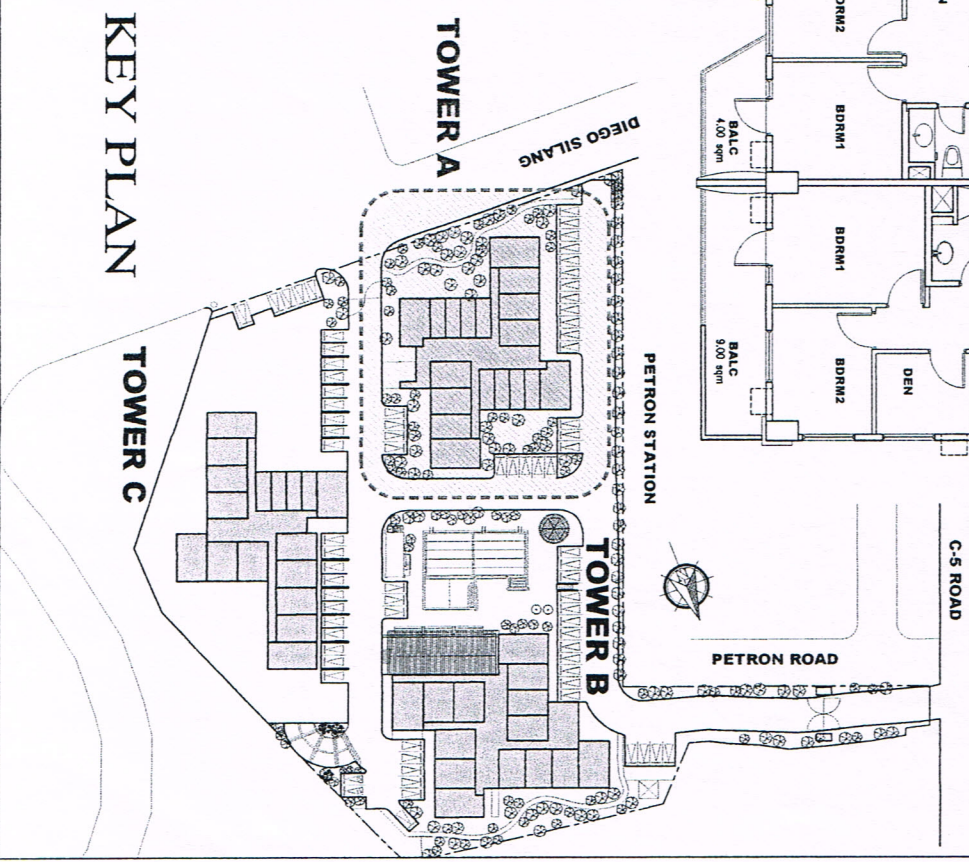
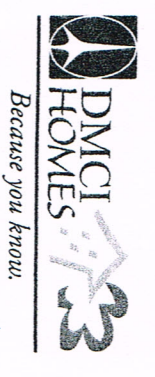

KEY PLAN

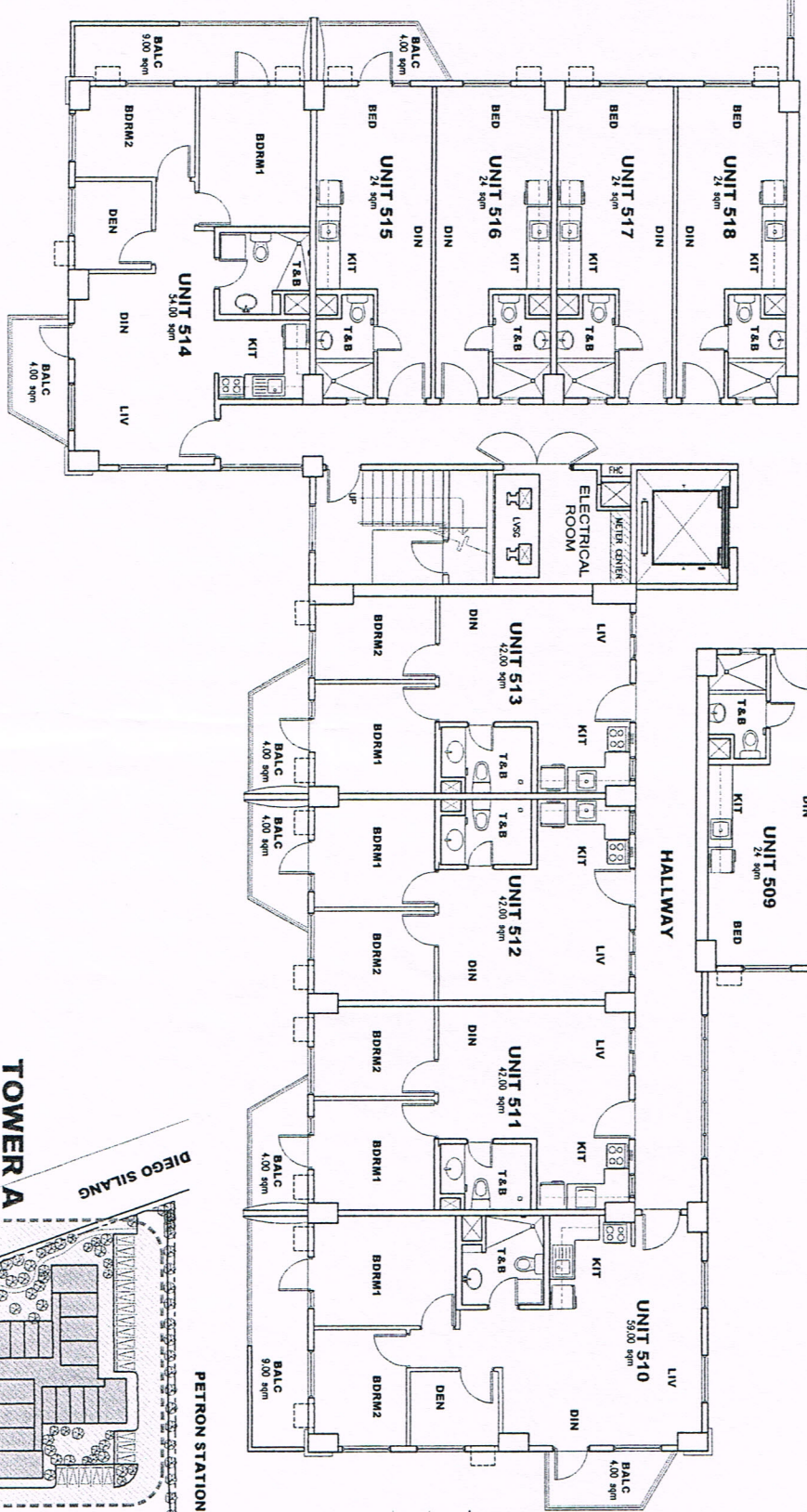
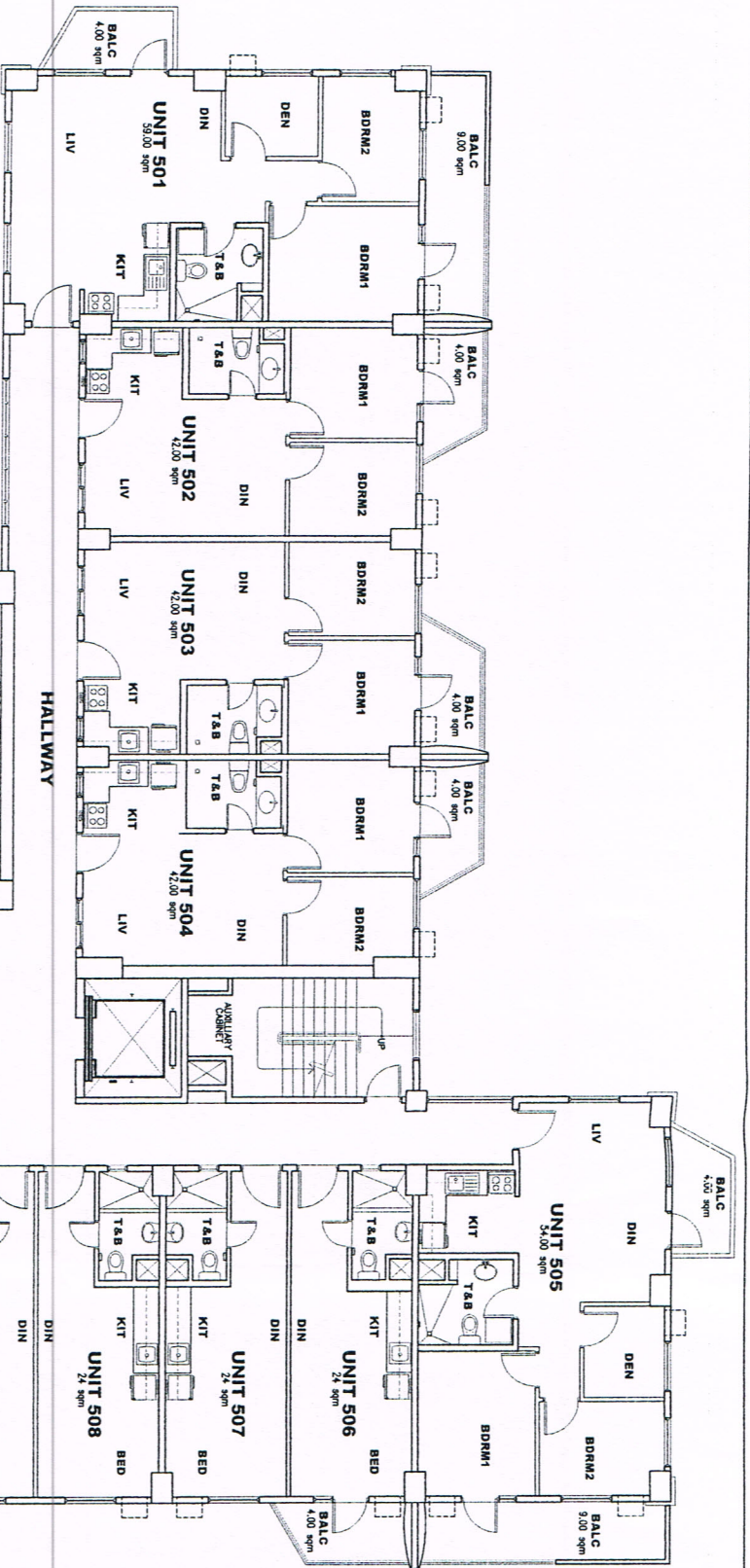

NOTED BY:

RMS	3/1/08
GSA	3/1/08
EGC	3/1/08

FOR SALES AVAILABILITY ONLY

NO. DATE REVISIONS

--	--	--

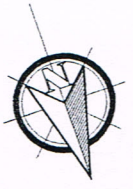

CYPRESS TOWERS

"TOWER A" (ALTIVA)

TYP. 5TH TO 16TH FLOOR PLAN
31 JULY 2008
AVAILABILITY PLANS

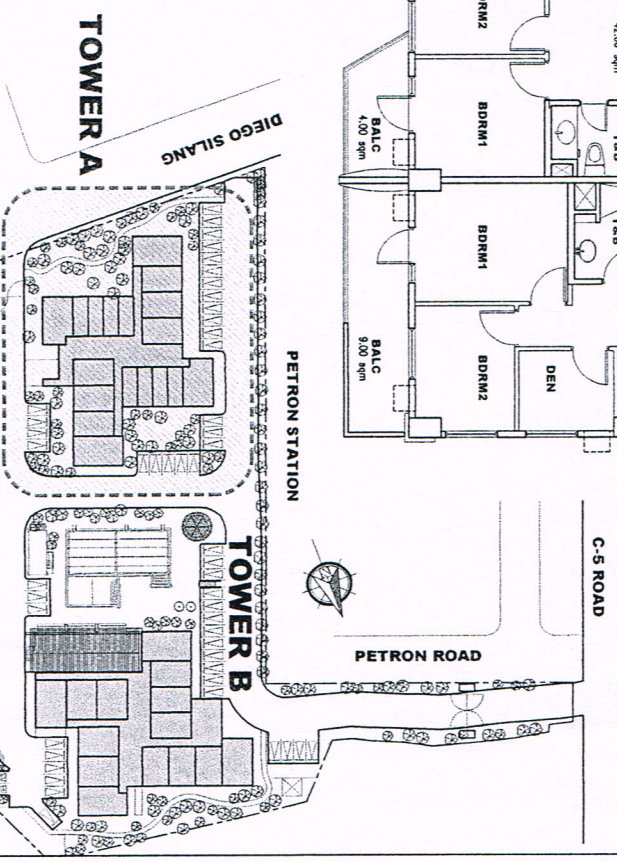
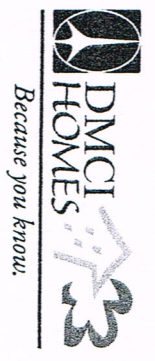

KEY PLAN

TOWER A

TOWER B

TOWER C

NOTED BY:	
RMS	<i>[Signature]</i>
GSA	<i>[Signature]</i>
EGC	<i>[Signature]</i>

FOR SALES AVAILABILITY ONLY

NO.	DATE	REVISIONS

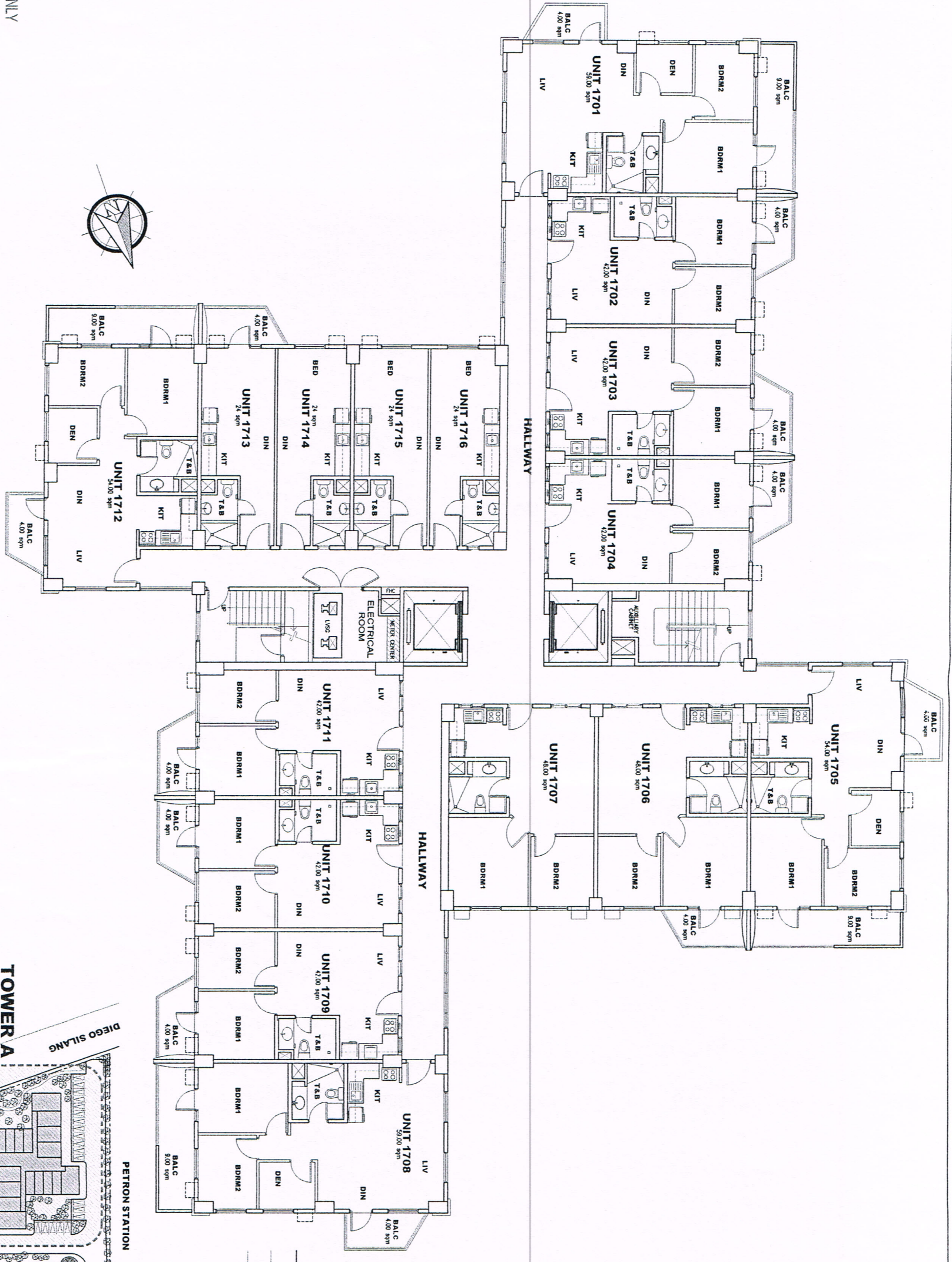
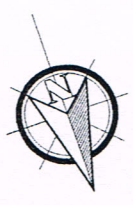

CYPRESS TOWERS

"TOWER A" (ALTIVA)

TYP. 17TH TO 22ND FLOOR PLAN

31 JULY 2008
AVAILABILITY PLANS

KEY PLAN

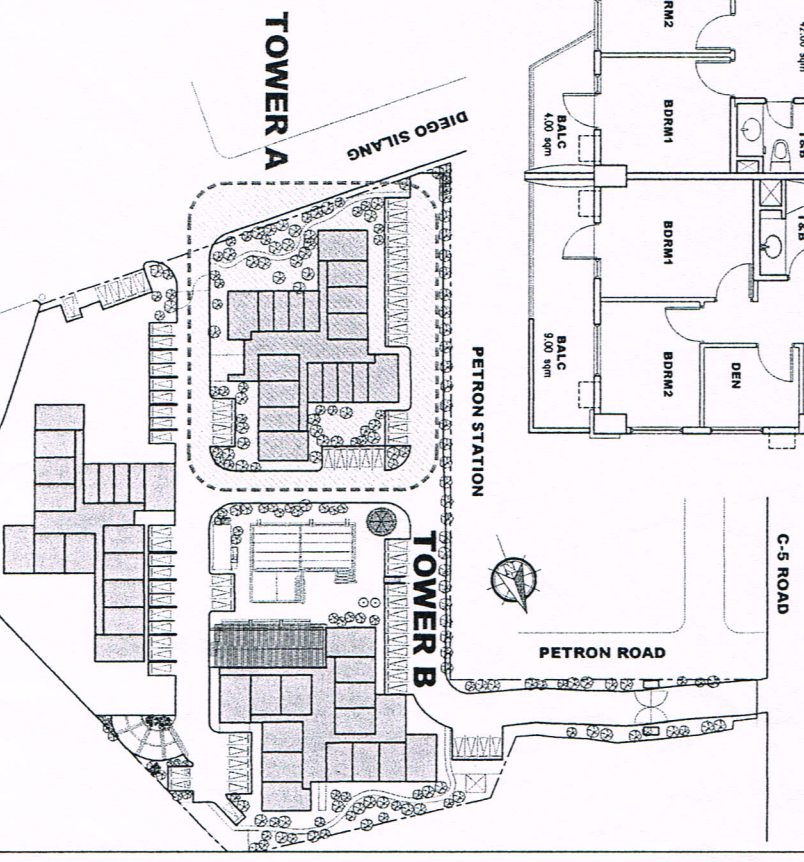

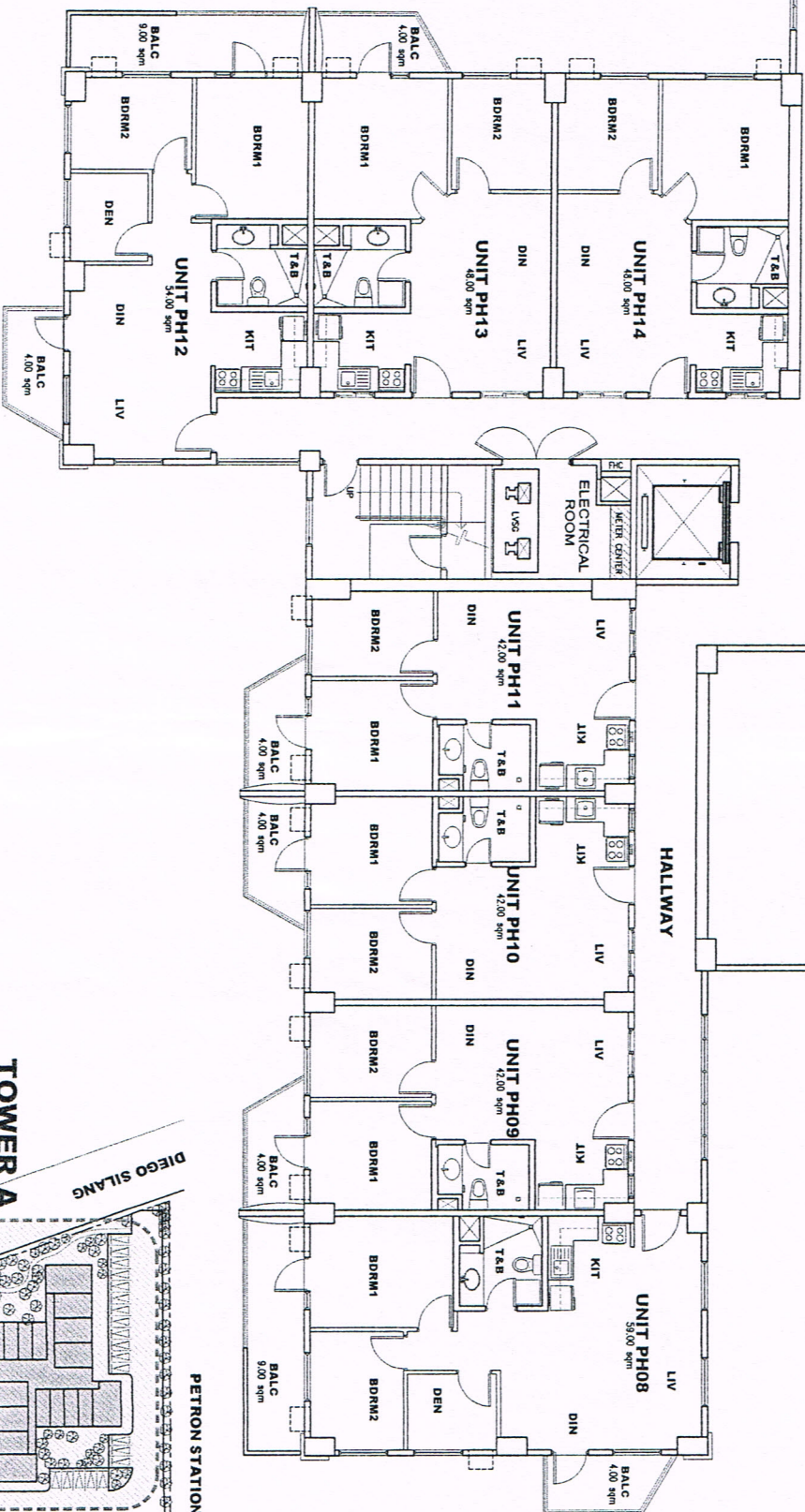
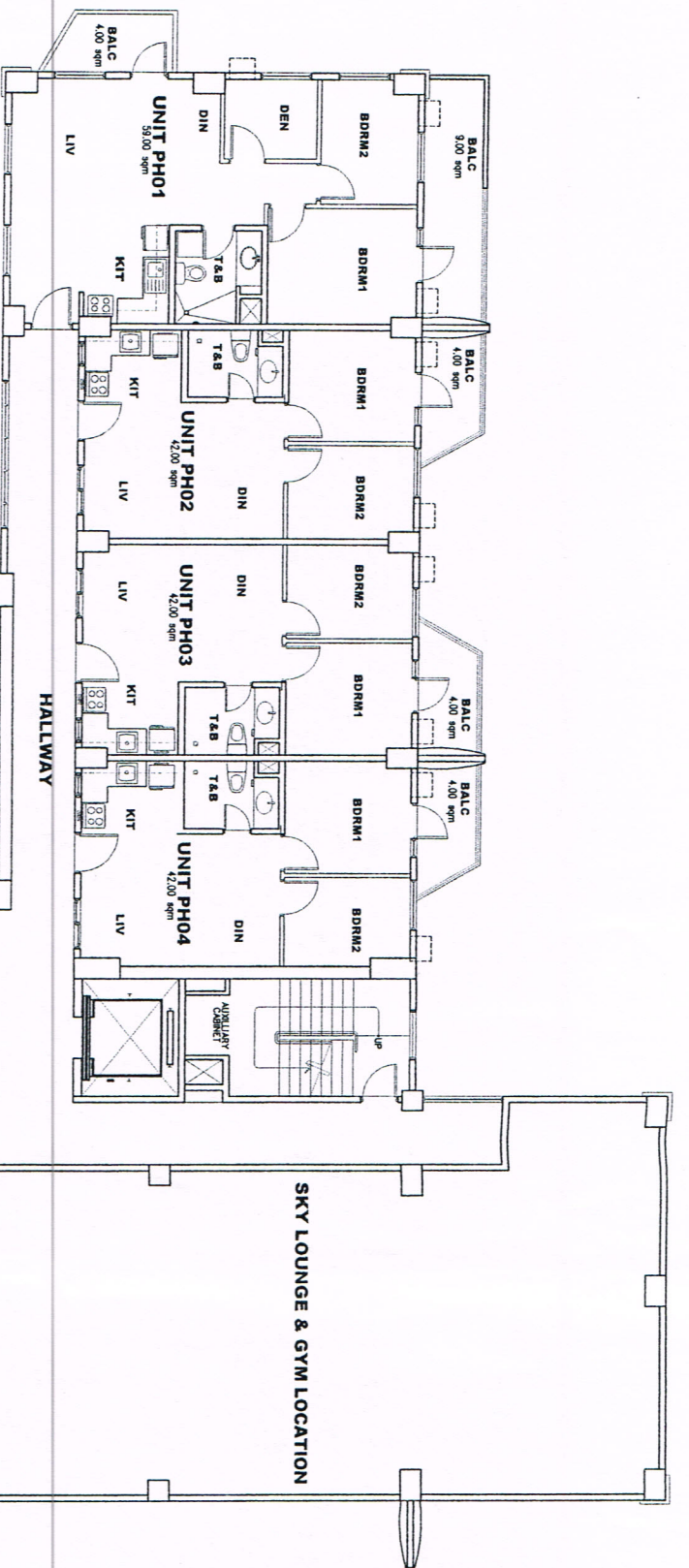

NOTED BY:

RMS	<i>[Signature]</i>	13/11/11
GSA	<i>[Signature]</i>	3/11/11
EGC	<i>[Signature]</i>	<i>[Signature]</i>

FOR SALES AVAILABILITY ONLY

NO. DATE REVISIONS

--	--	--

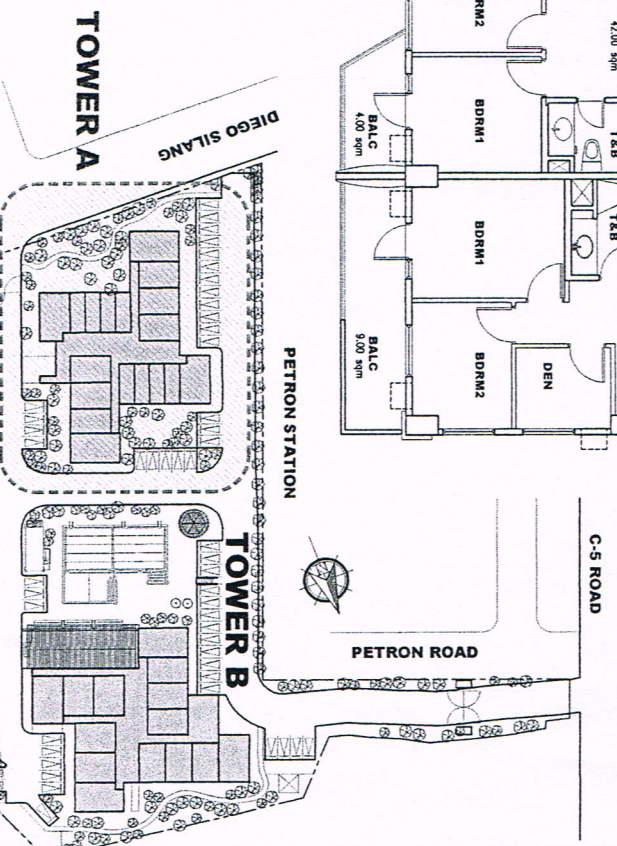

CYPRESS TOWERS

"TOWER A" (ALTIVA)

PENTHOUSE (23RD) FLOOR PLAN

31 JULY 2008
AVAILABILITY PLANS

KEY PLAN

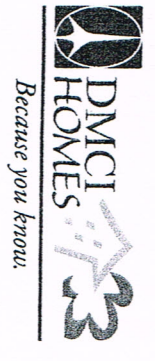



D.M. CONSUNJI, INC.
ENGINEERS • CONTRACTORS

2281 PASONG TAMO EXTENSION, MAKATI CITY
TEL. NO.: 841-0841

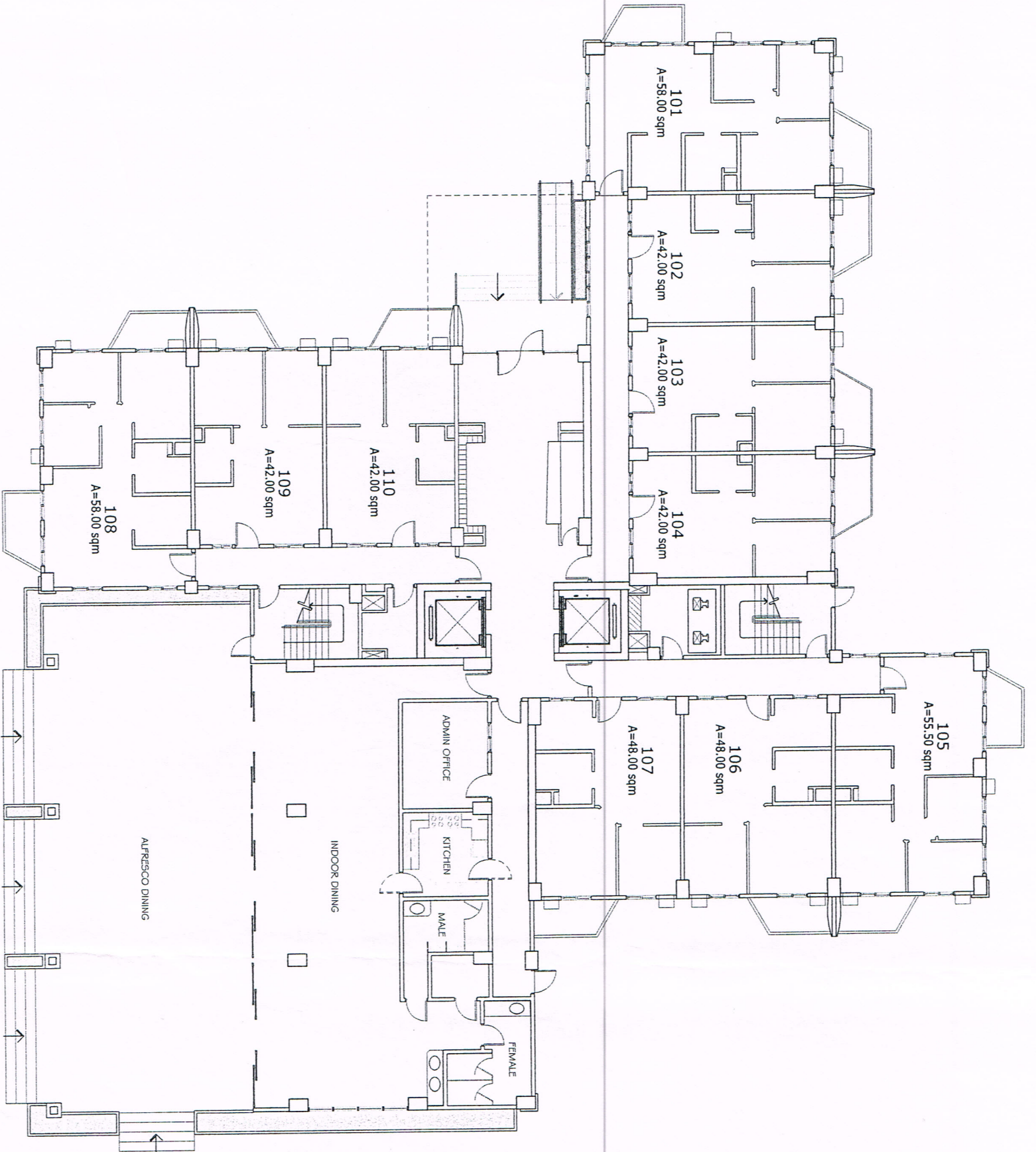

CYPRESS TOWERS TOWER B

GROUND FLOOR PLAN

MARCH 6, 2006

Signature

KEYPLAN

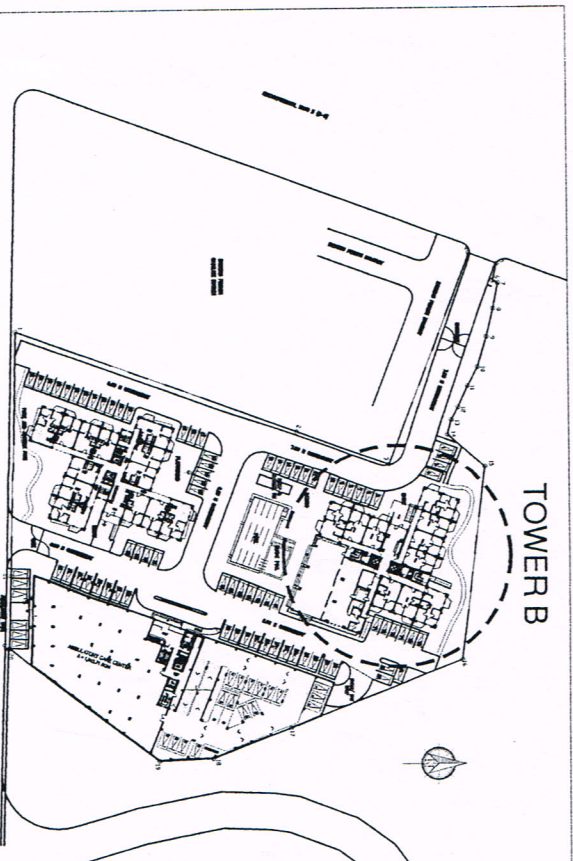

FOR REFERENCE
DATE: 27 JAN 2009

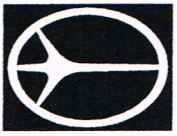

D.M. CONSUNJI, INC.

ENGINEERS · CONTRACTORS

2281 PASONG TAMO EXTENSION, MAKATI CITY
TEL. NO.: 841-0841

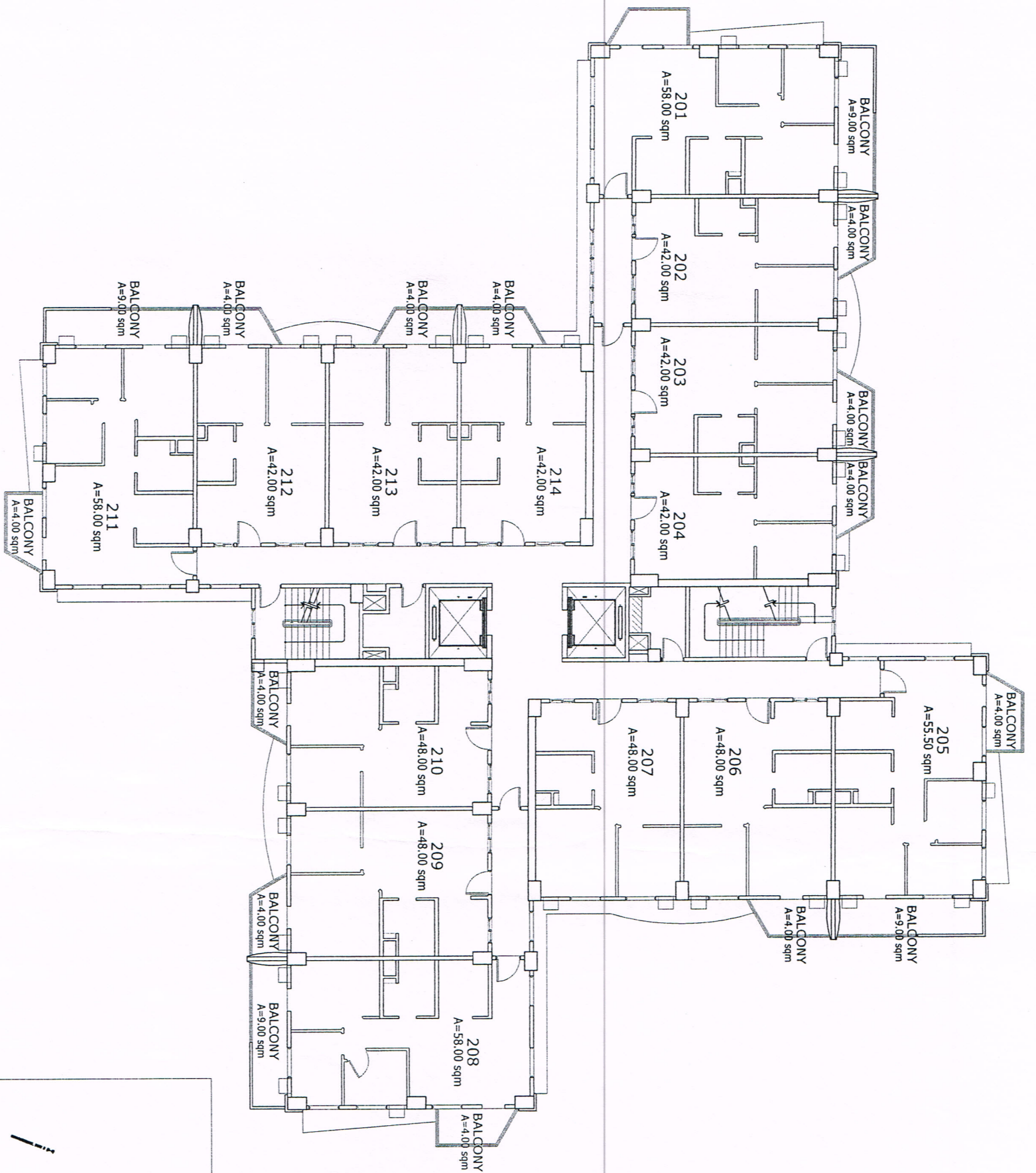

CYPRESS TOWERS TOWER B

SECOND FLOOR PLAN

MARCH 6, 2006

KEYPLAN

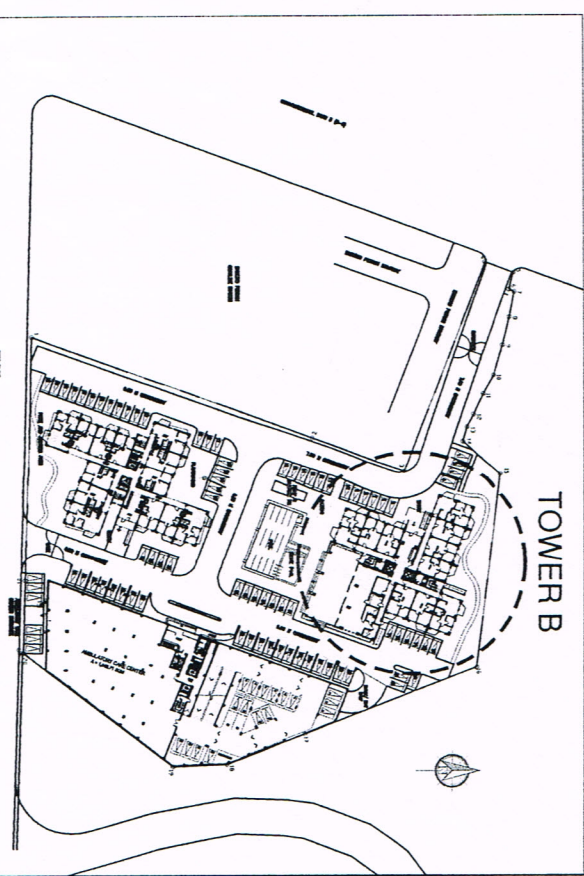

FOR REFERENCE
DATE: JAN 2009

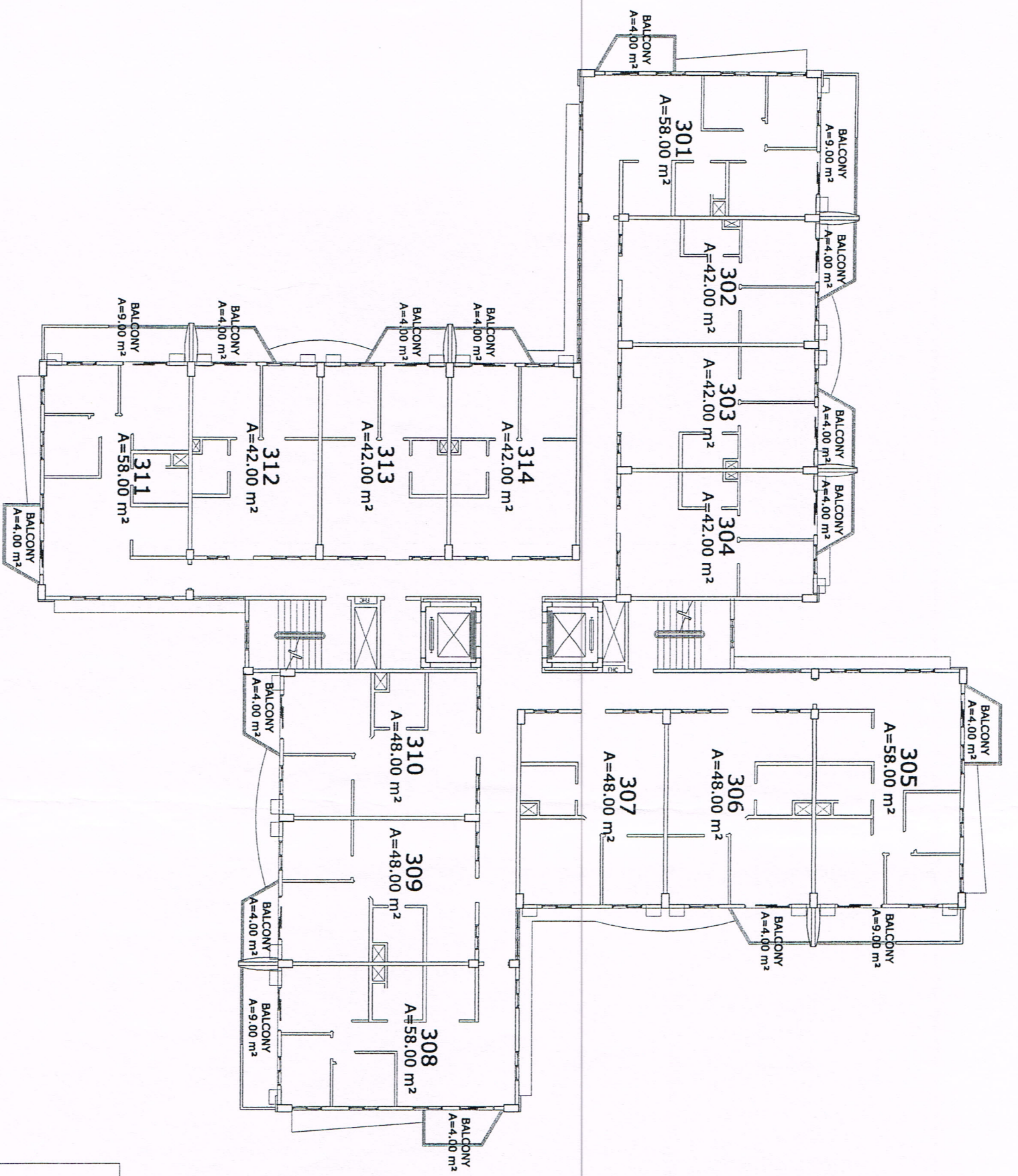



**CYPRESS TOWERS
TOWER B**

THIRD FLOOR PLAN

MARCH 6, 2006

Signature

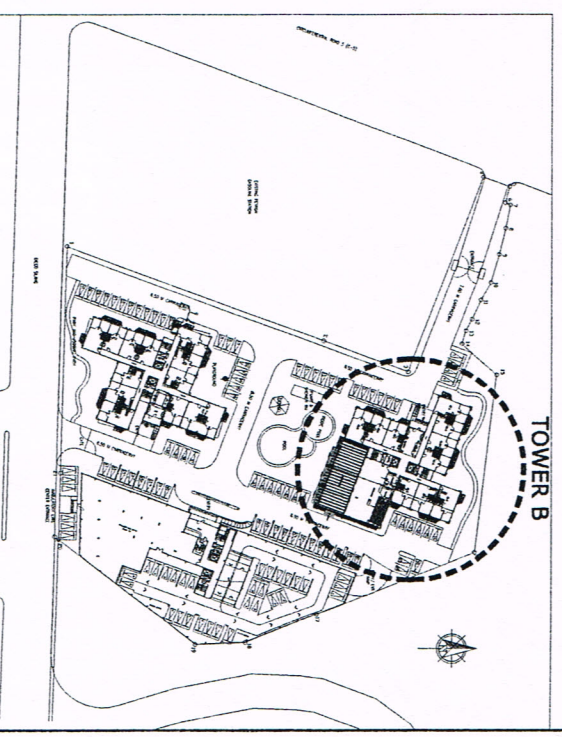
KEYPLAN



D.M. CONSUNJI, INC.
ENGINEERS • CONTRACTORS

2281 PASONG TAMO EXTENSION, MAKATI CITY
TEL. NO.: 841-0841



D.M. CONSUNJI, INC.
ENGINEERS · CONTRACTORS

2281 PASONG TAMO EXTENSION, MAKATI CITY
TEL. NO.: 841-0841

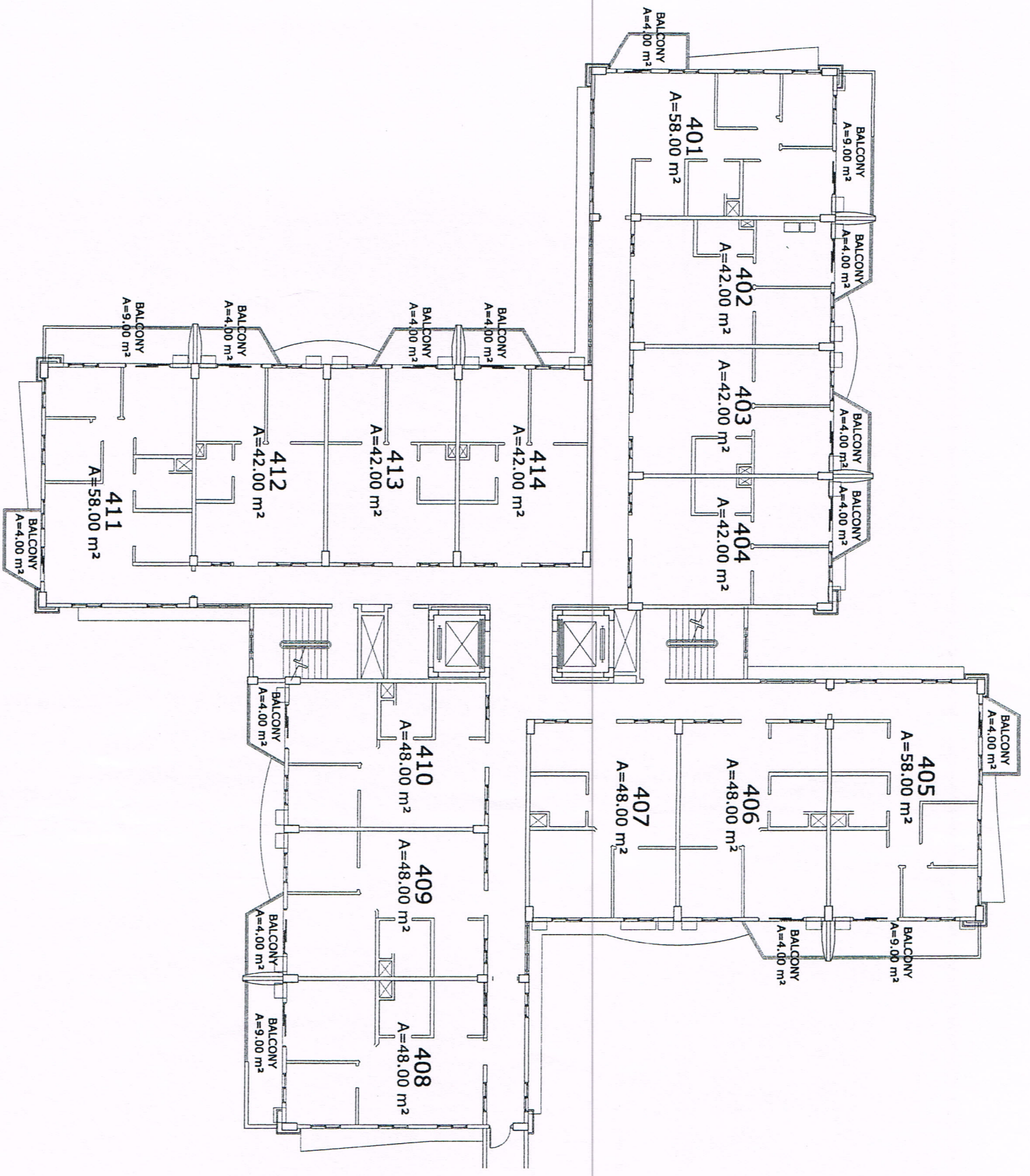

**CYPRESS TOWERS
TOWER B**

FOURTH FLOOR PLAN

MARCH 6, 2006

Sanjiv

KEYPLAN

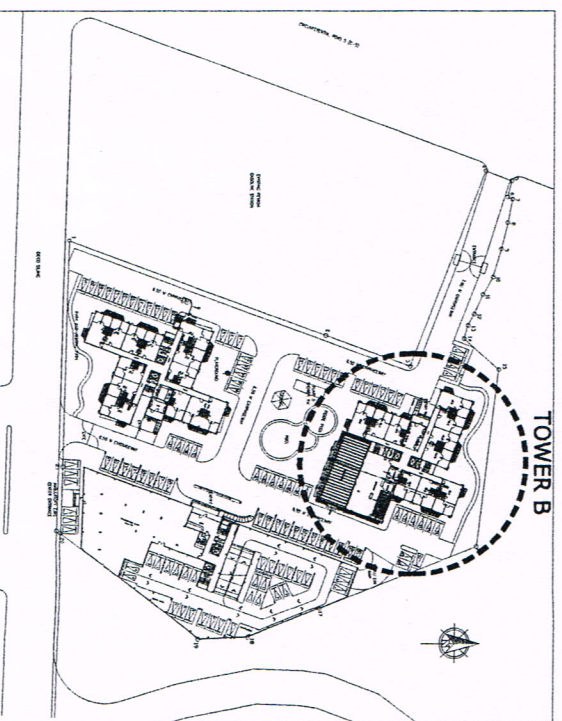

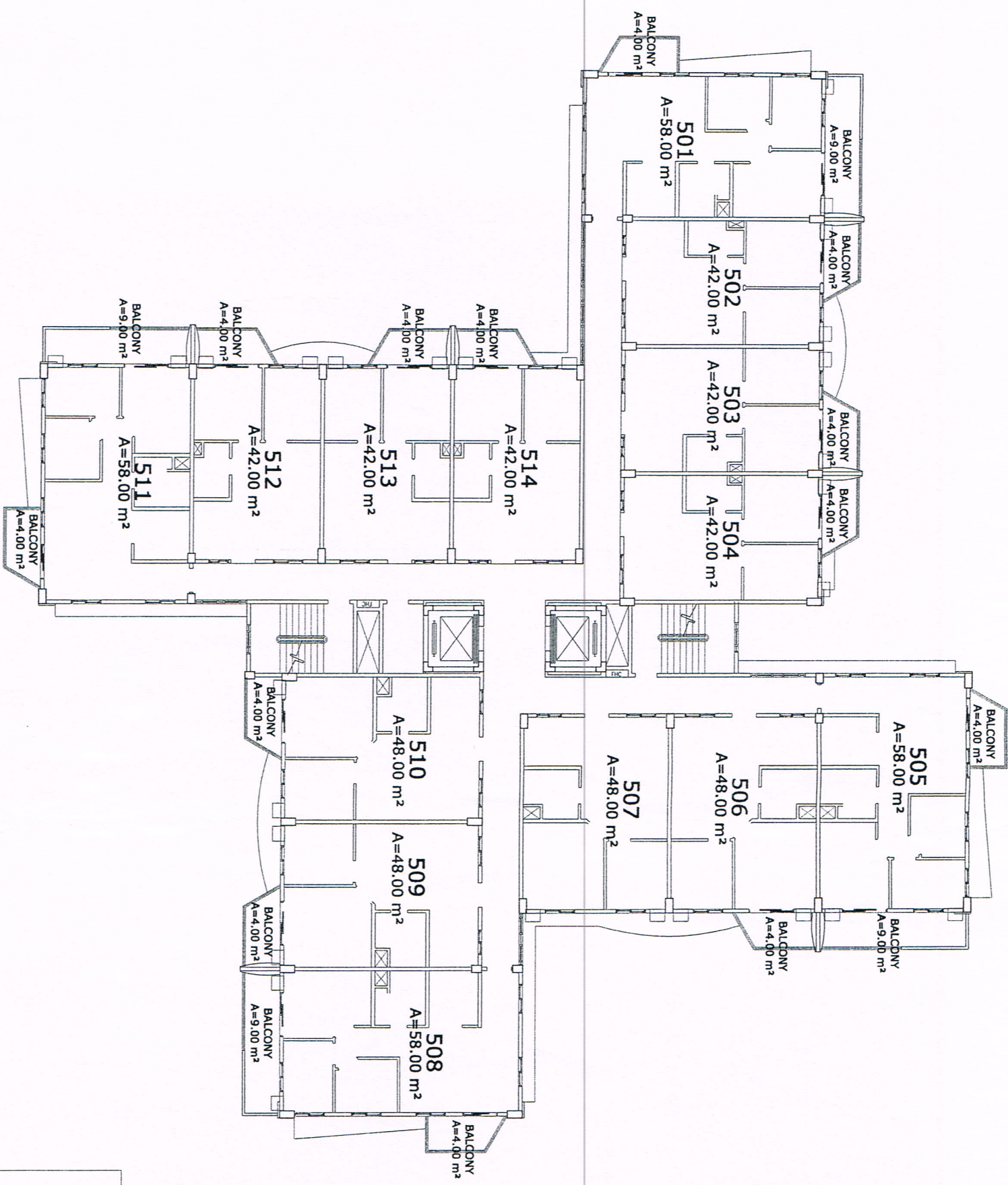



CYPRESS TOWERS
TOWER B

FIFTH FLOOR PLAN

MARCH 6, 2006

Signature

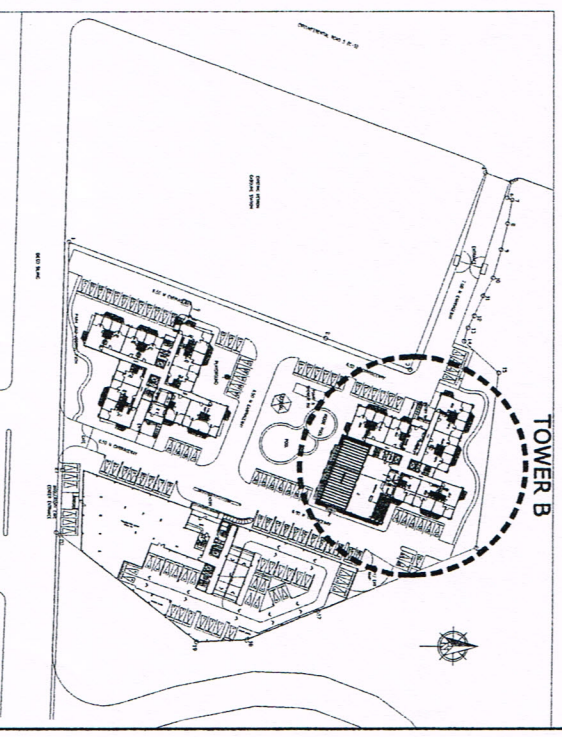
KEYPLAN



D.M. CONSUNJI, INC.

ENGINEERS • CONTRACTORS

2281 PASONG TAMO EXTENSION, MAKATI CITY
 TEL. NO.: 841-0841



D.M. CONSUNJI, INC.

ENGINEERS • CONTRACTORS

2281 PASONG TAMO EXTENSION, MAKATI CITY
TEL. NO.: 841-0841

CYPRESS TOWERS
TOWER B

SIXTH FLOOR PLAN

MARCH 6, 2006

Quison

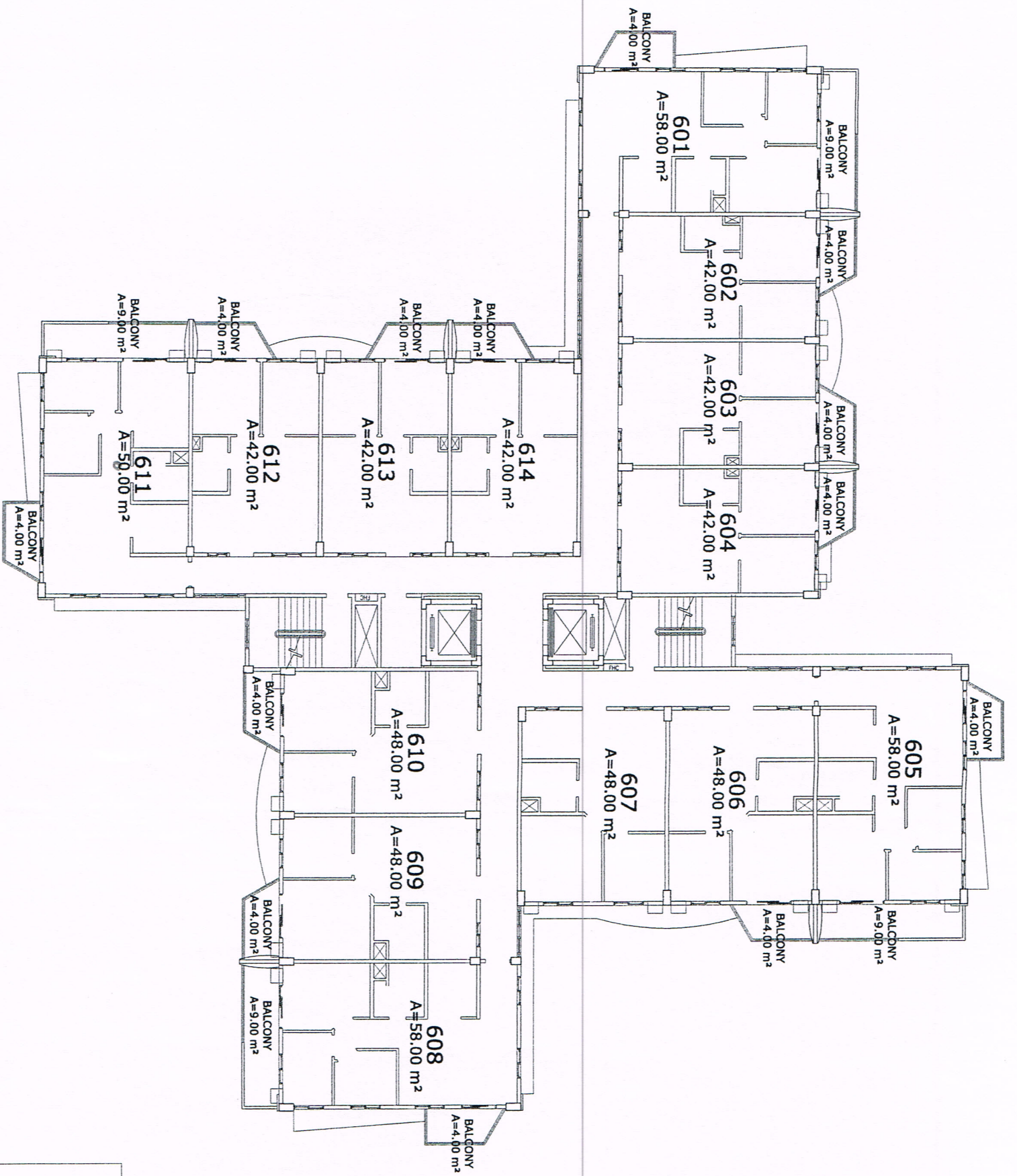

KEYPLAN

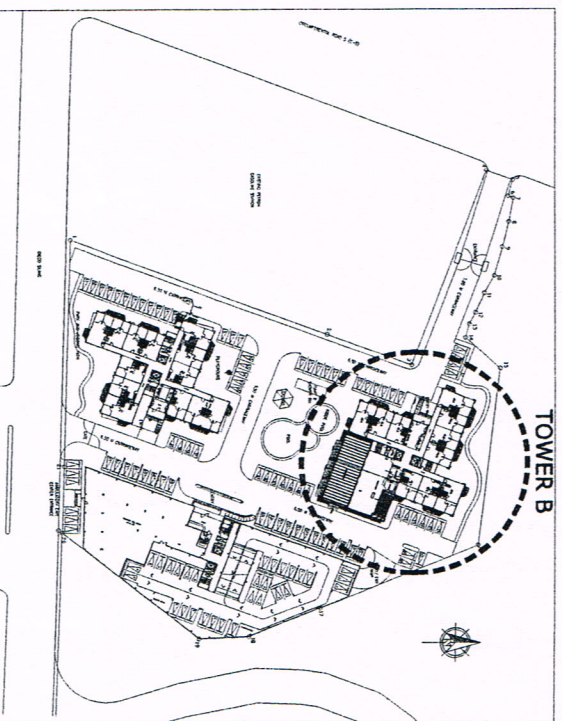

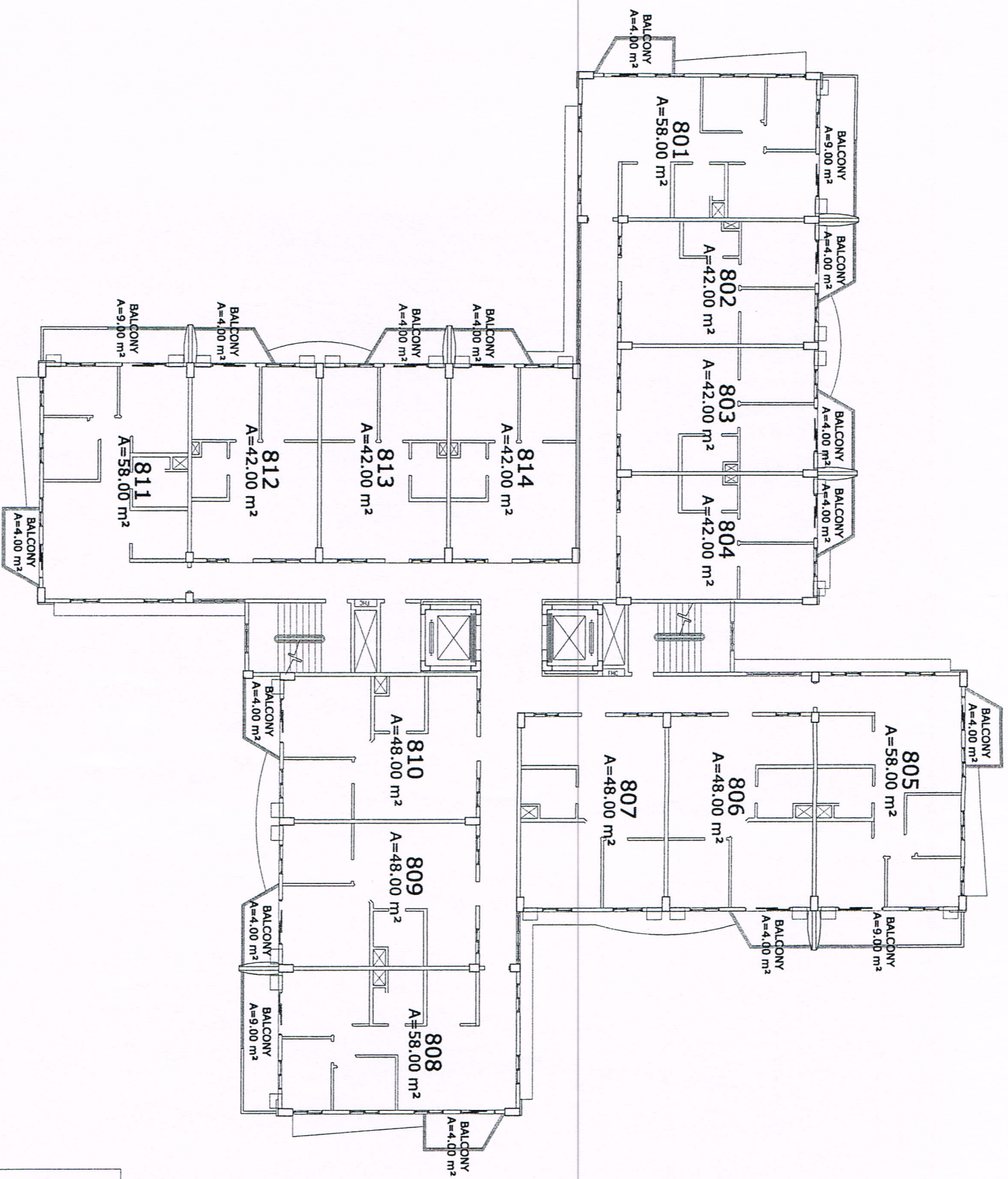

**CYPRESS TOWERS
TOWER B**

EIGHTH FLOOR PLAN

MARCH 6, 2006

gibson

KEYPLAN

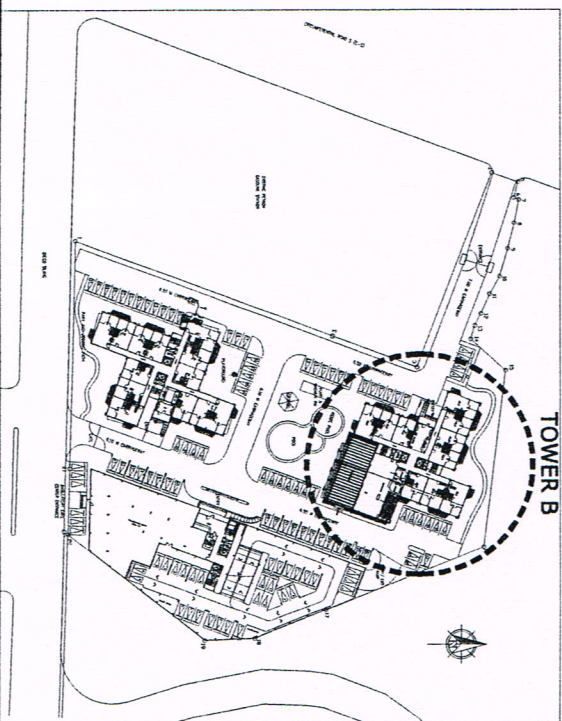

D.M. CONSUNJI, INC.
ENGINEERS • CONTRACTORS

2281 PASONG TAMO EXTENSION, MAKATI CITY
TEL. NO.: 841-0841

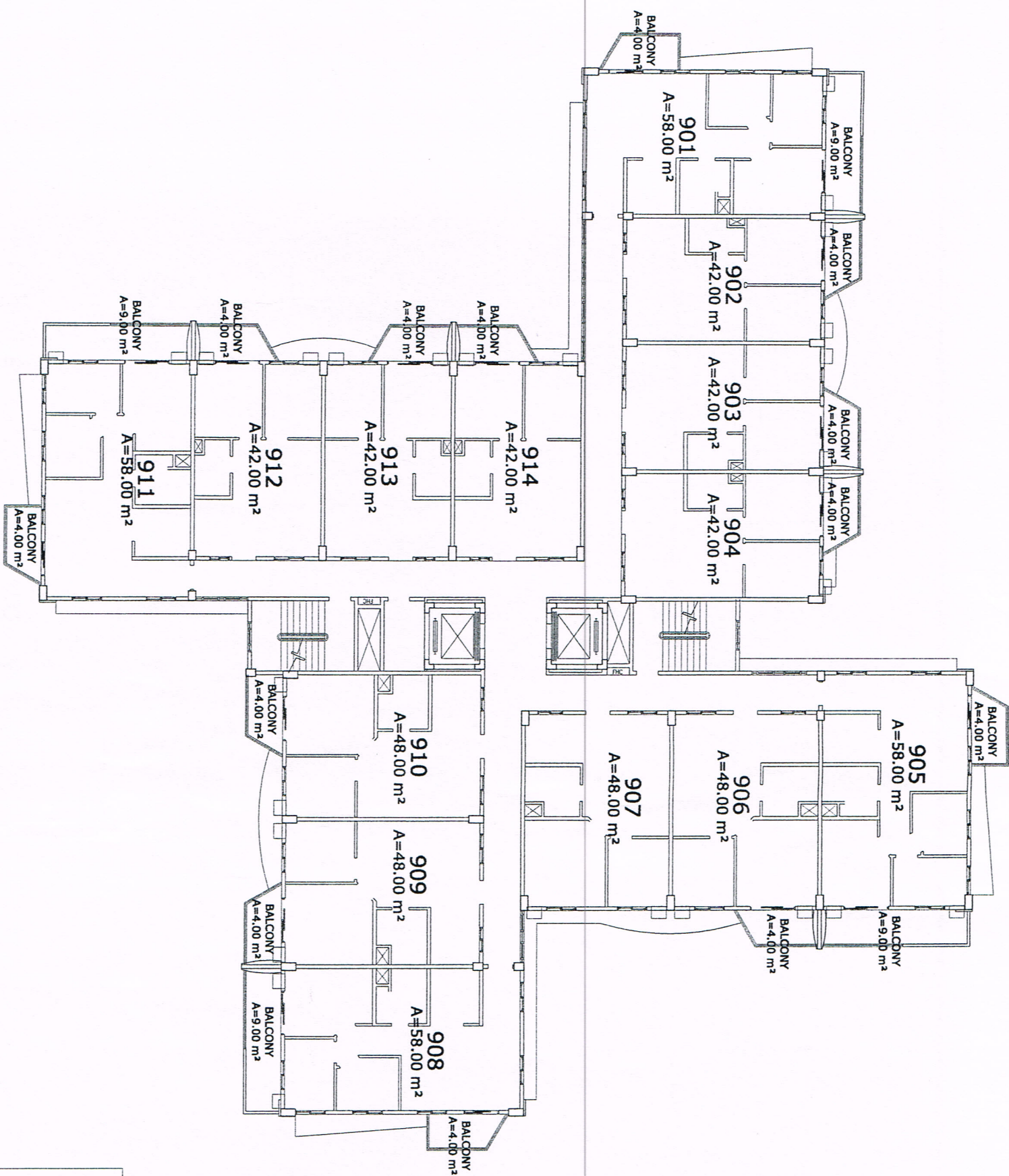



**CYPRESS TOWERS
TOWER B**

NINTH FLOOR PLAN

MARCH 6, 2006

Signature

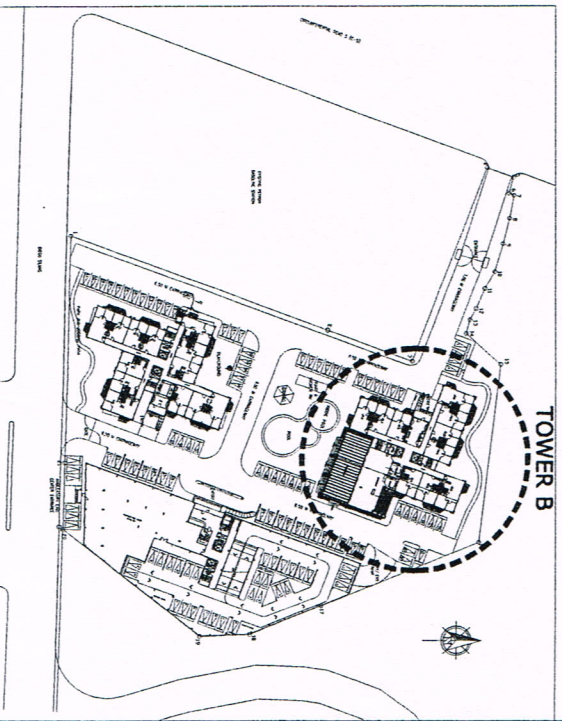
KEYPLAN



D.M. CONSUNJI, INC.

ENGINEERS • CONTRACTORS

2281 PASONG TAMO EXTENSION, MAKATI CITY
TEL. NO.: 841-0841

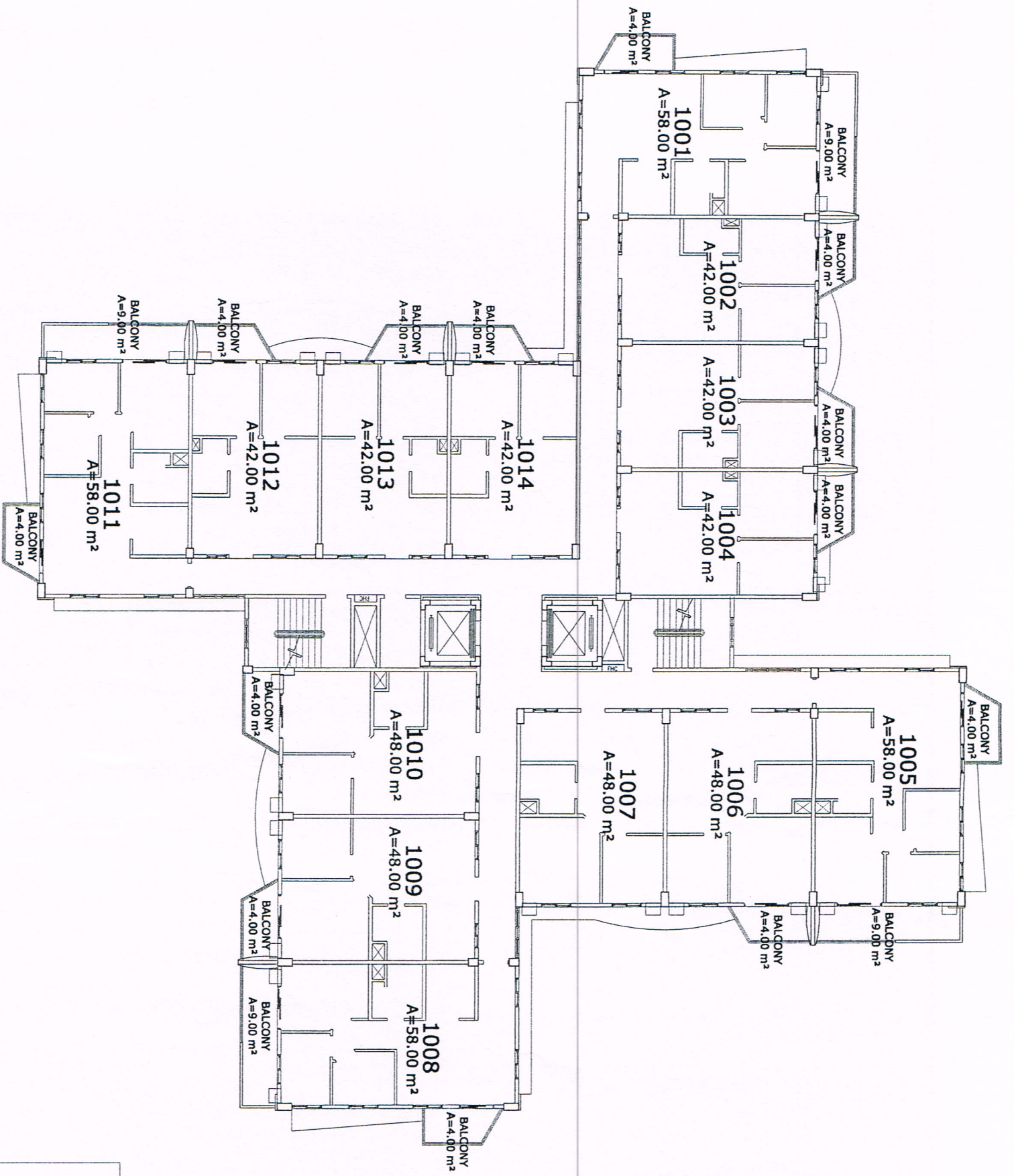



**CYPRESS TOWERS
TOWER B**

TENTH FLOOR PLAN
g/bn

MARCH 6, 2006

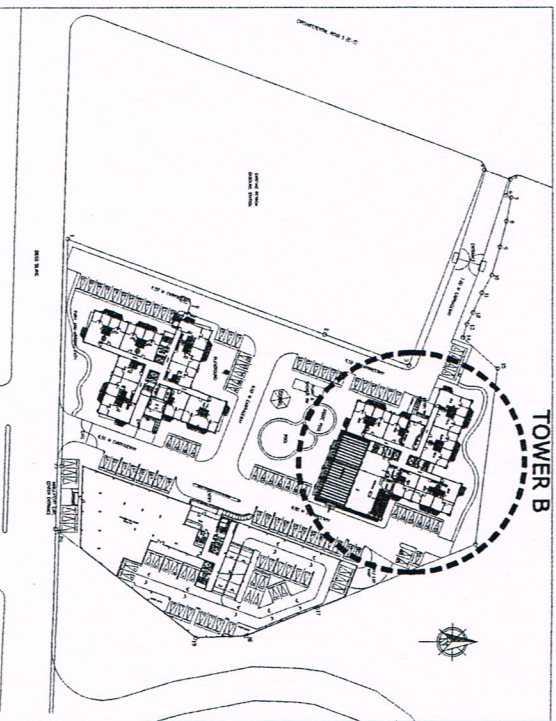
KEYPLAN



D.M. CONSUNJI, INC.

ENGINEERS • CONTRACTORS

2281 PASONG TAMO EXTENSION, MAKATI CITY
TEL. NO.: 841-0841



D.M. CONSUNJI, INC.
ENGINEERS · CONTRACTORS

2281 PASONG TAMO EXTENSION, MAKATI CITY
TEL. NO.: 841-0841

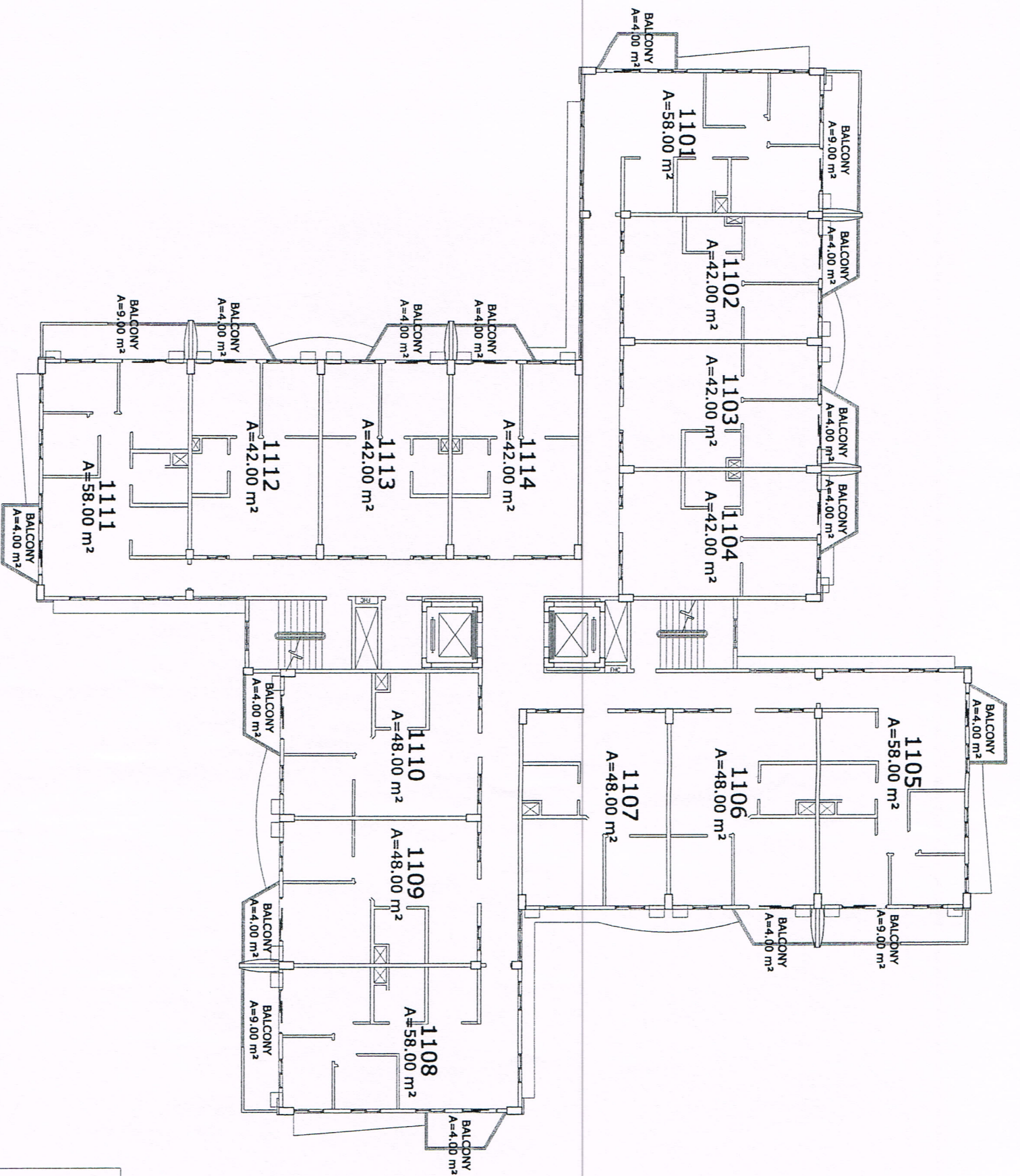

**CYPRESS TOWERS
TOWER B**

11TH FLOOR PLAN

MARCH 6, 2006

am
am

KEYPLAN

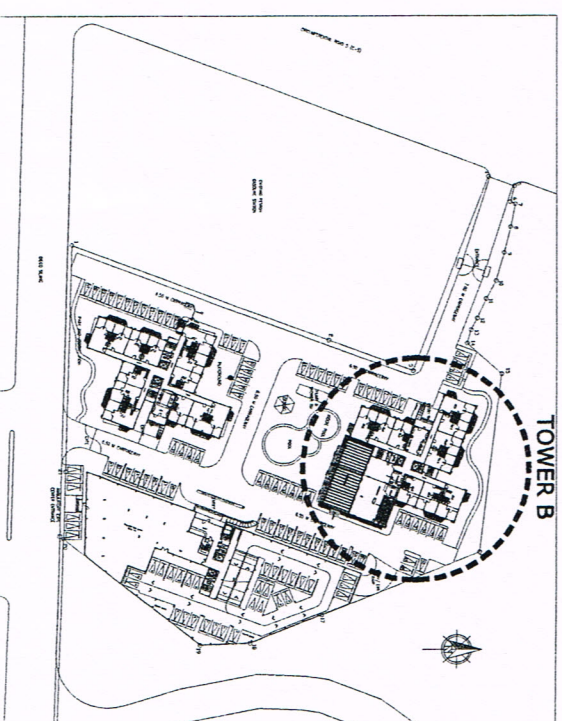

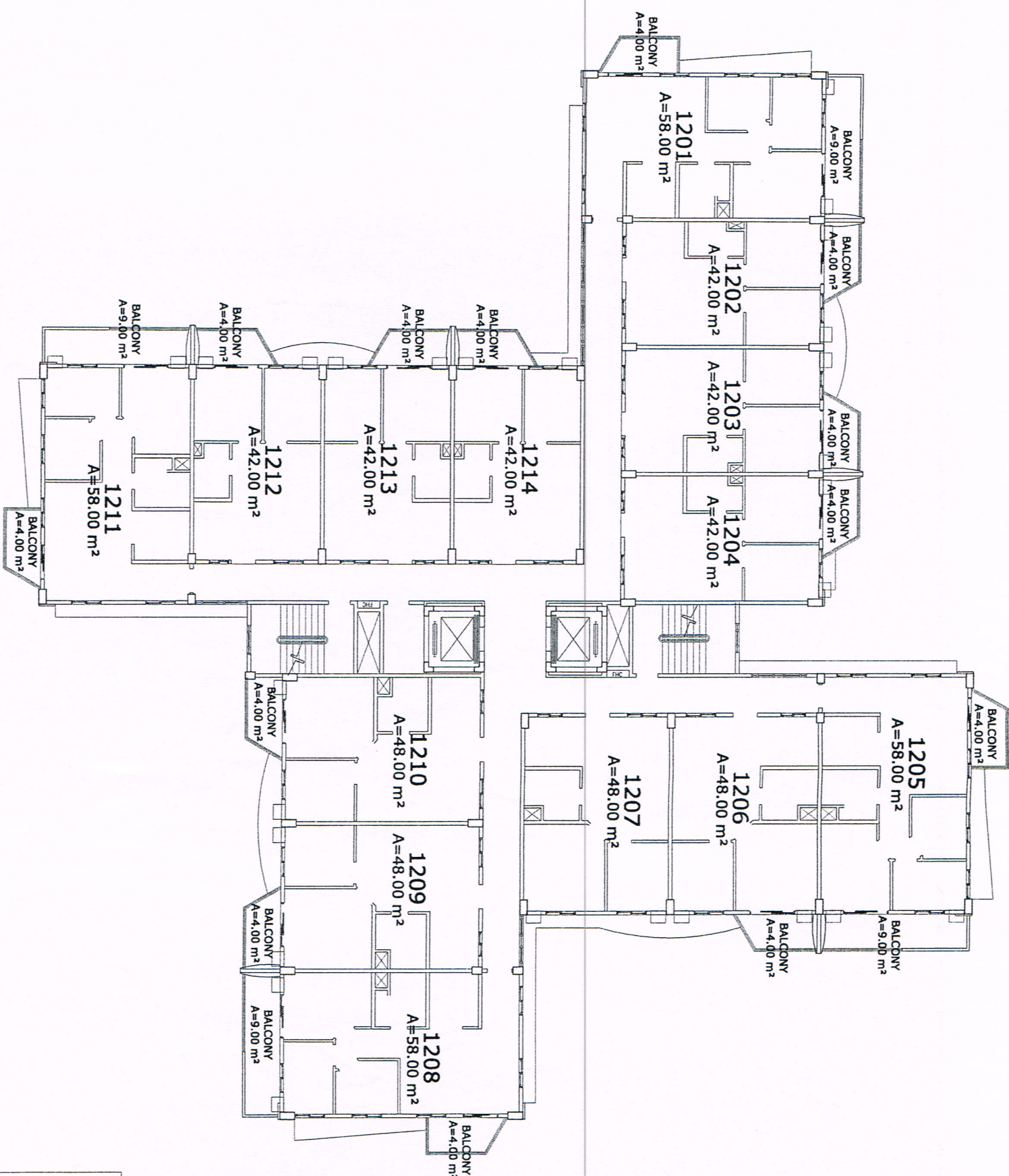



**CYPRESS TOWERS
TOWER B**

12TH FLOOR PLAN

MARCH 6, 2006

QIBN

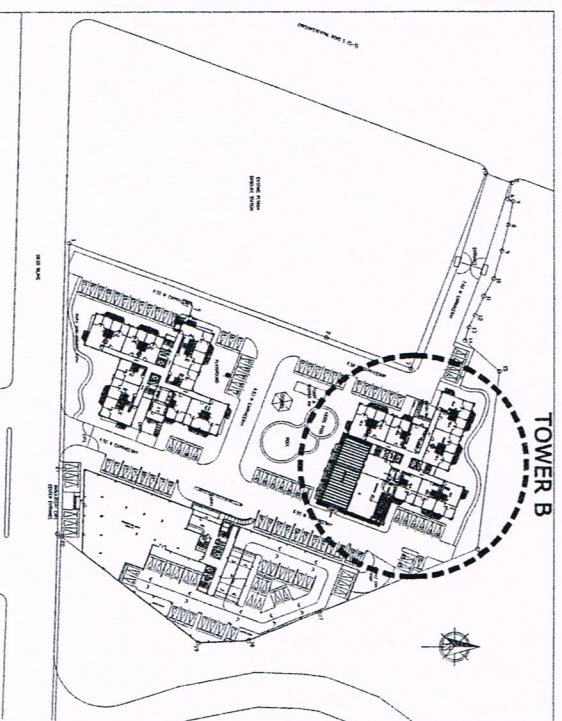
KEYPLAN



D.M. CONSUNJI, INC.
 ENGINEERS • CONTRACTORS
 2281 PASONG TAMO EXTENSION, MAKATI CITY
 TEL. NO.: 841-0841

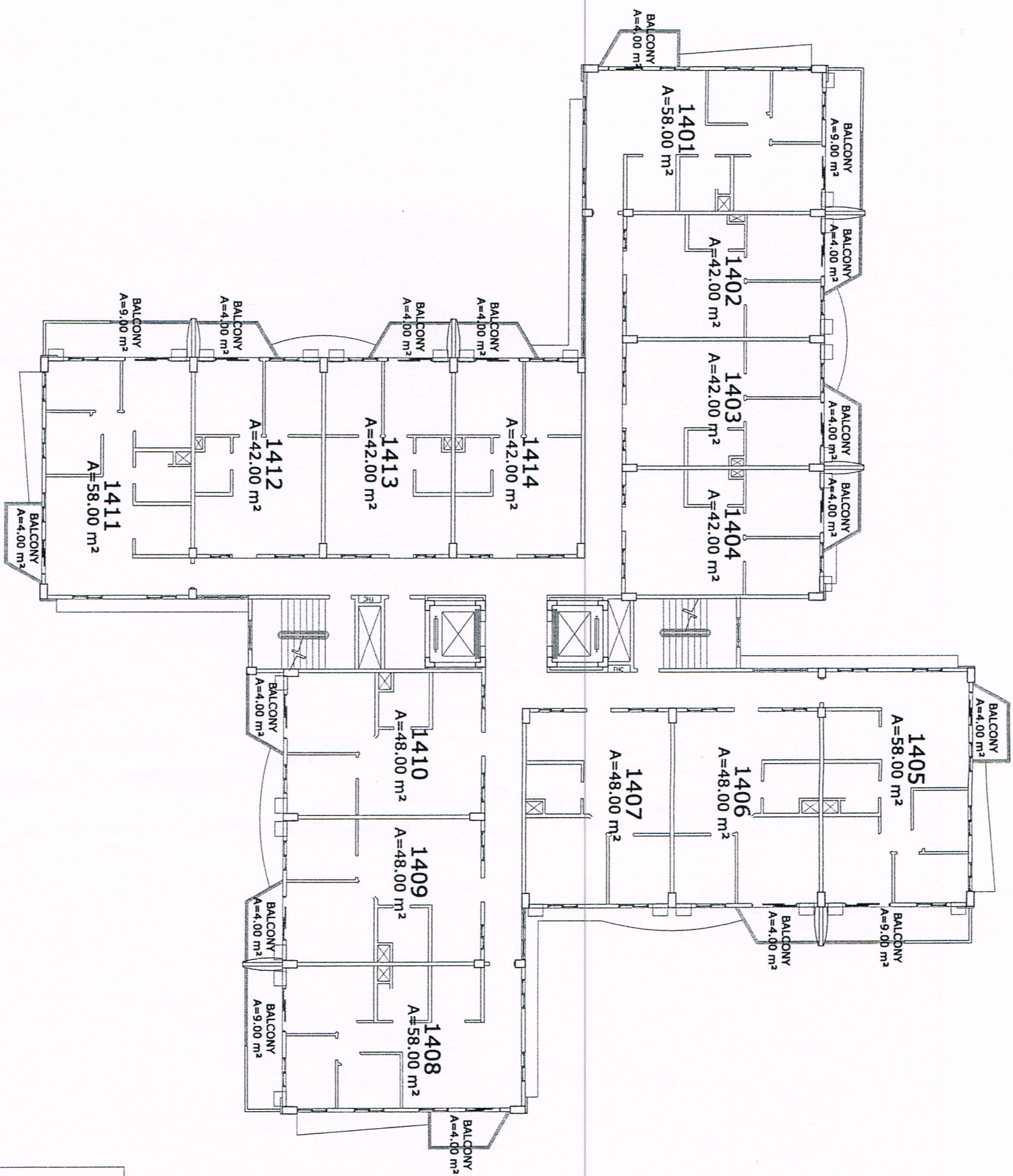

**CYPRESS TOWERS
TOWER B**

14TH FLOOR PLAN

MARCH 6, 2006

[Handwritten signature]

KEYPLAN

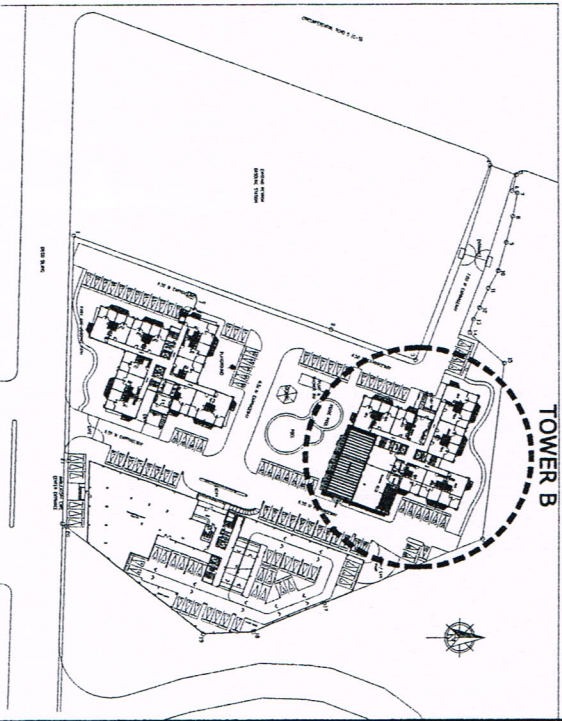

D.M. CONSUNJI, INC.

ENGINEERS • CONTRACTORS

2281 PASONG TAMO EXTENSION, MAKATI CITY
TEL. NO.: 841-0841

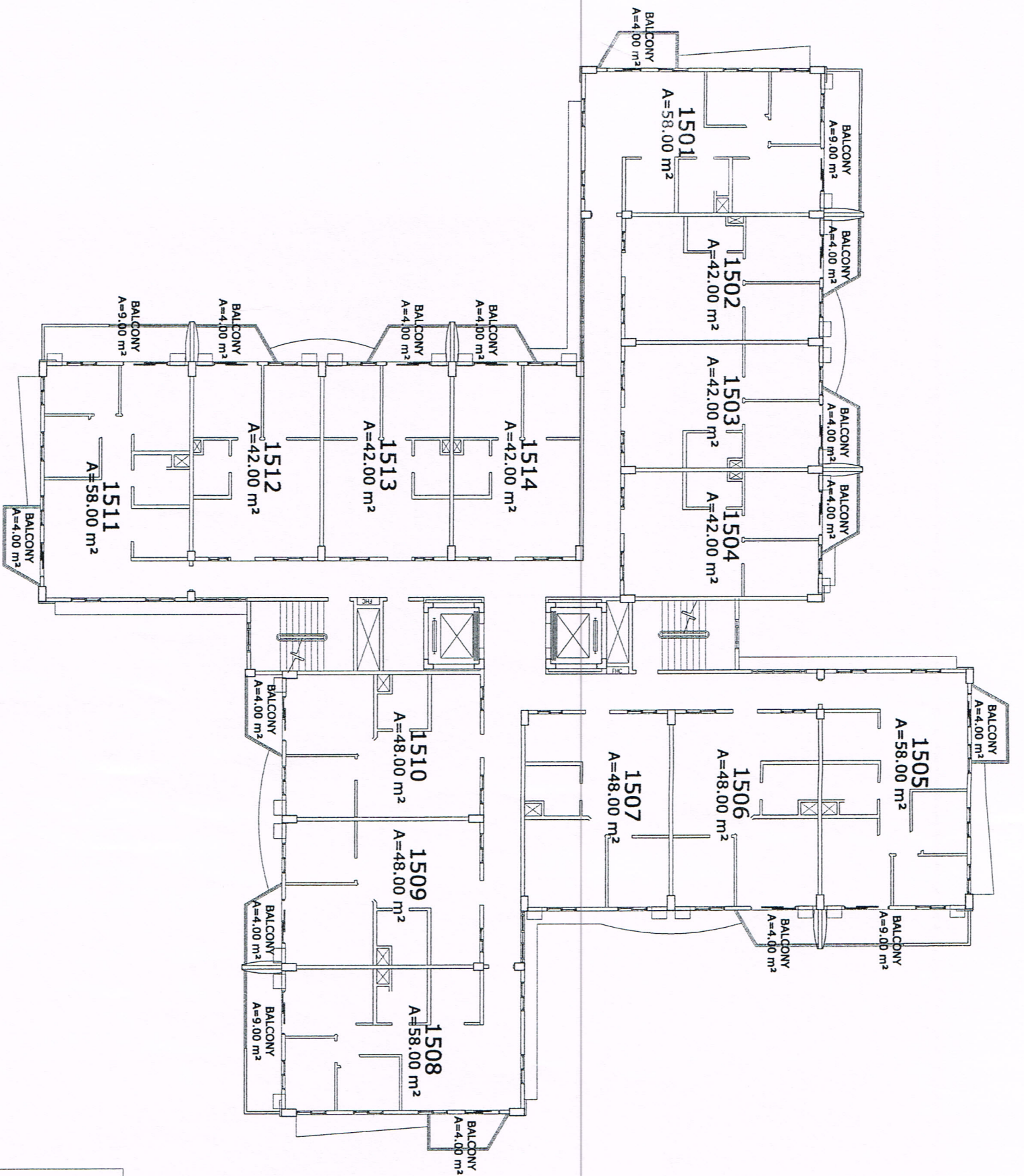



**CYPRESS TOWERS
TOWER B**

15TH FLOOR PLAN

MARCH 6, 2006

Handwritten signature

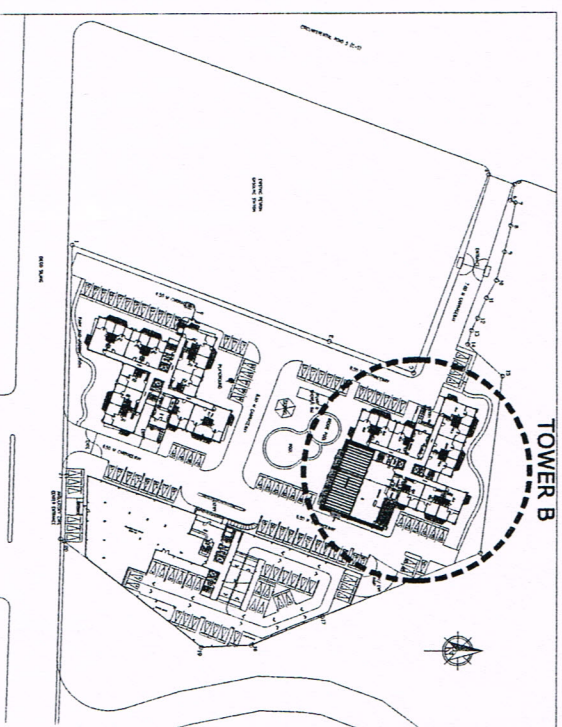
KEYPLAN



D.M. CONSUNJI, INC.
ENGINEERS • CONTRACTORS

2281 PASONG TAMO EXTENSION, MAKATI CITY
TEL. NO.: 841-0841



D.M. CONSUNJI, INC.
ENGINEERS • CONTRACTORS
2281 PASONG TAMO EXTENSION, MAKATI CITY
TEL. NO.: 841-0841

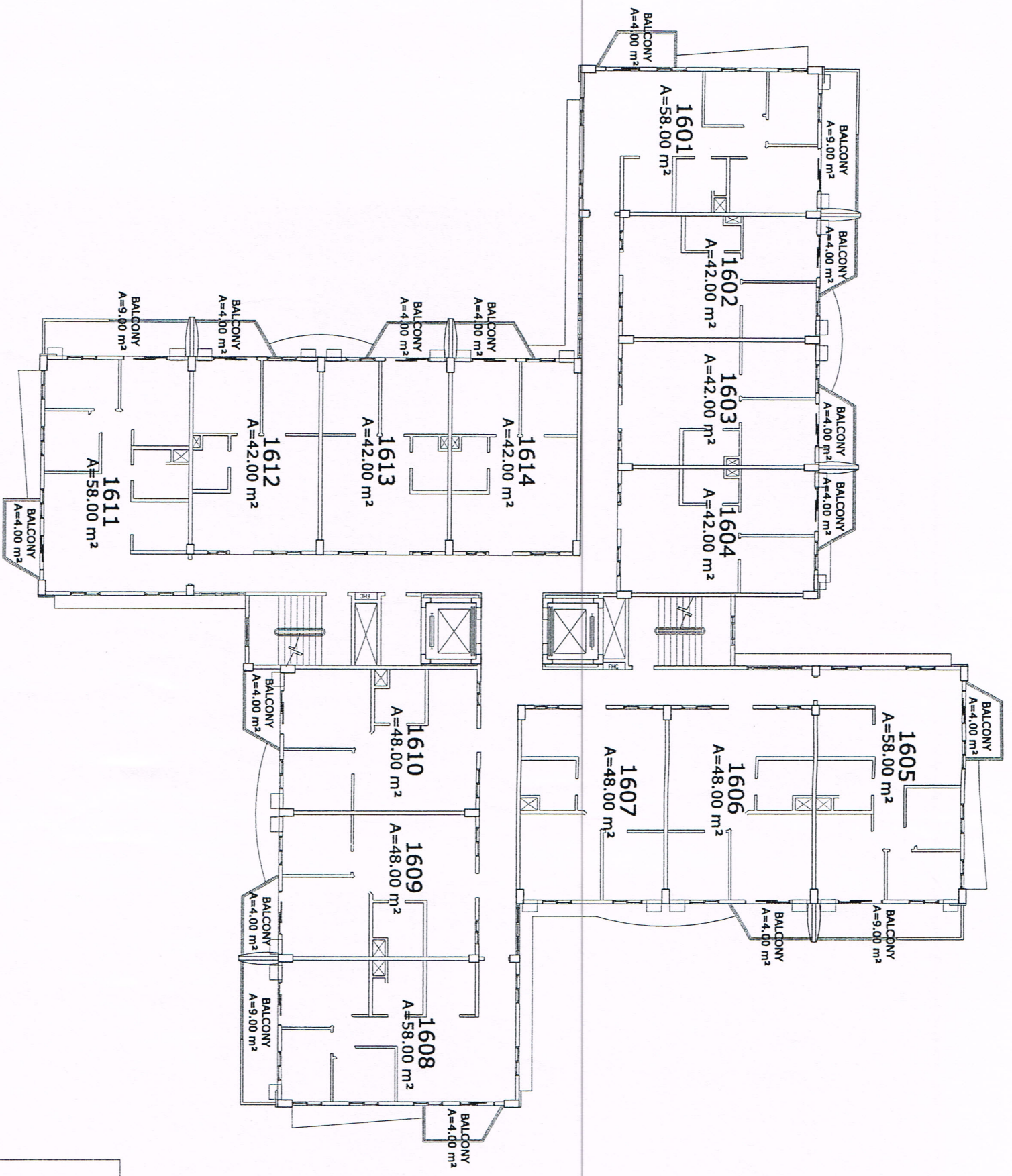

**CYPRESS TOWERS
TOWER B**

16TH FLOOR PLAN

MARCH 6, 2006

gibson

KEYPLAN

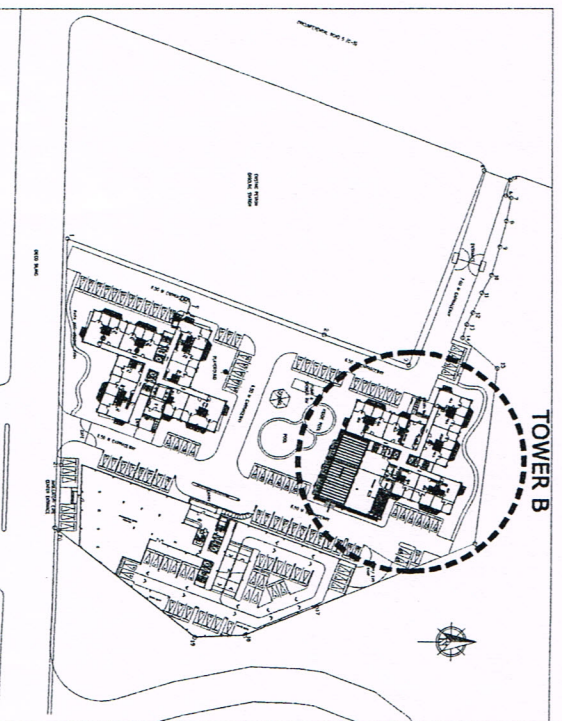

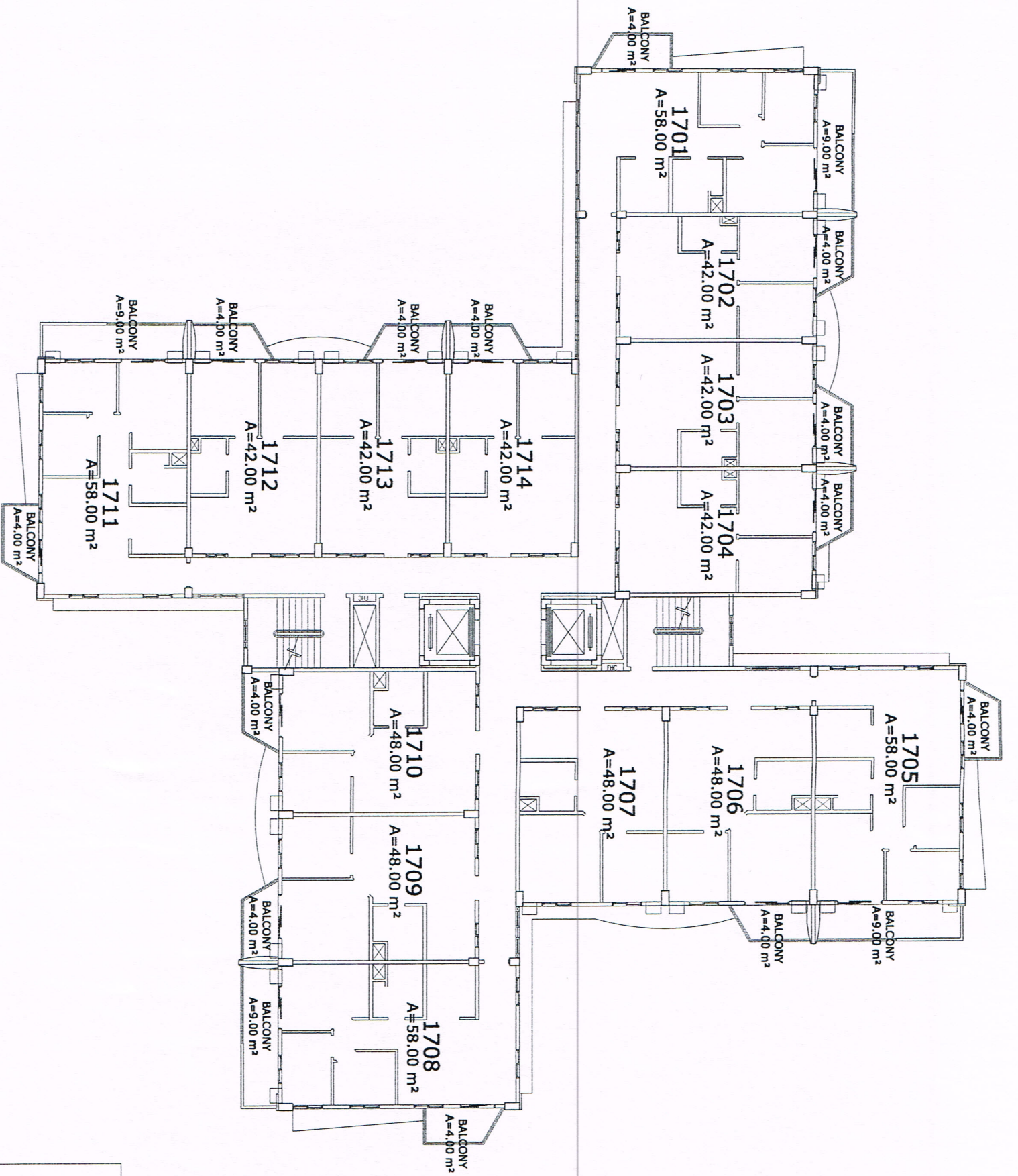



**CYPRESS TOWERS
 TOWER B**

17TH FLOOR PLAN

MARCH 6, 2006

Handwritten signature

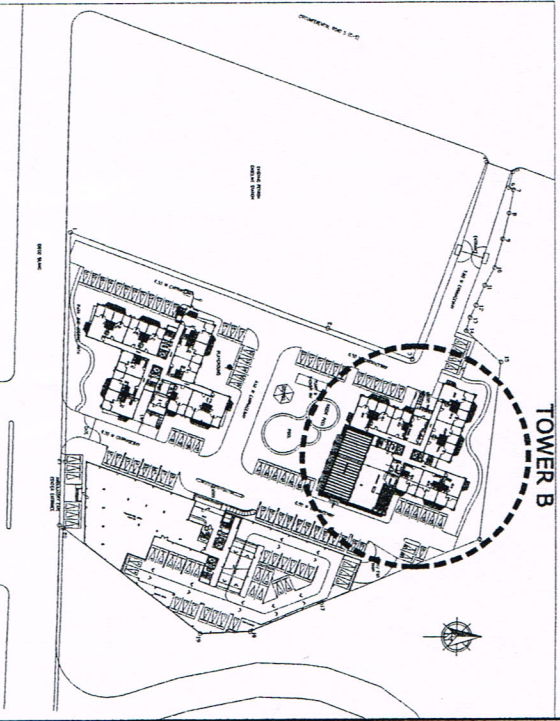
KEYPLAN



D.M. CONSUNJI, INC.

ENGINEERS • CONTRACTORS

2281 PASONG TAMO EXTENSION, MAKATI CITY
 TEL. NO.: 841-0841



D.M. CONSUNJI, INC.

ENGINEERS · CONTRACTORS

2281 PASONG TAMO EXTENSION, MAKATI CITY
TEL. NO.: 841-0841

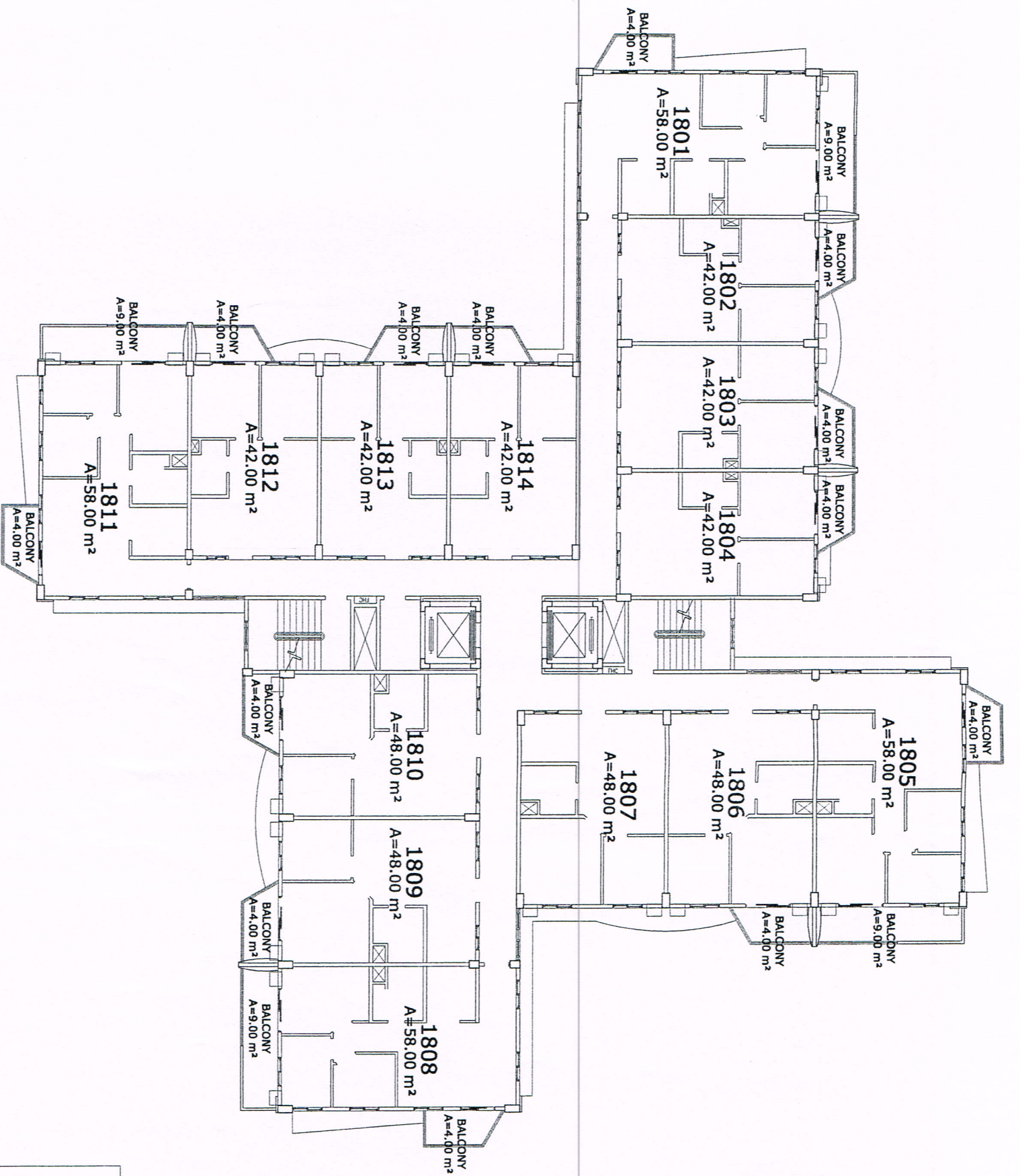

**CYPRESS TOWERS
TOWER B**

18TH FLOOR PLAN

MARCH 6, 2006

Handwritten signature

KEYPLAN

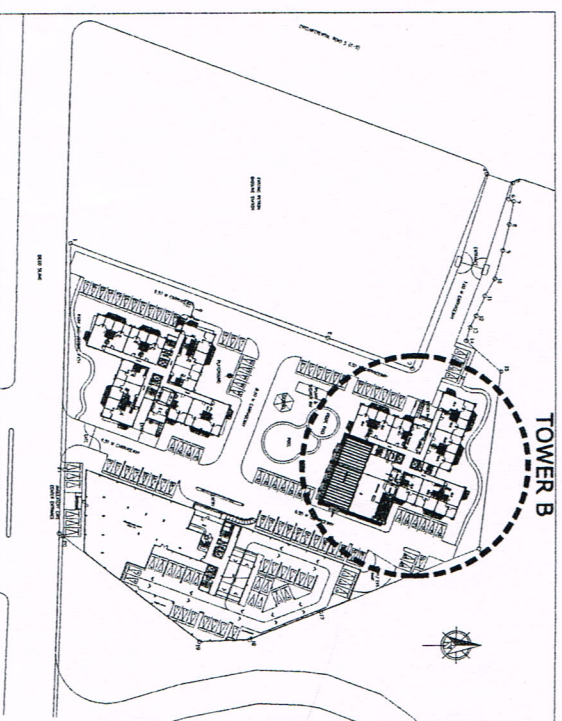



D.M. CONSUNJI, INC.

ENGINEERS · CONTRACTORS

2281 PASONG TAMO EXTENSION, MAKATI CITY
TEL. NO.: 841-0841

CYPRESS TOWERS TOWER B

19TH FLOOR PLAN

DECEMBER 20, 2006

Signature

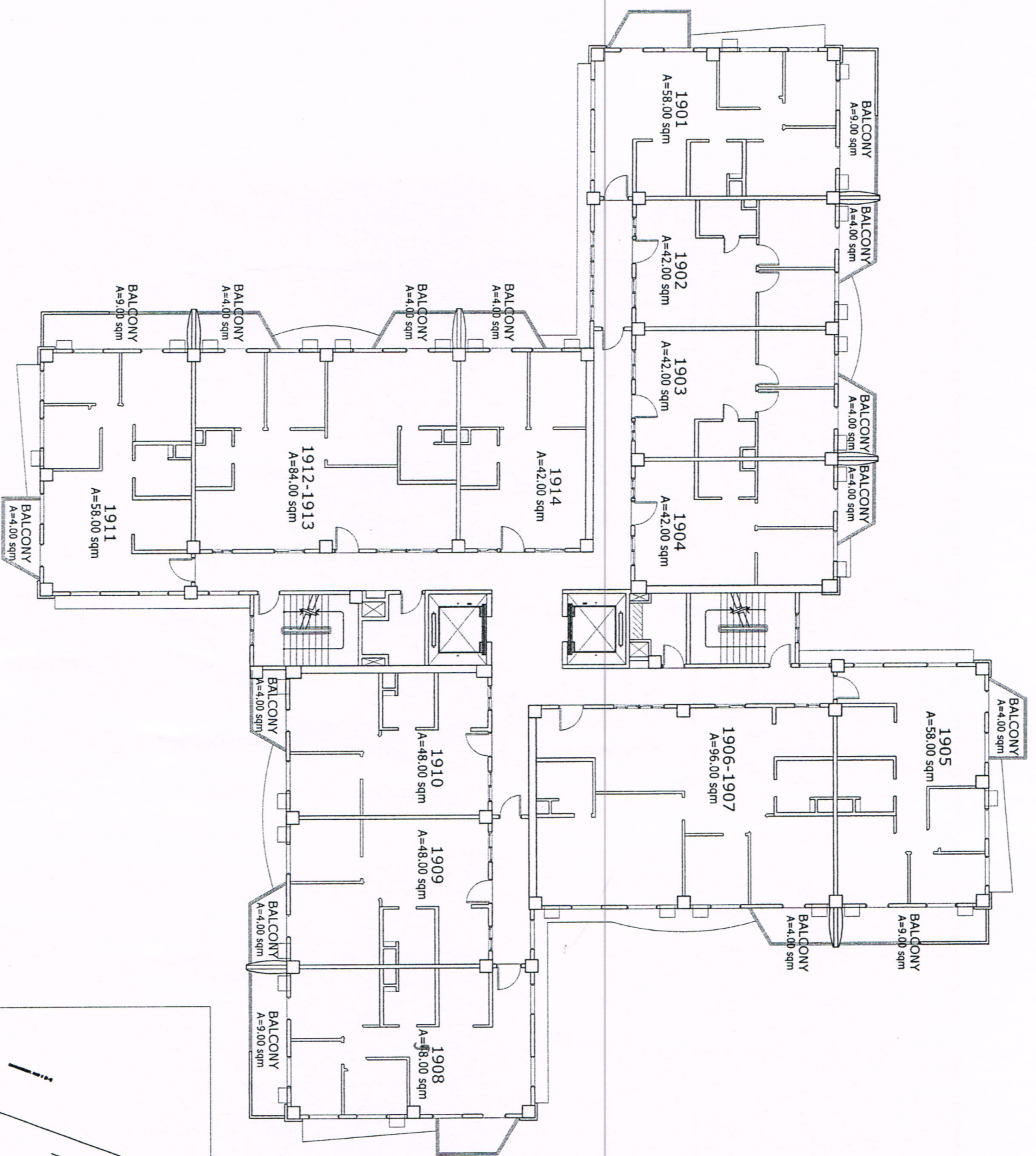

KEYPLAN

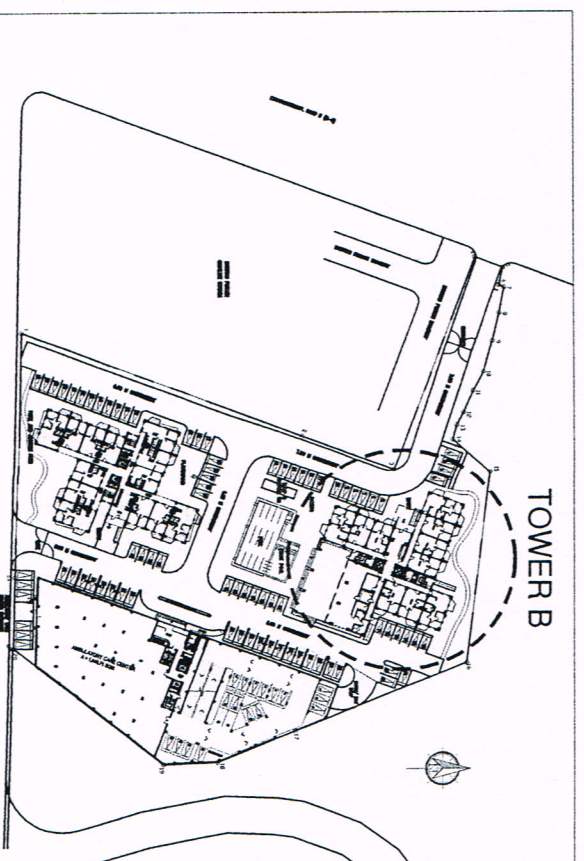

FOR REFERENCE
DATE: 27 JAN 2009

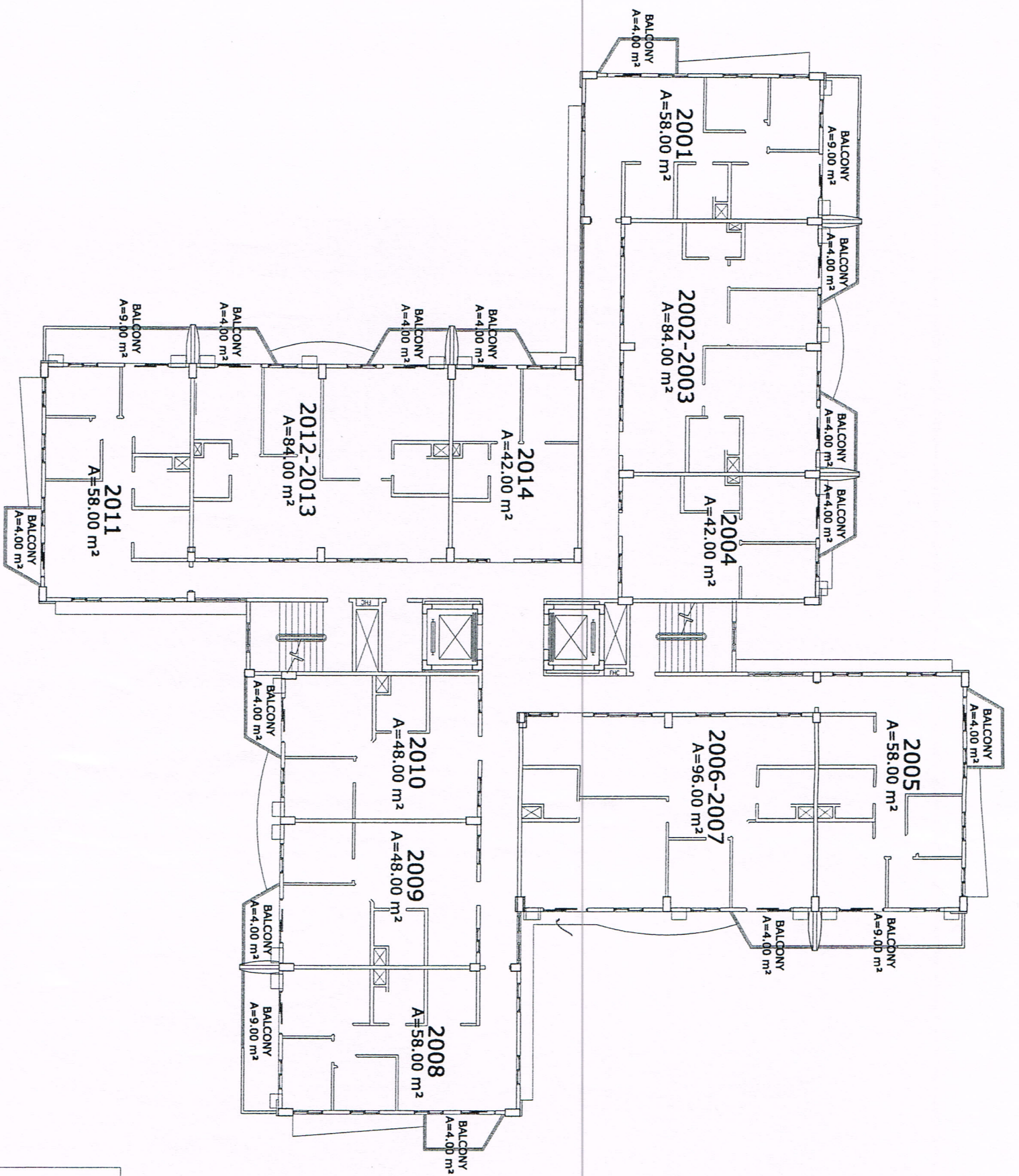

**CYPRESS TOWERS
TOWER B**

20TH FLOOR PLAN

MARCH 6, 2006

gibson

KEYPLAN

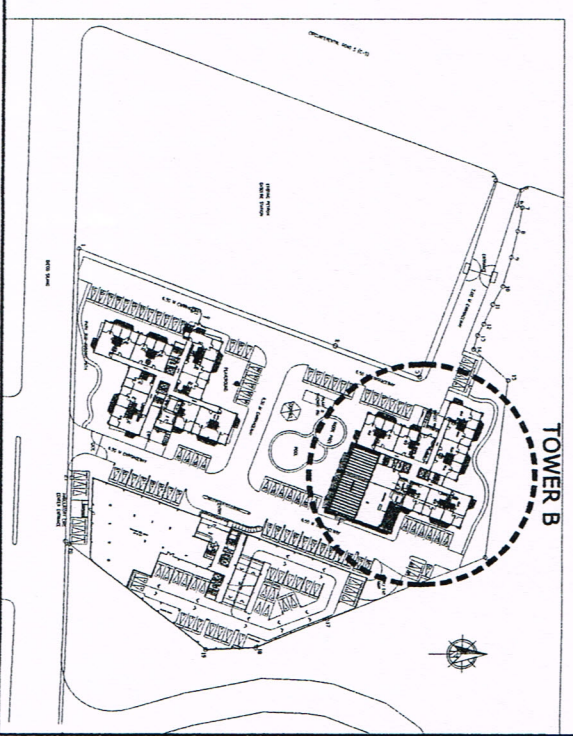

D.M. CONSUNJI, INC.
ENGINEERS • CONTRACTORS
2281 PASONG TAMO EXTENSION, MAKATI CITY
TEL. NO.: 841-0641



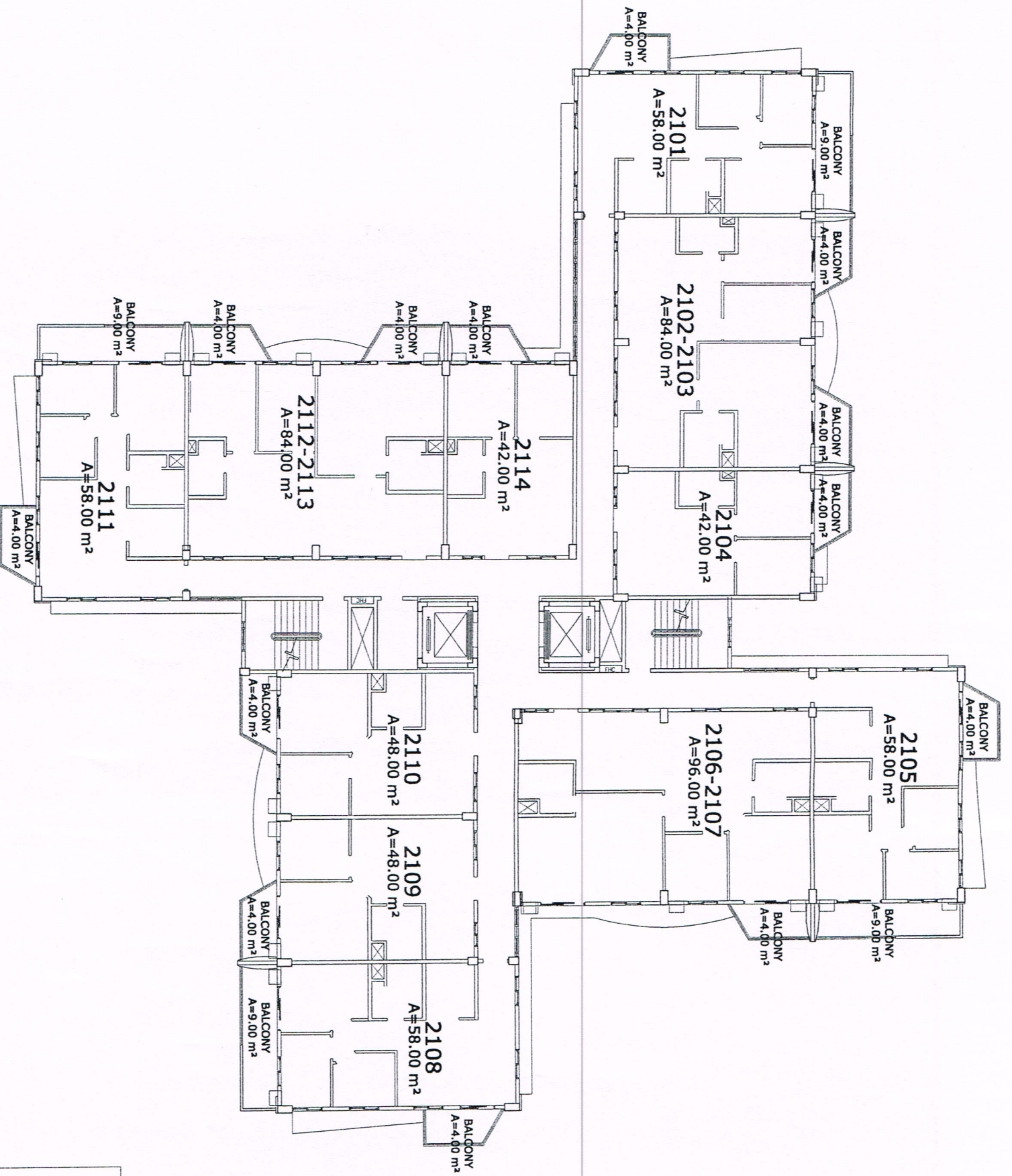



**CYPRESS TOWERS
TOWER B**

21TH FLOOR PLAN

MARCH 6, 2006

*all
done*

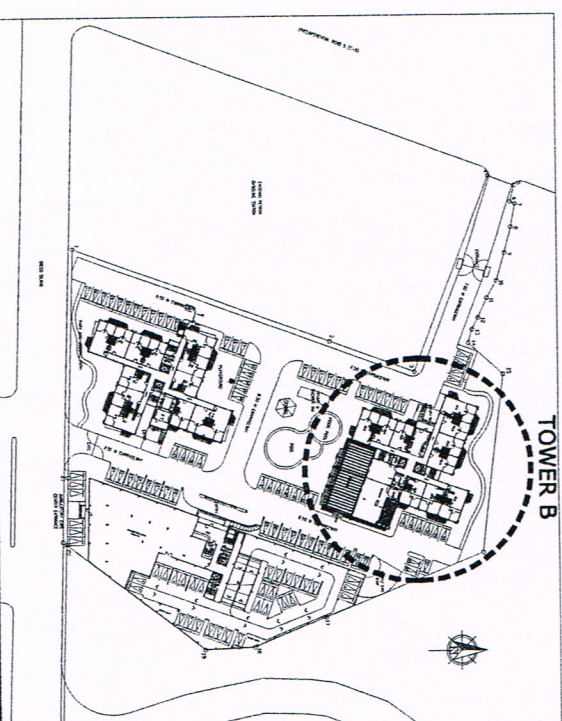
KEYPLAN



D.M. CONSUNJI, INC.

ENGINEERS · CONTRACTORS

2281 PASONG TAMO EXTENSION, MAKATI CITY
TEL. NO.: 841-0841

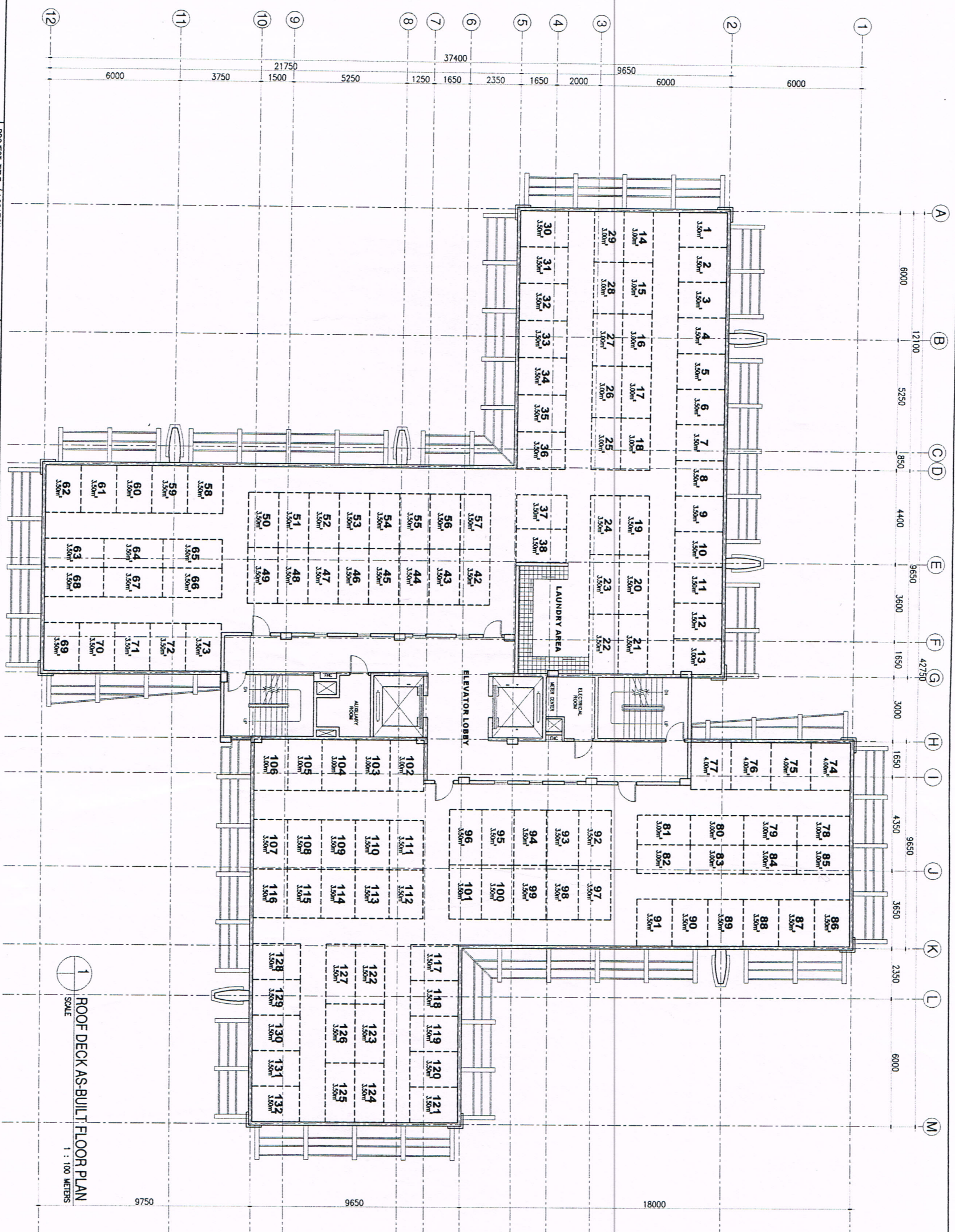

1 ROOF DECK AS-BUILT FLOOR PLAN
SCALE
1 : 100 METERS

PREPARED BY:
D.M. CONSUNJII, INC.
ENGINEERS - CONTRACTORS
2281 PASONG TAJAO EXTENSION, MAKATI CITY
TEL. NO.: 841-0841

PROJECT TITLE / LOCATION
**CYPRESS TOWERS
TOWER B**

ARCHITECT
MA. SEVERINA M. SORIANO

ENGINEER
DATE: 04 JAN 2008
REG. NO.: 7854

OWNER
**CROWN EQUITIES, INC./
FORT BONIFACIO MEDICAL CENTER, INC.**

DEVELOPER
DMCI - PDI

SHEET CONTENTS
ROOF DECK AS-BUILT FLOOR PLAN

NO. DATE REVISIONS

DRAWN BY: mobilizer APPROVED BY: HWA
DATE: 2009 01 23 DATE: 2009 01 23

NOTED BY:

HVM	
RMS	<i>[Signature]</i>
GSA	<i>[Signature]</i>
EGC	<i>[Signature]</i>

AS-BUILT

26 JAN 2009

This drawing is the property of the Architect and cannot be used for any other project without the written consent of the Architect. Any reproduction or use of this drawing without the written consent of the Architect shall be held by the Architect.

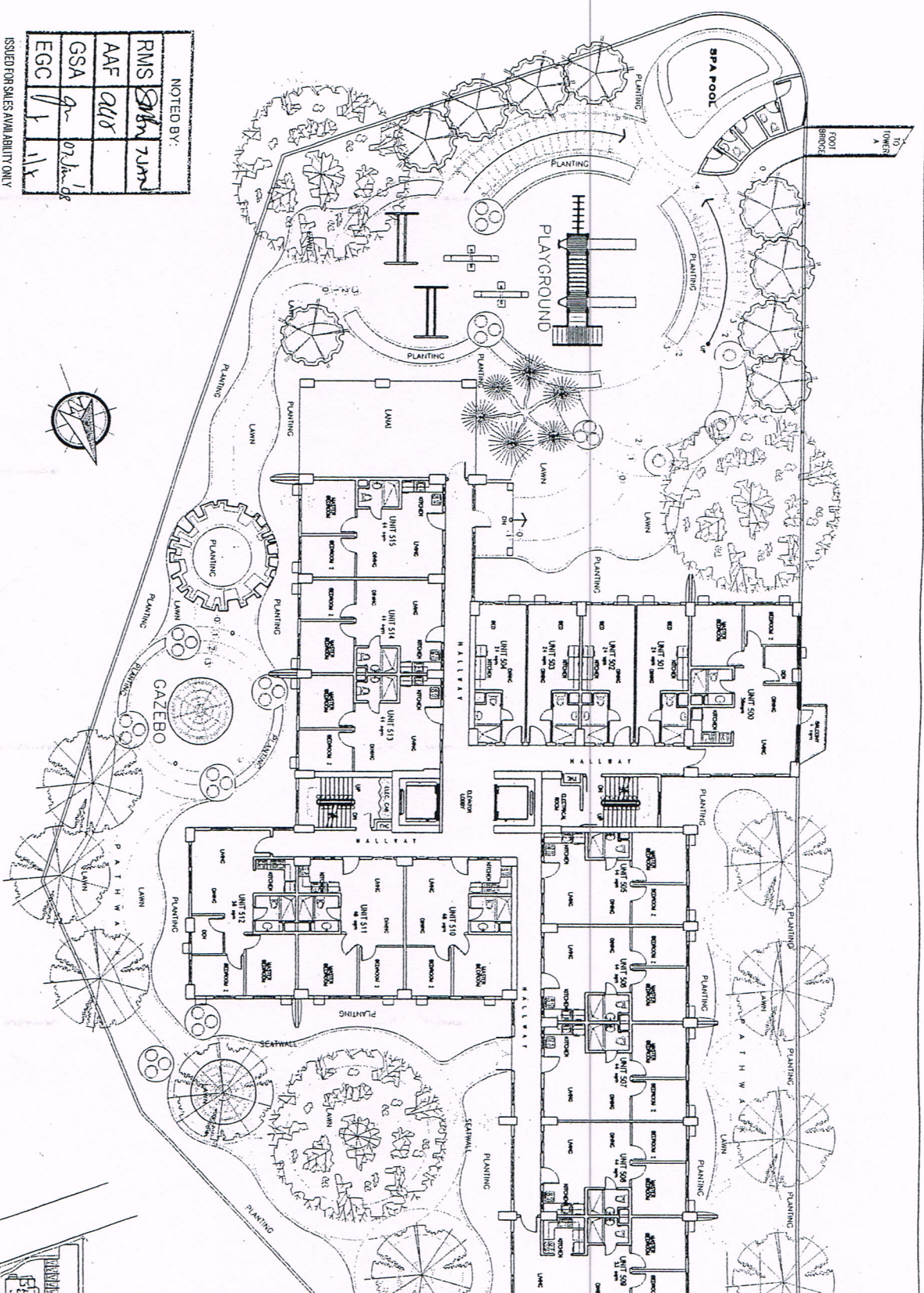

NOTED BY:

RMS	Sabin	7/20/08
AAF	QAR	
GSA	g	07/20/08
EGC	1	11/1

ISSUED FOR SALES AVAILABILITY ONLY

NO.	DATE	REVISIONS
1	07/20/08	ISSUED FOR SALES AVAILABILITY
2	07/20/08	REVISED TO SHOW UNIT 515
3	07/20/08	REVISED TO SHOW UNIT 515
4	07/20/08	REVISED TO SHOW UNIT 515



CYPRESS TOWERS

"TOWER C" (CELESTA)

5TH FLOOR PLAN

16 JUNE 2008

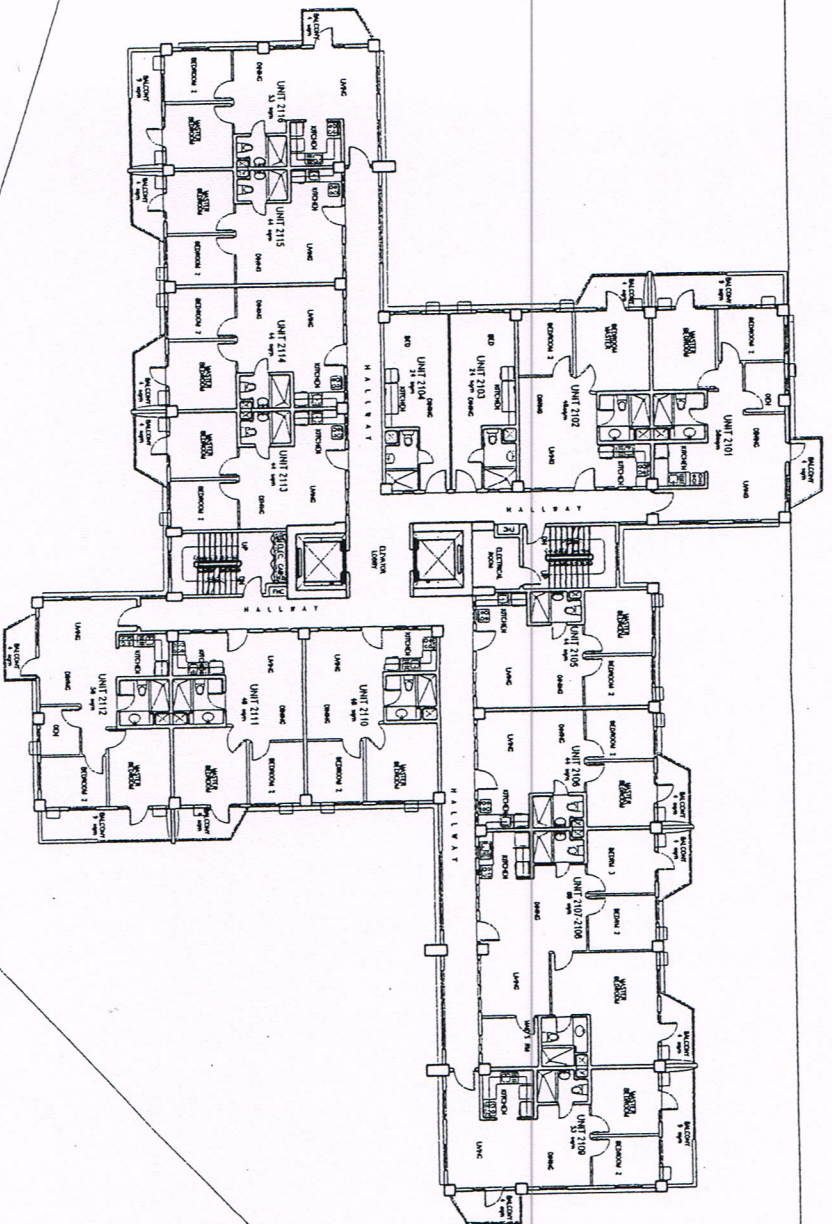

NOTED BY:	
RMS	<i>Sabin Turner</i>
AAF	<i>ALL</i>
GSA	<i>gr</i>
EGC	<i>1/1</i>

NO DATE	REVISIONS:
1/1/08	ISSUED FOR SALES AVAILABILITY
2/1/08	LESS 2 RESIDENTIAL FLOORS
3/1/08	REVISED 2ND FLOOR UNIT LAYOUT
4/1/08	REVISED 3RD FLOOR UNIT LAYOUT
5/1/08	REVISED 4TH FLOOR UNIT LAYOUT
6/1/08	REVISED 5TH FLOOR UNIT LAYOUT
7/1/08	REVISED 6TH FLOOR UNIT LAYOUT
8/1/08	REVISED 7TH FLOOR UNIT LAYOUT
9/1/08	REVISED 8TH FLOOR UNIT LAYOUT
10/1/08	REVISED 9TH FLOOR UNIT LAYOUT
11/1/08	REVISED 10TH FLOOR UNIT LAYOUT
12/1/08	REVISED 11TH FLOOR UNIT LAYOUT
1/1/09	REVISED 12TH FLOOR UNIT LAYOUT
2/1/09	REVISED 13TH FLOOR UNIT LAYOUT
3/1/09	REVISED 14TH FLOOR UNIT LAYOUT
4/1/09	REVISED 15TH FLOOR UNIT LAYOUT
5/1/09	REVISED 16TH FLOOR UNIT LAYOUT
6/1/09	REVISED 17TH FLOOR UNIT LAYOUT
7/1/09	REVISED 18TH FLOOR UNIT LAYOUT
8/1/09	REVISED 19TH FLOOR UNIT LAYOUT
9/1/09	REVISED 20TH FLOOR UNIT LAYOUT
10/1/09	REVISED 21ST FLOOR UNIT LAYOUT
11/1/09	REVISED 22ND FLOOR UNIT LAYOUT
12/1/09	REVISED 23RD FLOOR UNIT LAYOUT
1/1/10	REVISED 24TH FLOOR UNIT LAYOUT
2/1/10	REVISED 25TH FLOOR UNIT LAYOUT
3/1/10	REVISED 26TH FLOOR UNIT LAYOUT
4/1/10	REVISED 27TH FLOOR UNIT LAYOUT
5/1/10	REVISED 28TH FLOOR UNIT LAYOUT
6/1/10	REVISED 29TH FLOOR UNIT LAYOUT
7/1/10	REVISED 30TH FLOOR UNIT LAYOUT
8/1/10	REVISED 31ST FLOOR UNIT LAYOUT
9/1/10	REVISED 32ND FLOOR UNIT LAYOUT
10/1/10	REVISED 33RD FLOOR UNIT LAYOUT
11/1/10	REVISED 34TH FLOOR UNIT LAYOUT
12/1/10	REVISED 35TH FLOOR UNIT LAYOUT
1/1/11	REVISED 36TH FLOOR UNIT LAYOUT
2/1/11	REVISED 37TH FLOOR UNIT LAYOUT
3/1/11	REVISED 38TH FLOOR UNIT LAYOUT
4/1/11	REVISED 39TH FLOOR UNIT LAYOUT
5/1/11	REVISED 40TH FLOOR UNIT LAYOUT
6/1/11	REVISED 41ST FLOOR UNIT LAYOUT
7/1/11	REVISED 42ND FLOOR UNIT LAYOUT
8/1/11	REVISED 43RD FLOOR UNIT LAYOUT
9/1/11	REVISED 44TH FLOOR UNIT LAYOUT
10/1/11	REVISED 45TH FLOOR UNIT LAYOUT
11/1/11	REVISED 46TH FLOOR UNIT LAYOUT
12/1/11	REVISED 47TH FLOOR UNIT LAYOUT
1/1/12	REVISED 48TH FLOOR UNIT LAYOUT
2/1/12	REVISED 49TH FLOOR UNIT LAYOUT
3/1/12	REVISED 50TH FLOOR UNIT LAYOUT
4/1/12	REVISED 51ST FLOOR UNIT LAYOUT
5/1/12	REVISED 52ND FLOOR UNIT LAYOUT
6/1/12	REVISED 53RD FLOOR UNIT LAYOUT
7/1/12	REVISED 54TH FLOOR UNIT LAYOUT
8/1/12	REVISED 55TH FLOOR UNIT LAYOUT
9/1/12	REVISED 56TH FLOOR UNIT LAYOUT
10/1/12	REVISED 57TH FLOOR UNIT LAYOUT
11/1/12	REVISED 58TH FLOOR UNIT LAYOUT
12/1/12	REVISED 59TH FLOOR UNIT LAYOUT
1/1/13	REVISED 60TH FLOOR UNIT LAYOUT
2/1/13	REVISED 61ST FLOOR UNIT LAYOUT
3/1/13	REVISED 62ND FLOOR UNIT LAYOUT
4/1/13	REVISED 63RD FLOOR UNIT LAYOUT
5/1/13	REVISED 64TH FLOOR UNIT LAYOUT
6/1/13	REVISED 65TH FLOOR UNIT LAYOUT
7/1/13	REVISED 66TH FLOOR UNIT LAYOUT
8/1/13	REVISED 67TH FLOOR UNIT LAYOUT
9/1/13	REVISED 68TH FLOOR UNIT LAYOUT
10/1/13	REVISED 69TH FLOOR UNIT LAYOUT
11/1/13	REVISED 70TH FLOOR UNIT LAYOUT
12/1/13	REVISED 71ST FLOOR UNIT LAYOUT
1/1/14	REVISED 72ND FLOOR UNIT LAYOUT
2/1/14	REVISED 73RD FLOOR UNIT LAYOUT
3/1/14	REVISED 74TH FLOOR UNIT LAYOUT
4/1/14	REVISED 75TH FLOOR UNIT LAYOUT
5/1/14	REVISED 76TH FLOOR UNIT LAYOUT
6/1/14	REVISED 77TH FLOOR UNIT LAYOUT
7/1/14	REVISED 78TH FLOOR UNIT LAYOUT
8/1/14	REVISED 79TH FLOOR UNIT LAYOUT
9/1/14	REVISED 80TH FLOOR UNIT LAYOUT
10/1/14	REVISED 81ST FLOOR UNIT LAYOUT
11/1/14	REVISED 82ND FLOOR UNIT LAYOUT
12/1/14	REVISED 83RD FLOOR UNIT LAYOUT
1/1/15	REVISED 84TH FLOOR UNIT LAYOUT
2/1/15	REVISED 85TH FLOOR UNIT LAYOUT
3/1/15	REVISED 86TH FLOOR UNIT LAYOUT
4/1/15	REVISED 87TH FLOOR UNIT LAYOUT
5/1/15	REVISED 88TH FLOOR UNIT LAYOUT
6/1/15	REVISED 89TH FLOOR UNIT LAYOUT
7/1/15	REVISED 90TH FLOOR UNIT LAYOUT
8/1/15	REVISED 91ST FLOOR UNIT LAYOUT
9/1/15	REVISED 92ND FLOOR UNIT LAYOUT
10/1/15	REVISED 93RD FLOOR UNIT LAYOUT
11/1/15	REVISED 94TH FLOOR UNIT LAYOUT
12/1/15	REVISED 95TH FLOOR UNIT LAYOUT
1/1/16	REVISED 96TH FLOOR UNIT LAYOUT
2/1/16	REVISED 97TH FLOOR UNIT LAYOUT
3/1/16	REVISED 98TH FLOOR UNIT LAYOUT
4/1/16	REVISED 99TH FLOOR UNIT LAYOUT
5/1/16	REVISED 100TH FLOOR UNIT LAYOUT

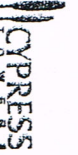

CYPRESS TOWERS
 "TOWER C" (CELESTA)
 TYPICAL 21ST - 22ND FLOOR PLAN
 02 JANUARY 2008

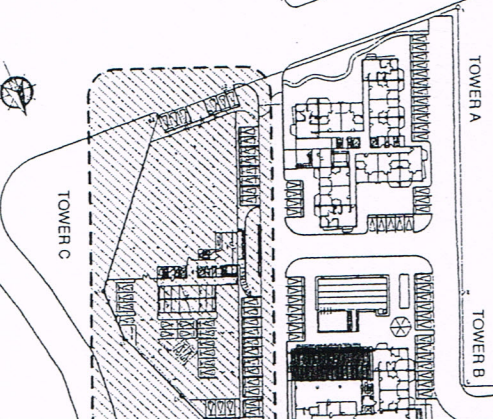

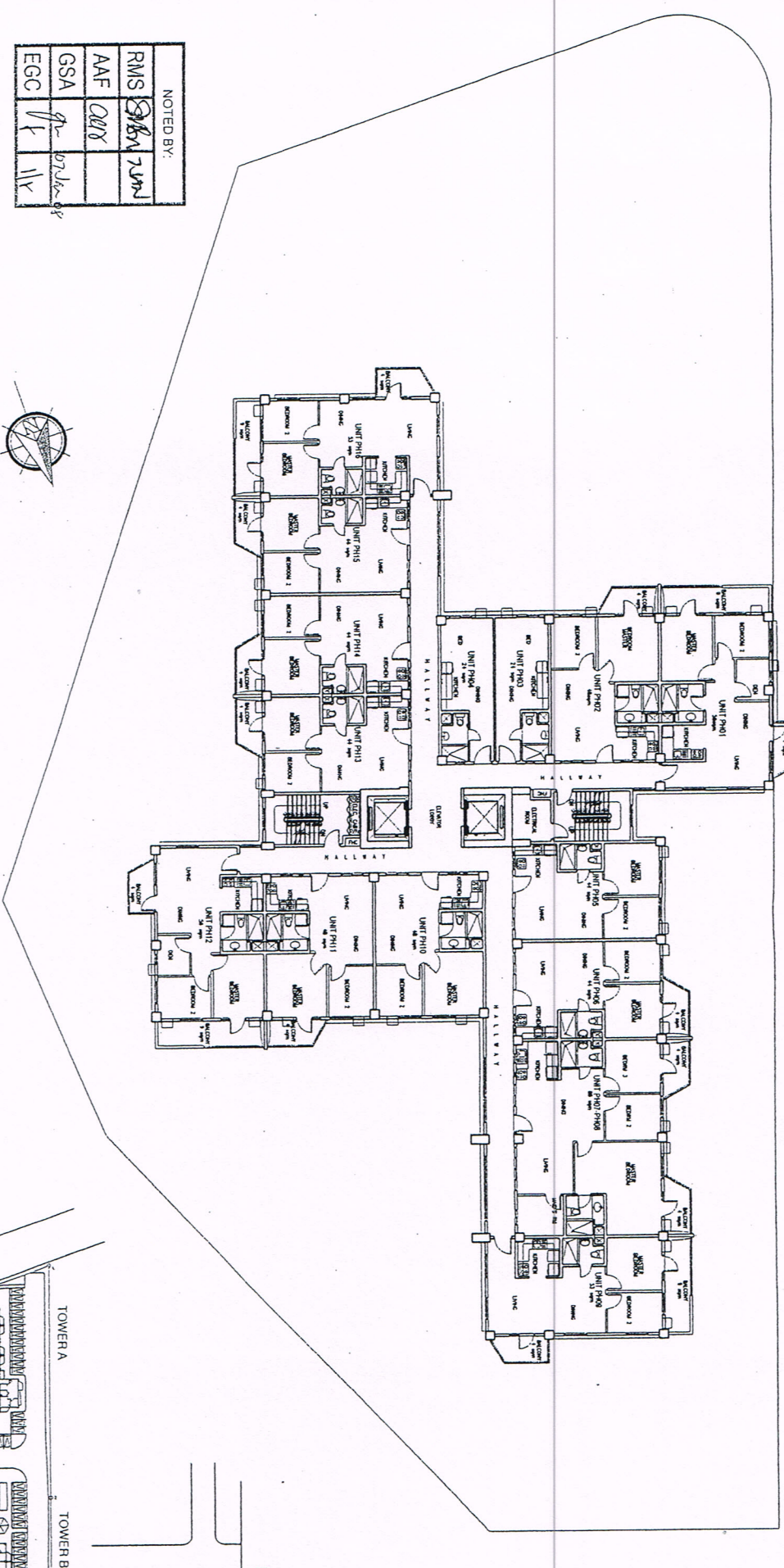

NOTED BY:

RMS	Shawn	Turn
AAF	Cliff	
GSA	for	07/16/08
EGC	11	11

NO DATE REVISIONS:

1	1/1/08	ISSUE FOR BIDDING
2	1/1/08	ISSUE FOR BIDDING
3	1/1/08	ISSUE FOR BIDDING
4	1/1/08	ISSUE FOR BIDDING
5	1/1/08	ISSUE FOR BIDDING
6	1/1/08	ISSUE FOR BIDDING
7	1/1/08	ISSUE FOR BIDDING
8	1/1/08	ISSUE FOR BIDDING
9	1/1/08	ISSUE FOR BIDDING
10	1/1/08	ISSUE FOR BIDDING
11	1/1/08	ISSUE FOR BIDDING
12	1/1/08	ISSUE FOR BIDDING
13	1/1/08	ISSUE FOR BIDDING
14	1/1/08	ISSUE FOR BIDDING
15	1/1/08	ISSUE FOR BIDDING
16	1/1/08	ISSUE FOR BIDDING
17	1/1/08	ISSUE FOR BIDDING
18	1/1/08	ISSUE FOR BIDDING
19	1/1/08	ISSUE FOR BIDDING
20	1/1/08	ISSUE FOR BIDDING

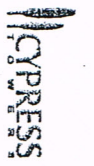

CYPRESS TOWERS
 "TOWER C" (CELESTA)
 PENTHOUSE FLOOR PLAN

02 JANUARY 2008

