

FACING PROPERTY OF HILARIA SANTOS

FACING SITE ENTRANCE ALONG ST. JOSEPH STREET

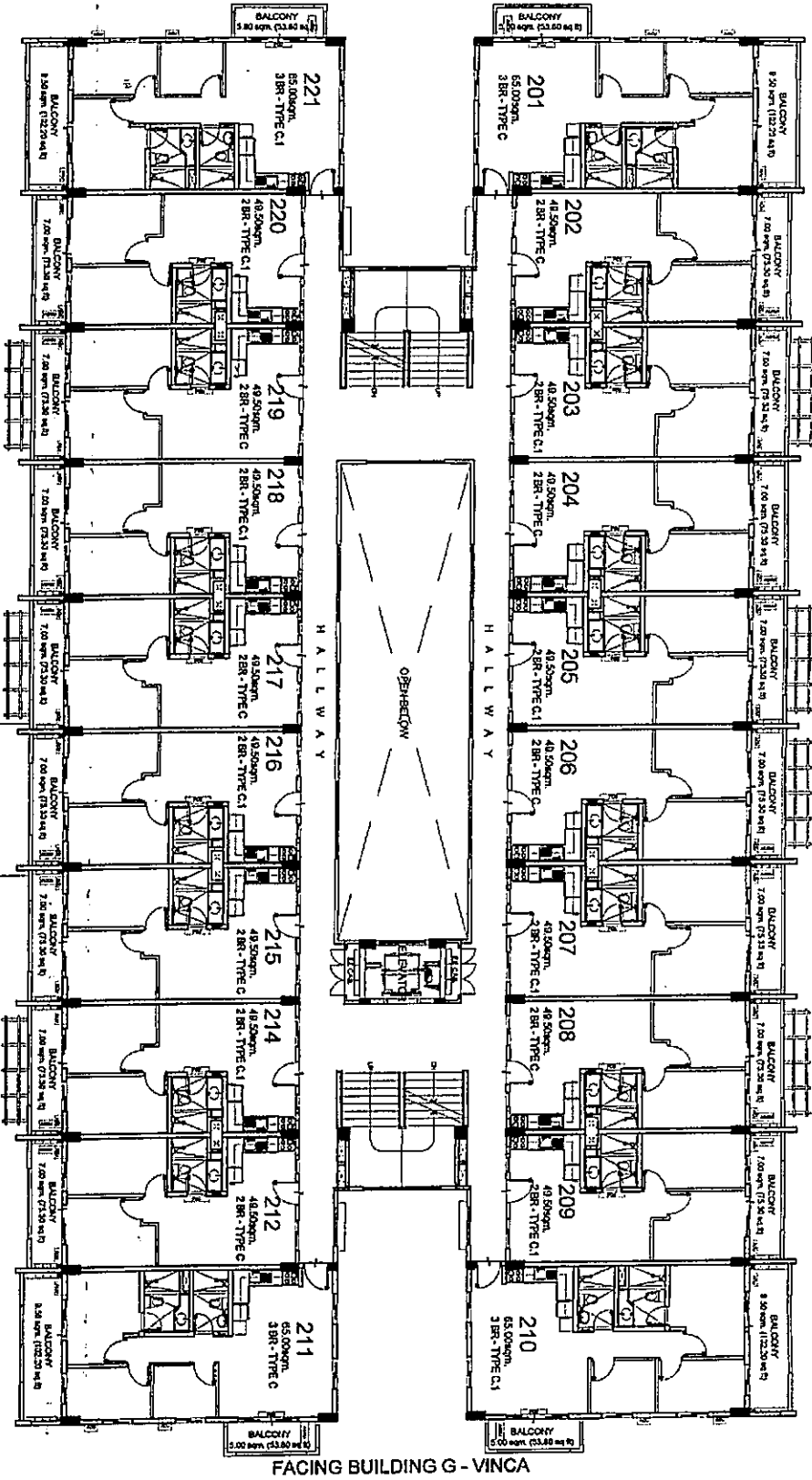

FACING BUILDING G - VINCA

KEYPLAN

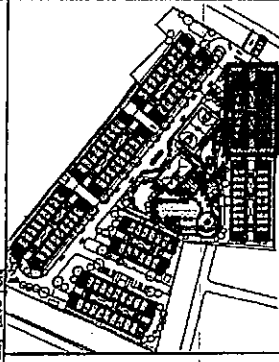

NO.	DATE	REVISIONS

NOTED BY:
 RIMS
 GSA

NERINE
 SECOND FLOOR
 NOVEMBER 2013
 DESIGN-13-11-006

Hilario Santos
 RESIDENCES

LIST FOR POSSIBLE TANDEM UNITS:
 203 & 204, 205 & 206, 207 & 208, 214 & 215, 216 & 217, 218 & 219
 NOTE:
 Standard policy regarding request for tandem shall apply.

NOTE:
 THIS LAYOUT IS FOR AVAILABILITY PURPOSES ONLY.
 UNIT LAYOUTS MUST BE REFERRED TO THE ENLARGED PLANS

AVAILABILITY PLAN



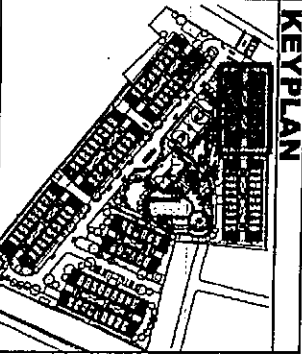

NO.	DATE	REVISIONS

NOTED BY:
 Mike *Wittberg* 19 Nov
 RMS *Spald* 19 Nov
 GSA
 11/19/13



NERINE
 THIRD - SIXTH FLOOR
 NOVEMBER 2013
 DESIGN-13-11-006

Wittberg
 RESIDENCES

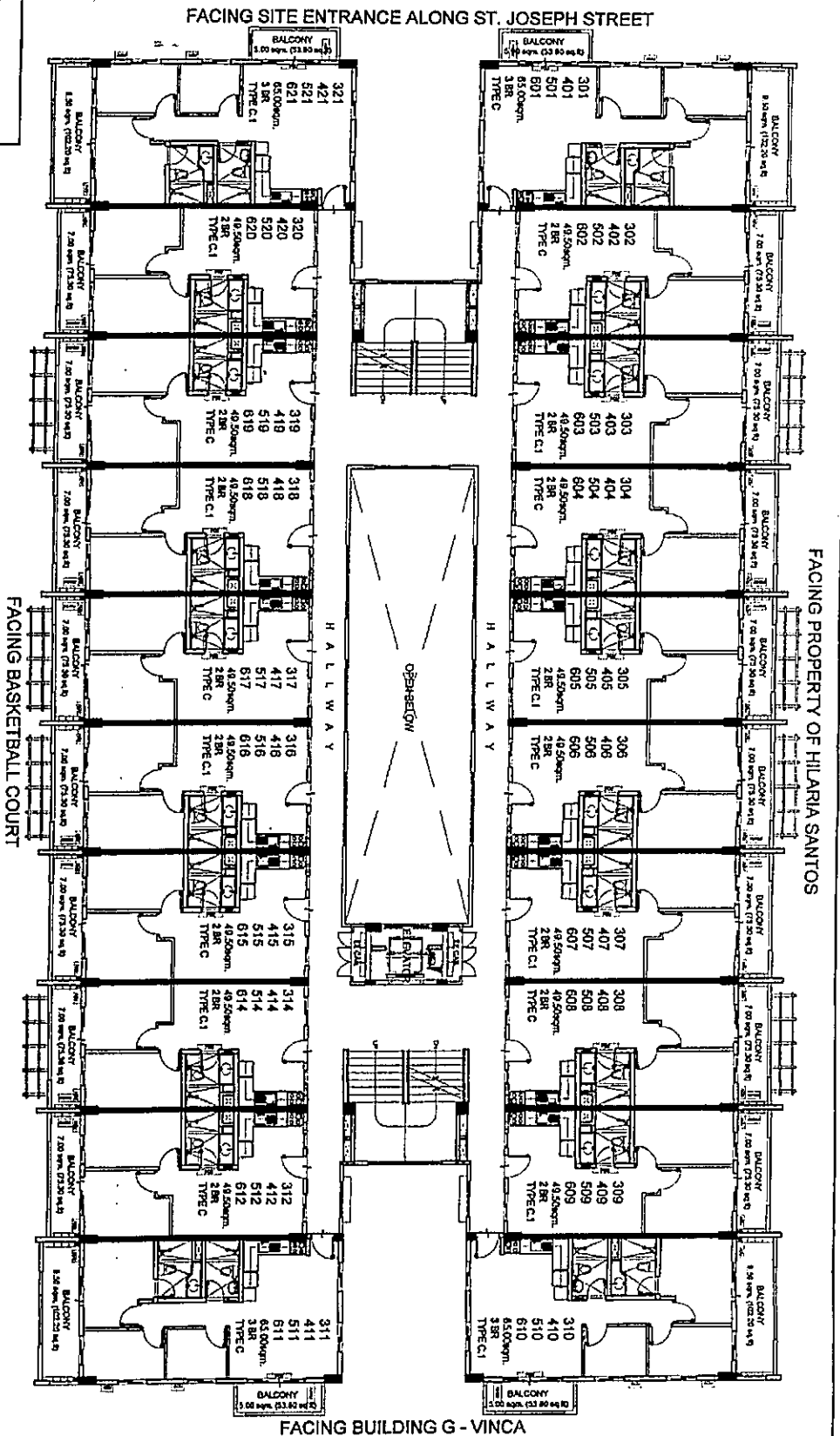

FACING BASKETBALL COURT

- LIST FOR POSSIBLE TANDEM UNITS:
 303 & 304, 305 & 306, 307 & 308, 314 & 315, 316 & 317, 318 & 319,
 403 & 404, 405 & 406, 407 & 408, 414 & 415, 416 & 417, 418 & 419,
 503 & 504, 505 & 506, 507 & 508, 514 & 515, 516 & 517, 518 & 519,
 603 & 604, 605 & 606, 607 & 608, 614 & 615, 616 & 617, 618 & 619
- NOTE:
 Standard policy regarding request for tandem shall apply.

NOTE:
 THIS LAYOUT IS FOR AVAILABILITY PURPOSES ONLY.
 UNIT LAYOUTS MUST BE REFERRED TO THE ENLARGED PLANS

AVAILABILITY PLAN

FACING PROPERTY OF HILARIA SANTOS

FACING SITE ENTRANCE ALONG ST. JOSEPH STREET

FACING BASKETBALL COURT

FACING BUILDING G - VINCA

KEYPLAN

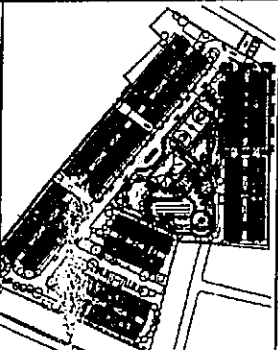

DMCI HOMES	Find real good to be home	
NO.	DATE	REVISIONS
1		
2		
3		
4		
5		
6		
7		
8		
9		
10		
11		
12		
13		
14		
15		
16		
17		
18		
19		
20		
21		
22		
23		
24		
25		
26		
27		
28		
29		
30		
31		
32		
33		
34		
35		
36		
37		
38		
39		
40		
41		
42		
43		
44		
45		
46		
47		
48		
49		
50		
51		
52		
53		
54		
55		
56		
57		
58		
59		
60		
61		
62		
63		
64		
65		
66		
67		
68		
69		
70		
71		
72		
73		
74		
75		
76		
77		
78		
79		
80		
81		
82		
83		
84		
85		
86		
87		
88		
89		
90		
91		
92		
93		
94		
95		
96		
97		
98		
99		
100		
101		
102		
103		
104		
105		
106		
107		
108		
109		
110		
111		
112		
113		
114		
115		
116		
117		
118		
119		
120		
121		
122		
123		
124		
125		
126		
127		
128		
129		
130		
131		
132		
133		
134		
135		
136		
137		
138		
139		
140		
141		
142		
143		
144		
145		
146		
147		
148		
149		
150		
151		
152		
153		
154		
155		
156		
157		
158		
159		
160		
161		
162		
163		
164		
165		
166		
167		
168		
169		
170		
171		
172		
173		
174		
175		
176		
177		
178		
179		
180		
181		
182		
183		
184		
185		
186		
187		
188		
189		
190		
191		
192		
193		
194		
195		
196		
197		
198		
199		
200		



NERINE
ROOF DECK
DECEMBER 2013
DESIGN-13-12-004



AVAILABILITY PLAN

NOTE:
THIS LAYOUT IS FOR AVAILABILITY PURPOSES ONLY.
UNIT LAYOUTS MUST BE REFERRED TO THE ENLARGED PLANS.

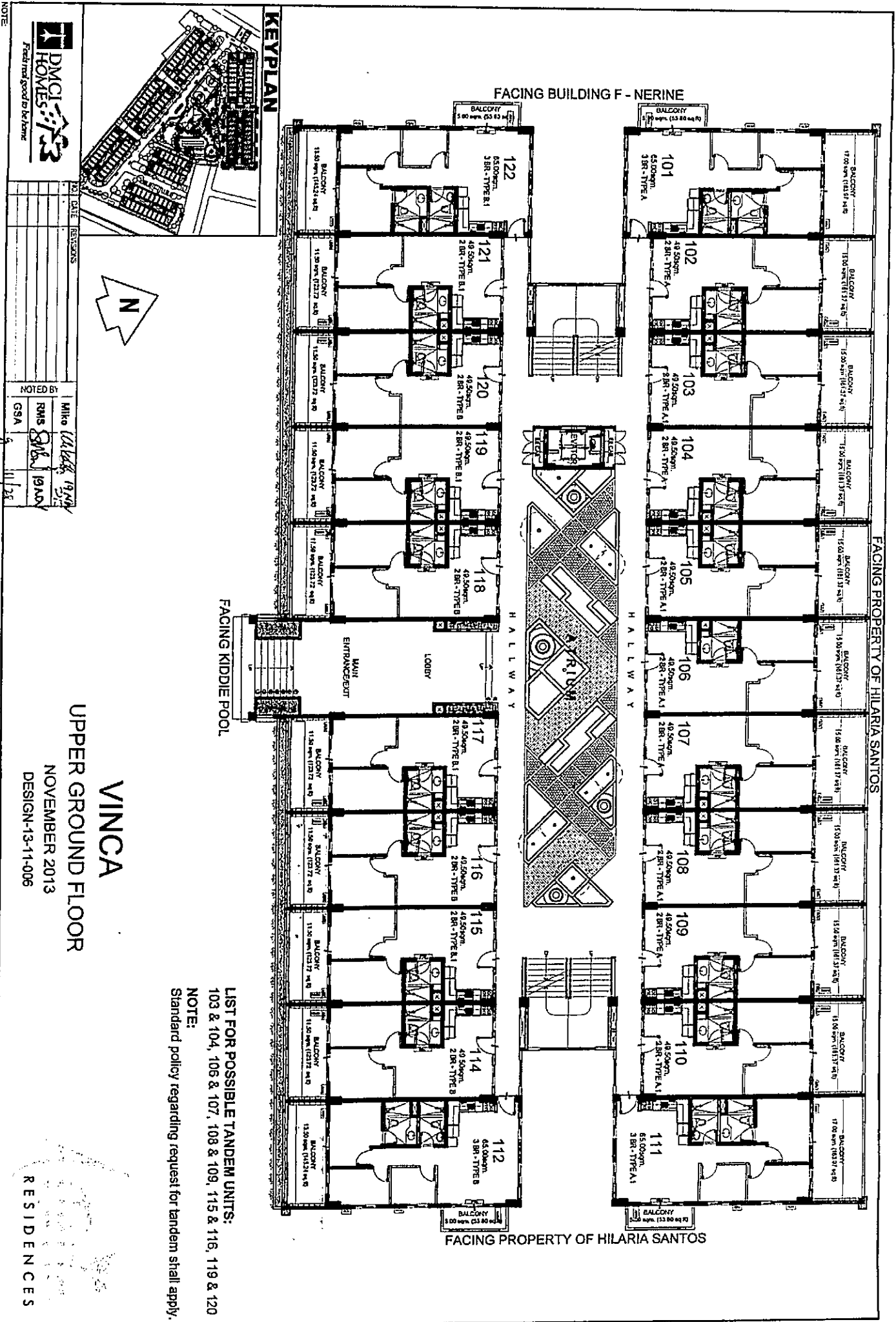

DMCI HOMES
Freedom good to be home

NO.	DATE	REVISIONS

NOTED BY: *Miko Valdez* 19/11/13
 RNS *RMS* 19/11/13
 GSA

VINCA
 UPPER GROUND FLOOR
 NOVEMBER 2013
 DESIGN-13-11-006

RESIDENCES

LIST FOR POSSIBLE TANDEM UNITS:
 103 & 104, 106 & 107, 108 & 109, 115 & 116, 119 & 120

NOTE:
 Standard policy regarding request for tandem shall apply.

AVAILABILITY PLAN

NOTE:
 THIS LAYOUT IS FOR AVAILABILITY PURPOSES ONLY.
 UNIT LAYOUTS MUST BE REFERRED TO THE ENLARGED PLANS.

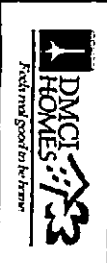
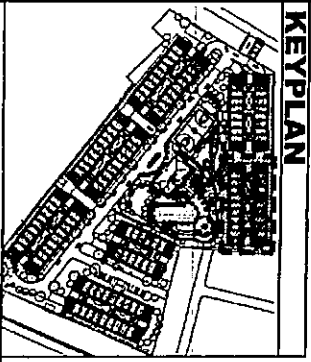
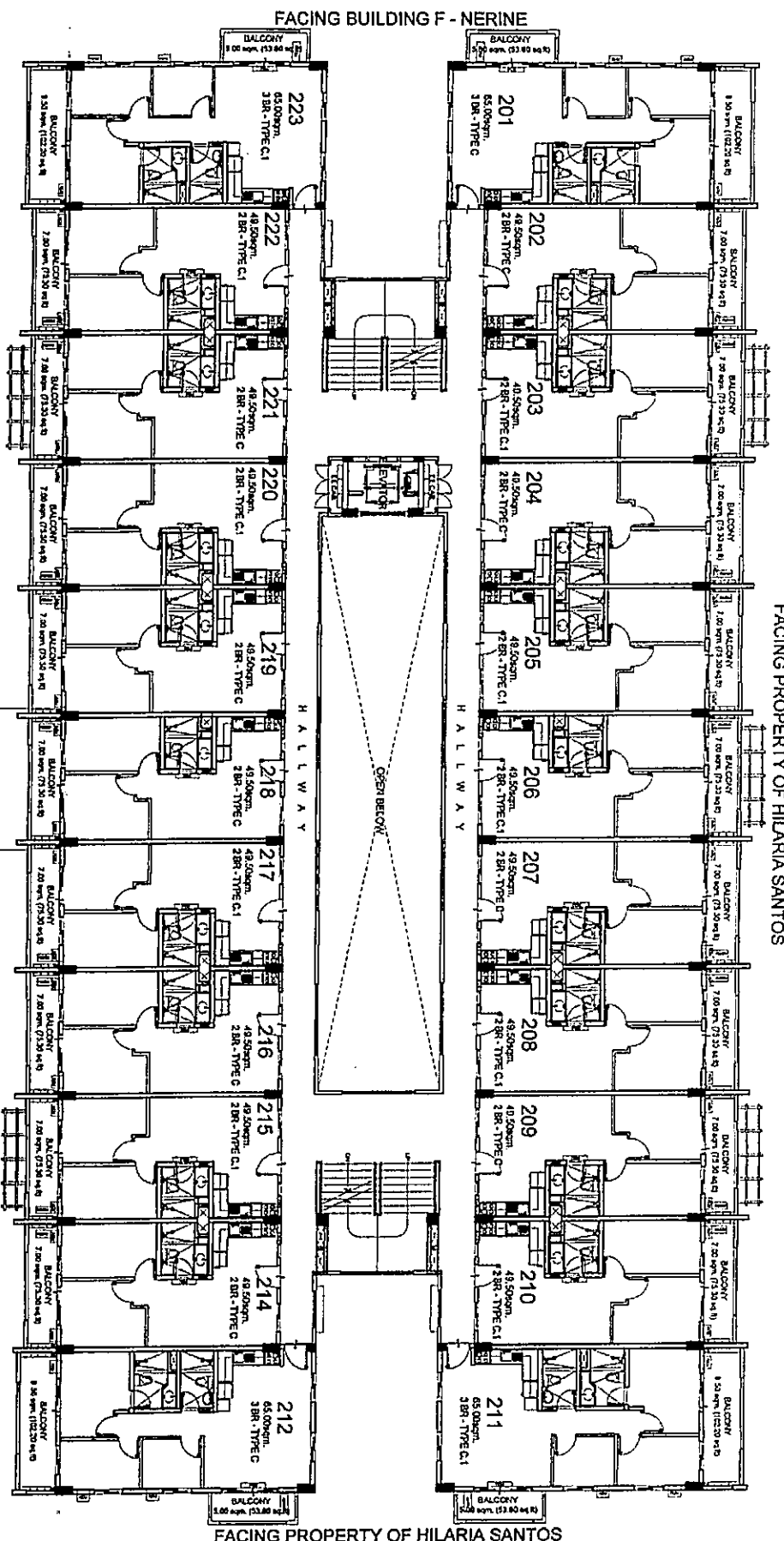

NO.	DATE	REVISIONS

NOTED BY:

MAHO *Mahog*
RMS *RMS*
GSA *GSA*

11/28

VINCA
SECOND FLOOR
NOVEMBER 2013
DESIGN-13-11-006

Stella
RESIDENCES

LIST FOR POSSIBLE TANDEM UNITS:
203 & 204, 206 & 207, 208 & 209, 215 & 216, 217 & 218, 220 & 221
NOTE:
Standard policy regarding request for tandem shall apply.

NOTE:
THIS LAYOUT IS FOR AVAILABILITY PURPOSES ONLY.
UNIT LAYOUTS MUST BE REFERRED TO THE ENLARGED PLANS.

AVAILABILITY PLAN

FACING PROPERTY OF PAULA REYES

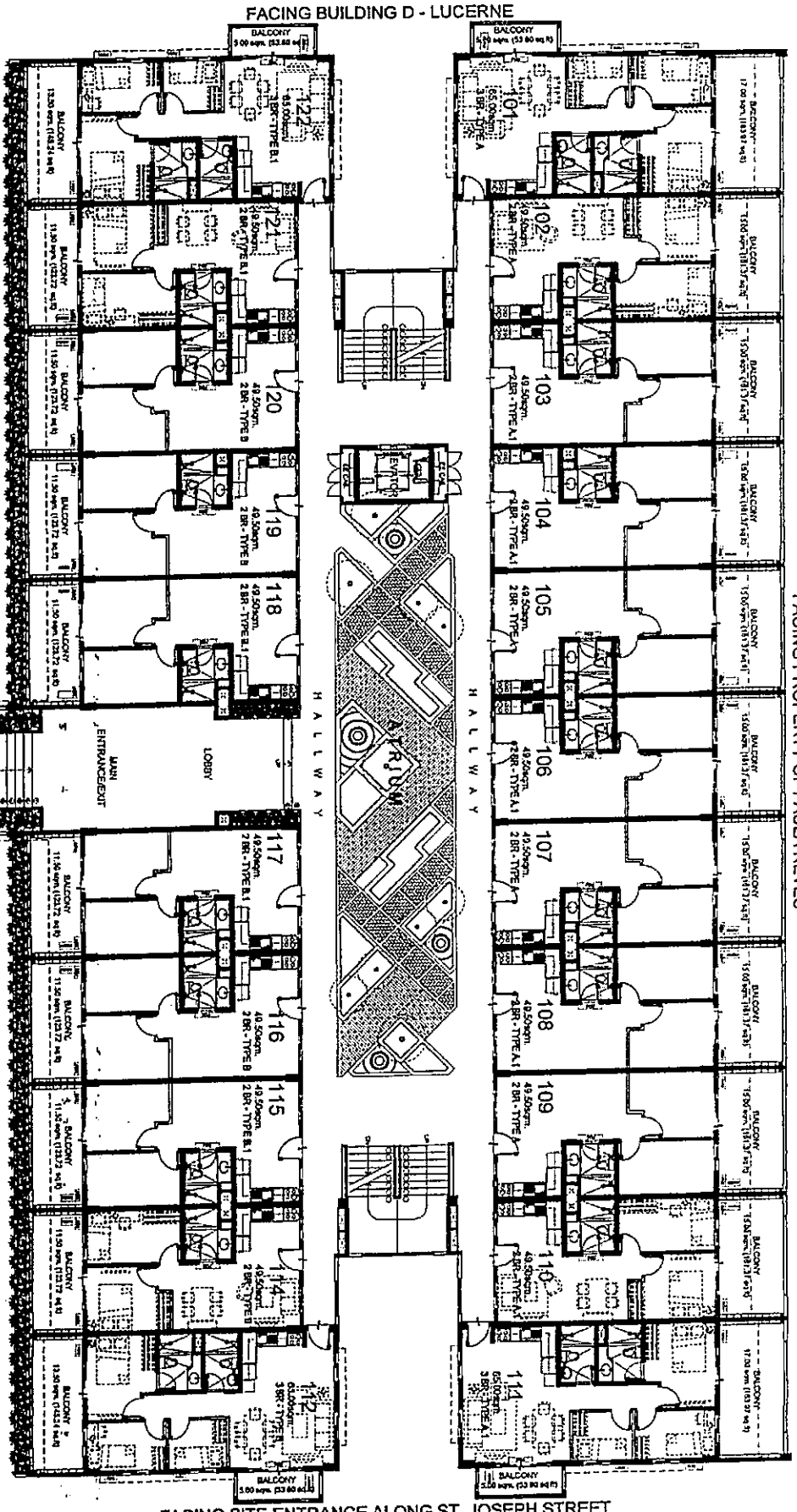

FACING ROAD

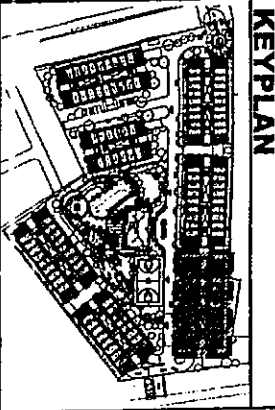

MIMOSA

UPPER GROUND FLOOR

AUGUST 2014
DESIGN-14-08-15

LIST FOR POSSIBLE TANDEM UNITS:
104 & 105, 106 & 107, 108 & 109, 115 & 116, 118 & 119
NOTE:
Standard policy regarding request for tandem shall apply.

Residences
RESIDENCES



 NOTED BY:

Area	RAH
RMS	BMS
GSA	BRK

DISCLAIMER: FLOOR PLANS DEPICTED IN THIS MATERIAL ARE FOR DEMONSTRATION PURPOSES ONLY AND SHOULD NOT BE RELIED UPON AS FINAL PROJECT PLANS FOR ANNOUNCEMENT PURPOSES ONLY.

AVAILABILITY PLAN

FACING PROPERTY OF PAULA REYES

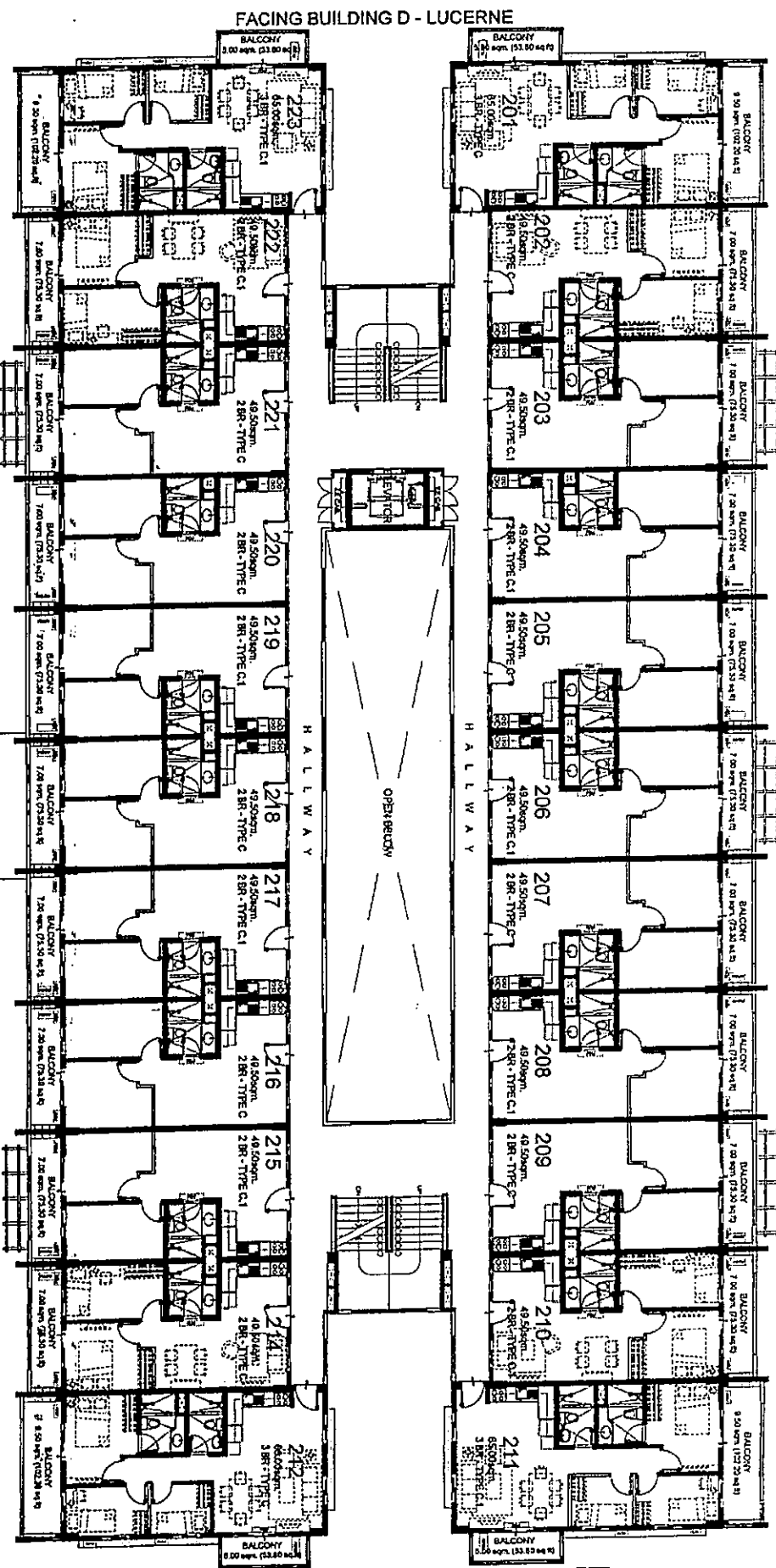

FACING SITE ENTRANCE ALONG ST. JOSEPH STREET

KEY PLAN

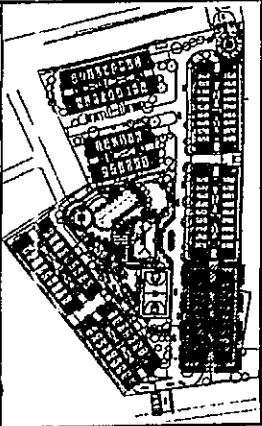

**MIMOSA
SECOND FLOOR**

AUGUST 2014
DESIGN-14-08-15

LIST FOR POSSIBLE TANDEM UNITS:
204 & 205, 206 & 207, 208 & 209, 215 & 216, 217 & 218, 219 & 220

NOTE:
Standard policy regarding request for tandem shall apply.

DMCI HOMES
Fast, real good to live home

NOTED BY:

ARM	MA
RMS	IR/PLG
GSA	9/11/14

DISCLAIMER: FLOOR PLANS DESIGNED IN THIS MATERIAL ARE FOR DEMONSTRATION PURPOSES ONLY AND SHOULD NOT BE RELIED UPON AS FINAL PROJECT PLANS. FOR AMENDMENT PURPOSES ONLY.

AVAILABILITY PLAN

Asst. Manager
RESIDENCES

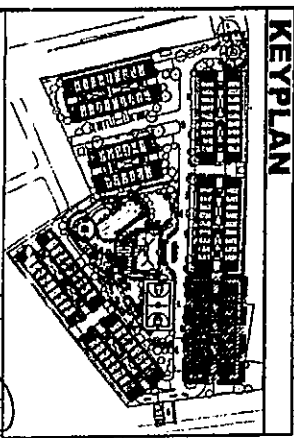
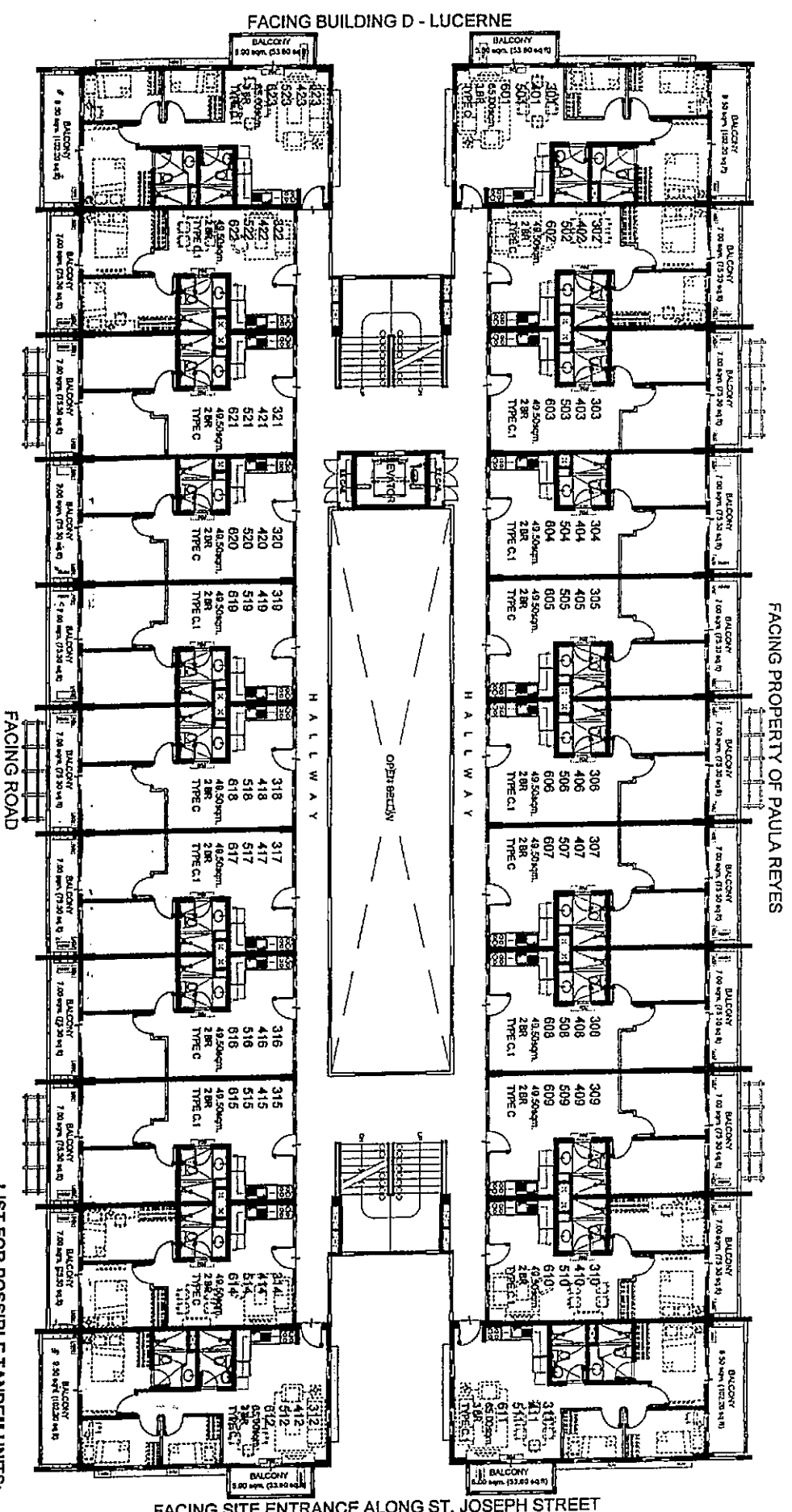

MIMOSA
THIRD - SIXTH FLOOR

AUGUST 2014
 DESIGN-14-08-15

LIST FOR POSSIBLE TANDEM UNITS:
 304-305, 306-307, 308-309, 315-316, 317-318, 319-320,
 404-405, 406-407, 408-409, 415-416, 417-418, 419-420,
 504-505, 506-507, 508-509, 515-516, 517-518, 519-520,
 604-605, 606-607, 608-609, 615-616, 617-618, 619-620

NOTE:
 Standard policy regarding request for tandem shall apply.

Asst. Project Manager
 RESIDENCES

DMCI HOMES
Food and good to be home

NOTED BY:
 ARA: [Signature]
 RMS: [Signature]
 GSA: [Signature]

DISCLAIMER: FLOOR PLANS DEPICTED IN THIS MATERIAL ARE FOR DEMONSTRATION PURPOSES ONLY AND SHOULD NOT BE RELIED UPON AS FINAL PROJECT PLANS FOR ANNOUNCEMENT PURPOSES ONLY.

AVAILABILITY PLAN

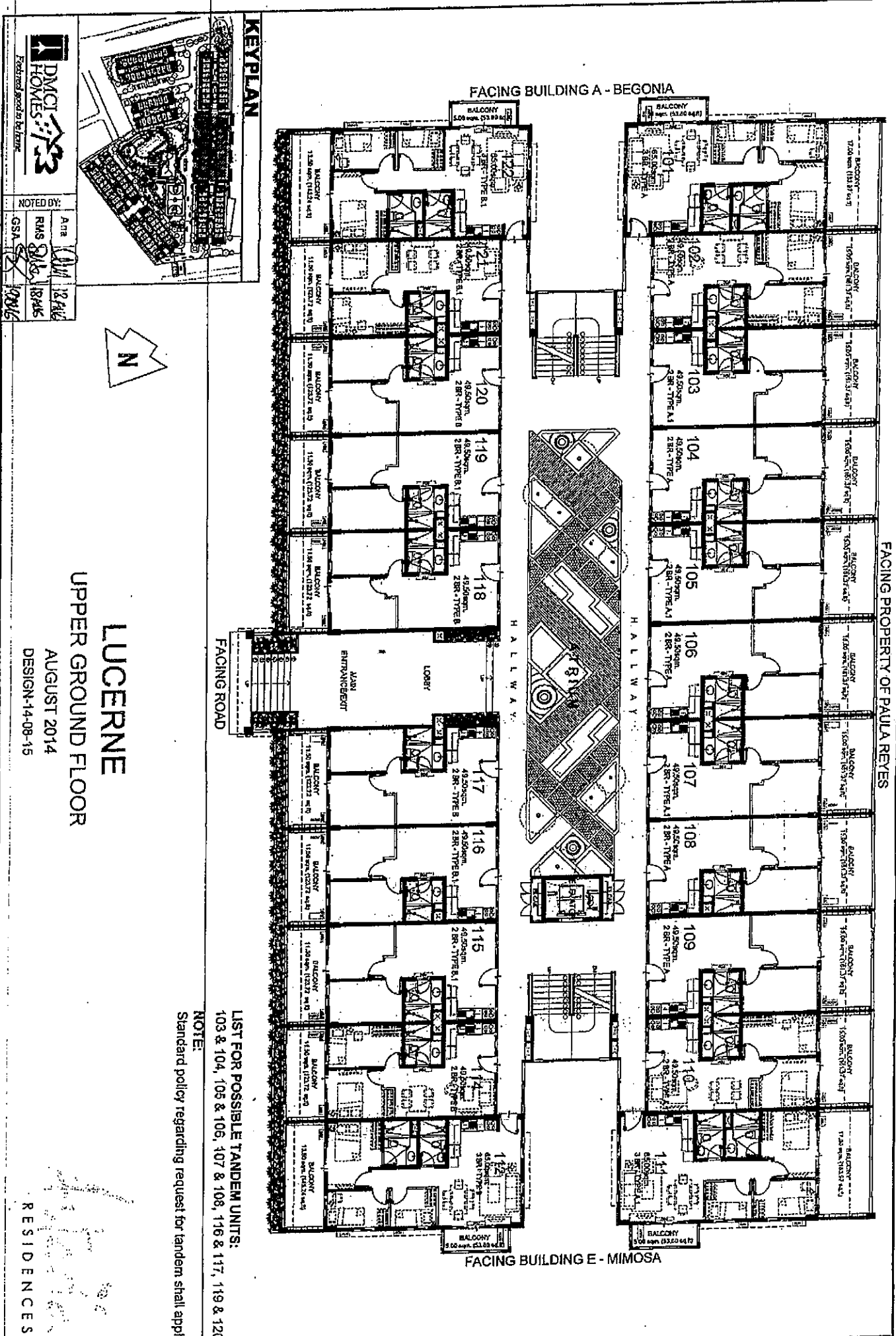

NOTED BY:

AMS	AMS	AMS
RMS	BMS	BMS
GSA	GSA	GSA



LUCERNE
 UPPER GROUND FLOOR
 AUGUST 2014
 DESIGN-14-08-15

LIST FOR POSSIBLE TANDEM UNITS:
 103 & 104, 105 & 106, 107 & 108, 116 & 117, 119 & 120

NOTE:
 Standard policy regarding request for tandem shall apply.

RESIDENCES

AVAILABILITY PLAN

DISCLAIMER: FLOOR PLANS DEPICTED IN THIS MATERIAL ARE FOR DEMONSTRATION PURPOSES ONLY AND SHOULD NOT BE REPLIED UPON AS FINAL PROJECT PLANS. FOR ARRANGEMENT PURPOSES ONLY.

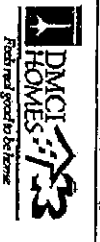
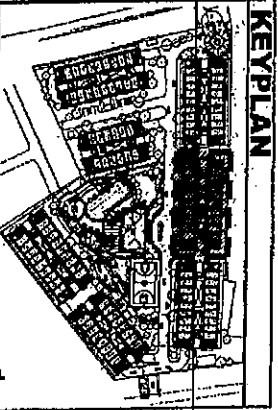

NOTED BY:

AMS	AMS	AMS
GSA	GSA	GSA



LUCERNE
SECOND FLOOR
 AUGUST 2014
 DESIGN-14-08-15

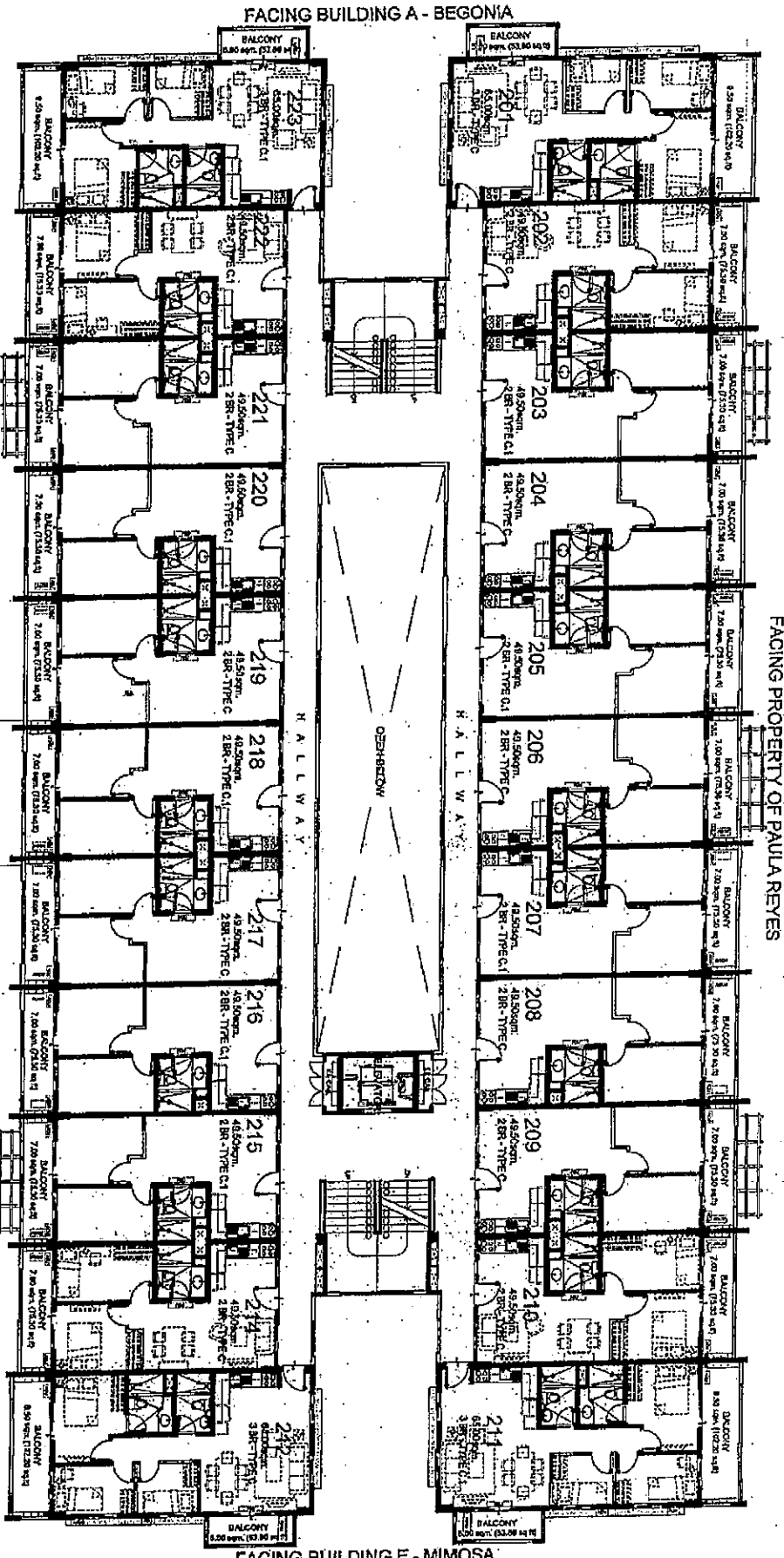

LIST FOR POSSIBLE TANDEM UNITS:
 203 & 204, 205 & 206, 207 & 208, 216 & 217, 218 & 219, 220 & 221

NOTE:
 Standard policy regarding request for tandem shall apply.

RESIDENCES

AVAILABILITY PLAN

DISCLAIMER: FLOOR PLAN IS DEPICTED IN THIS WATERMARK FOR DEMONSTRATION PURPOSES ONLY AND SHOULD NOT BE REPIED UPON AS FINAL PROJECT PLANS.

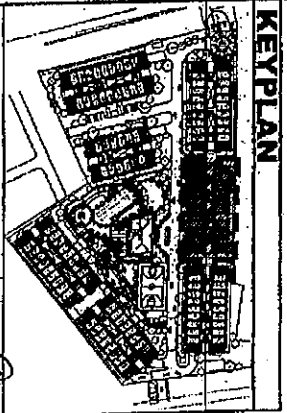
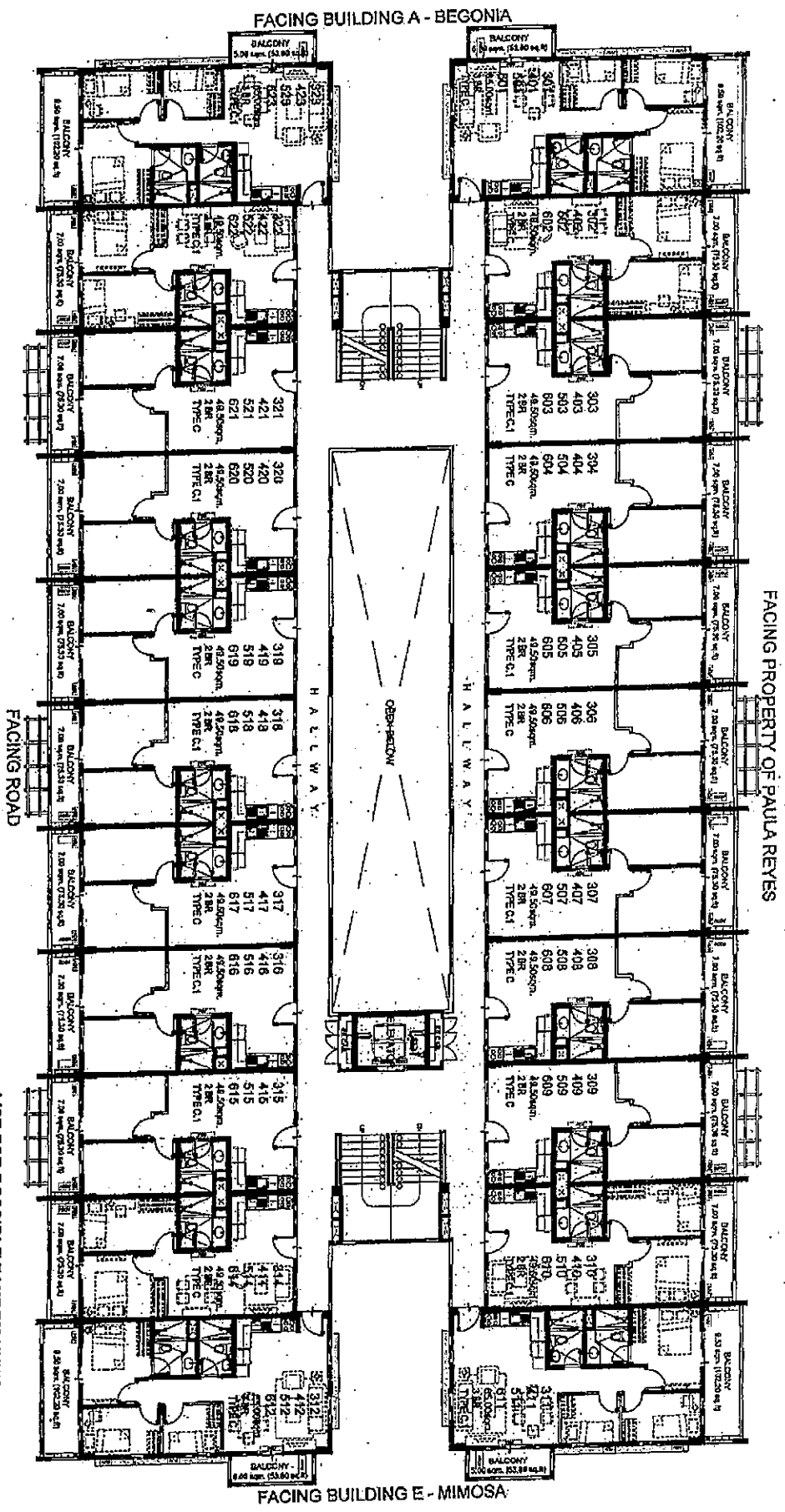

NOTED BY:
 Ana KMLB
 RMS LRMC
 GSA LGM



LUCERNE
 THIRD - SIXTH FLOOR
 AUGUST 2014
 DESIGN-14-08-15

- LIST FOR POSSIBLE TANDEM UNITS:**
 303 & 304, 305 & 306, 307 & 308, 316 & 317, 318 & 319, 320 & 321,
 403 & 404, 405 & 406, 407 & 408, 416 & 417, 418 & 419, 420 & 421,
 503 & 504, 505 & 506, 507 & 508, 516 & 517, 518 & 519, 520 & 521,
 603 & 604, 605 & 606, 607 & 608, 616 & 617, 618 & 619, 620 & 621
- NOTE:**
 Standard policy regarding request for tandem shall apply.



AVAILABILITY PLAN

DISCLAIMER: FLOOR PLANS DEPICTED IN THIS MATERIAL ARE FOR REPRESENTATIVE PURPOSES ONLY AND SHOULD NOT BE RELIED ON FOR CONTRACT PROJECT PLANS. FOR ANNOUNCEMENT PURPOSES ONLY.

